

MS.

0

0

7

8

5

LOT NO. 181

SURVEY NO. 785

FIELD NOTES

of the survey of the

Old Guard

Mining Claim

Situate in Tombstone mining district,

County of Cochise and in Sec 11, Tp 20 S

Range 22 E, of the Gila and Salt River Meridian.

ARIZONA.

Claimed by J V Vieters

Survey executed by N Y Howe D. S.

Under instructions dated September 18th 1886

Survey commenced October 12th 1886

Survey completed October 14th 1886

PRELIMINARY OATHS,

FOR SURVEYS OF MINING CLAIMS AND MILL-SITES.

I
We, George W Parsons and

I
do solemnly swear that we will faithfully execute the duties of Chain Carriers; that we will level the
chain upon uneven ground, and plumb the tally pins, whether by sticking or dropping the same; that
I
we will report the true distance to all notable objects, and the true lengths of all lines that we assist in
measuring, to the best of ^{my} skill and ability.

George W Parsons

SWORN to and subscribed before me, this 12th day
of October 1886

A. O. Wallace
Notary Public

I, Alfred Frowd

do solemnly swear that I will well and truly perform the duties of Monument
Builder according to instructions given me,
to the best of my skill and ability.

Alfred Frowd

SWORN to and subscribed before me, this 12th day
of October 1886

A. O. Wallace
Notary Public



Feet.

Field Notes of Survey of the
 Old Guard Mining
 Claim, Tombstone Mining
 District, Cochise County,
 Arizona Territory.

Claimed by
 J. V. Vickers.

Surveyed by H. G. Howe U.S.
 Deputy Mineral Surveyor.
 under instructions bearing
 date September 18th 1886

Survey commenced Oct 12th 1886
 Survey completed Oct 14th 1886

Description of Survey.

I commence at the Initial Mon-
 ument as described in the lo-
 cation notice, which point
 is also the North center of the
 Lucky Guss M.C lot No 40, where
 I find the original location stake
 of mesquite, blazed upon one side
 and marked with Black Paint
 1 M. Old Guard, stake in monument
 of earth, where I set post 5 1/2 ft. long
 4 in. sq. 1 ft. in ground and sur-
 round by a monument of stone
 and earth, leaving old stake in
 monument.

Post marked 1 M. OLD GUARD, M.C.
 No 1.

From which a shaft 4 x 6 ft, 10 ft. deep,
 bears N 2° 16' W 100 ft. distant.

Thence

S 88° 24' E

or 11° 43' East,

Note: I find this line to bear
 S 88° 24' E while the notes of the

Feet. Official Survey of the Lucky
Cuss, furnished me by the Survey-
or General gives this line at
S88°20'E.

35. Intersect west line of Ore dump.
bears N.E. & S.W.

50. Leave dump.

65.5 Center of a Combination Shaft. 4x6ft.
130ft. deep. One half of Shaft is on the
Old Guard and one half is on the
Lucky Cuss. mining claim.

248. A wash drains N.W.W.

300. To the S.E. cor. a 2x4 in stake marked
Old Guard S.E. cor. and a 4 in Post mark
ed L.C. M.C. No 2 in same monument.
where I set a post 5 1/2 ft. long 4 in. sq.
1ft in ground on N side of 4 in post.
and rebuild monument around
them. 4 1/2 ft at base and 3 ft. high.
Post marked O.G. M.C. No 2.

Thence

N 2° 16' W.

Var 11° 48' E.

Along East side line of claim. at

143.5 A 4 in. post in line marked B.M.C. No 6.

160.4 A 4 in post, 5 ft to left of line. marked
B.M.C. No 7 on east face and on the
opposite face Bob. I. No VI.

The line between these two Posts
is given in the Official Survey of
the Blue Monday Mining claim
Lot. No 81. as N 2° 21' W.

275. A wash drains S.W.

347.5 A 4x4 in Post, in mound of earth and
stone marked S.E. cent Bob. I. No VI.
This post stands on the Old Guard
claim .5 ft.

From which.

An Incline Shaft. 4x6ft. 236 ft. deep
bears S64°W 167 ft.

A Shaft. 4x6ft. 42 ft. deep. Shaft "B." bears
N79°50'W 74 ft. distant.

Feet. At bottom of Shaft "B." is a drift 34.6 ft which runs North 120 ft. and South 40 ft. from the shaft.

739. A 4 in. post in line marked Bot. I. No VII.

This line from 160.4 ft. is given in the Official Notes of Survey of Bot Jergensoll. Mining. Claim, at $N 2^{\circ} 12' W$.

1500. To point for N.E. cor of claim.

1504. To old location corner which is also the S.E. cor of the Cudahy M.C. Lot. No. 76.

a 4 in. post. marked S.E. cor. E.M. VI.

At 1500 ft. I set a post $5\frac{1}{2}$ ft. long 4 in.

sq. 1 ft in ground and surround by a monument of earth and stone 4 ft. at base and 3 ft. high.

Post marked O.G.M.C. No 3.

Thence

$N 88^{\circ} 24' W$

Var $11^{\circ} 43'$ East.

300. A deep wash drains N.W. and not being a good place to plant a permanent monument. I extend line to

310. where I set Post $5\frac{1}{2}$ ft. long 4 in. sq. 1 ft in ground and surround by a monument of earth and stone 4 ft. at base and 3 ft. high.

Post marked W.C. O.G.M.C. No 4

585. And 5 ft to right of line remains of monument of earth and laying on ground a 4 in post 4 ft. long. marked No. IV. S. end E.M.

600. To point for N.W. cor. I find at 4 ft. to right a mesquite stake. in mound of earth marking the old original location N.W. cor. At point for cor I set Post $5\frac{1}{2}$ ft. long 4 in. sq. 1 ft. in. ground and surround by a monument of earth and stone 4 ft. at base and $2\frac{1}{2}$ ft. high.

Post marked O.G.M.C. No 5.

Feet Thence
 $S 2^{\circ} 16' E$
 Var $11^{\circ} 43' East$,
 Along West line of claim,
 1500. To the S.W. cor. of claim, which is
 also the N.W. cor. of the Lucky Cuss^E
 mining claim, and also the N.W.
 cor. of the Owl's Lost Foot mining
 claim. Where I set post $5\frac{1}{2}$ ft. long
 4 in. sq. 1 ft in ground, and on the
 W. side of 4 in Post marked L.C.M.C. No. 1,
 and on the east side of a 4 in Post
 marked O.L.H.M.C. No. 3.
 and rebuild monument around
 them $4\frac{1}{2}$ ft. at base and 3 ft. high.
 Post marked O.G.M.C. No. 6.
 From which U.S. M.M. No. 2 bears
 $S 14^{\circ} 28' E$ 1806 ft. distant,
 The cor. to sec 1 & 2 N. Boundary. T. 20. S
 R. 22 E. bears $N 24^{\circ} 38' E$ 10672 ft. dist.
 Thence.

$S 88^{\circ} 24' E$
 Var $11^{\circ} 43' East$,
 300. To the place of beginning being
 Post No. 1.

Containing.
 A total Area of. 20.55 Acres.

Location.
 This claim is situated in the
 Tombstone Mining District,
 Cochise, County Arizona.
 And is bounded upon the
 South by the Lucky Cuss. M.C.
 Lot No. 40, and on the east by
 the Blue Monday M.C. Lot No. 81.
 and the Bob Ingersoll M.C. Lot No. 86.
 And on the North a few feet dist
 is the South line of the EULAH
 M.C. Lot. No. 76.

The improvements made upon this claim by the present owners or their grantors consist of the the Shafts &c. described in the foregoing field notes and consist of.

A Shaft (combination) 4x6ft. 130ft. deep. $\frac{1}{2}$ of which comes upon the Old Guard mining claim.

An incline Shaft, 4x6ft. 236ft. deep

A shaft, 4x6ft. 42 ft. deep. Shaft "B".

A drift at bottom of Shaft "B." of 3x6ft. 160ft long.

A Shaft, 4x6ft. 10ft deep.

And I hereby certify that the work done and improvements made upon this claim by the present owners or their grantors exceed in value the sum of Five Hundred Dollars.

Instruments used a young's improved Solar Transit and Steel Tape.

The bearings taken by use of the Solar Apparatus.

H. G. Howe U.S.

Deputy Mineral Surveyor.

Tombstone Ariz.

Oct 21st 1886.

AFFIDAVIT OF FIVE HUNDRED DOLLARS IMPROVEMENTS.

We, Alfred Frowd and A. L. Grow,

of lawful age, being first duly sworn according to law, depose and say that we are acquainted with the Old Guard,

mining claim, situated in Tombstone Mining District, Cochise County, Arizona

Territory, for which J. V. Vickers

has made application for survey prior to application for patent under the provisions of the Act of Congress approved May 10, 1872, and that the labor done and improvements made thereon by the applicant and his grantors exceed Five Hundred Dollars in value, and further that we are not personally interested in said mine.

Alfred Frowd
A. L. Grow

TERRITORY OF ARIZONA,
County of Cochise } SS.

SWORN to and subscribed before me, this 12th day
of October 1886

A. O. Wallace
Notary Public

FINAL OATHS FOR SURVEYS OF MINING CLAIMS AND MILL SITES.

A LIST of names of individuals employed to assist in running, measuring or marking the lines and corners described in the foregoing field-notes of the survey of The Old Guard Mining Claim located in The Tombstone Mining District, Cochise County, Arizona, showing the respective capacities in which they acted.

Geo W Parsons. Chairman.
Alfred Frowd Monument Builder
Flagman.

WE hereby certify that we assisted H. G. Howe, U. S. Deputy Surveyor, in surveying The Old Guard Mining Claim, claimed by J. V. Vickers, located in Tombstone Mining District, Cochise County, and in Township No. 20, S. Range No. 22 E of the Gila and Salt River base and meridian, Arizona, and that said survey has been in all respects, to the best of my knowledge and belief, well and faithfully executed, and the boundary monuments planted according to the instructions furnished by the Surveyor-General.

Geo W Parsons. Chairman.
Alfred Frowd Monument Builder
Flagman.

SWORN TO AND SUBSCRIBED before me this 12th day of October 1886

A. O. Wallace
Notary Public

I, H. G. Howe U. S. Deputy Surveyor, do solemnly swear that, in pursuance of instructions from the U. S. Surveyor General for Arizona, bearing date the 18th day of September 1886, I have well, faithfully and truly, in my own proper person, and in strict conformity with the instructions furnished by the Surveyor-General and the laws of the United States, surveyed all those portions

of the Old Guard Mining Claim, claimed by J. V. Vickers, located in Tombstone Mining District, Cochise County, Arizona, as are represented in the foregoing field-notes as having been surveyed under my instructions; and I do further solemnly swear that all the corners of said surveys have been established and perpetuated in strict accordance with the instructions furnished me, and that the foregoing are the true and original field-notes of such surveys.

H. G. Howe Deputy Surveyor.

SWORN TO AND SUBSCRIBED before me this 21st day of October 1886

A. O. Wallace
Notary Public



TERRITORY OF ARIZONA, }
 County of Cochise } ss.

I. A. T. JONES, County Recorder in and for the County of Cochise, do hereby certify that the above and foregoing is a full, true and correct copy of an instrument purporting to be the relocation notice of the Old Guard mine which description is the only record of the old guard mining claim in the records of Cochise County

as appears of record now in my office in Book 3, Page 765 & 6
 Transcribed records of mines

In Witness Whereof, I have hereunto set my hand and affixed my official seal, at my office, in Tombstone, this 23rd day of October, A. D. 1886

I. A. Jones
 County Recorder
 by M. L. Brown
 Deput

as appears of record now in my office in Book 3, Page 765 & 6
 Transcribed Records of mines

In Witness Whereof, I have hereunto set my hand and affixed my official seal, at my office, in Tombstone, this 23 day of August, A. D. 1886

I. A. Jones
 County Recorder

< "Old Guard Relocation" >

Notice I the undersigned have this day located one mining claim 1500 ft in length and 600 in width on this mineral bearing vein or lode bounded and described as follows: Commencing at a monument of stones the center of the North boundary line of the Lucky Lass claim the starting place of this Notice. Located on high mesa just North of Bird Scheffler and Walker Camp. and running thence 300 ft easterly to monument of stones the S.E. corner of this monument forms the N.E. corner of the Lucky Lass & thence 1500 ft northerly to monument of stones N.E. corner thence 600 ft < at right angles > Westerly to monument of stones N.W. corner, thence southerly 1500 ft to monument of stones S.W. cor < this monument forms the S.W. corner of the Lucky Lass & thence 300 ft to point of beginning. This claim is the first North extension of the Lucky Lass claim and its center line runs nearly north and south. All the angles of this claim are right angles. I claim this mining claim with all its mineral ledges and all the dip spurs and angles of the same subject to the Laws of Congress and the Territory of Arizona. This mine to be known as the "Old Guard" mine. Located this 29th day of May A.D. 1878. This a relocation of the "Old Guard" mine to conform to its boundaries as prescribed by the survey of the Lucky Lass claim which it does without encroaching on or in any way disturbing any other claim. Tombstone mining district Pima Co Arizona Territory May 29th 1878.

Locator

Thomas E Walker

Filed and recorded at request of Thos E Walker June 10th 1878 at 8 O'clock A.M. J. N. Carpenter. County Recorder

TERRITORY OF ARIZONA. }
County of Cochise } ss.

I. A. T. JONES, County Recorder in and for the County of Cochise, do hereby certify that the above and foregoing is a full, true and correct copy of an instrument purporting to be the Relocation Notice of the Old Guard Mine.

as appears of record now in my office in Book 3, Page 76576

Transcribed Records of Mines

In Witness Whereof, I have hereunto set my hand and affixed my official seal, at my office, in Tombstone, this

23 day of August, A. D. 1886

I. A. T. Jones

County Recorder

Old Guard Mine

Instructions

PLAT
 Of the
 OLD GUARD MINING CLAIM
 Tombstone Mining District
 Cochise County, Arizona
 Containing 20.55 Acres,
 Scale 200ft = 1 inch,
 Var 11° 48' East.

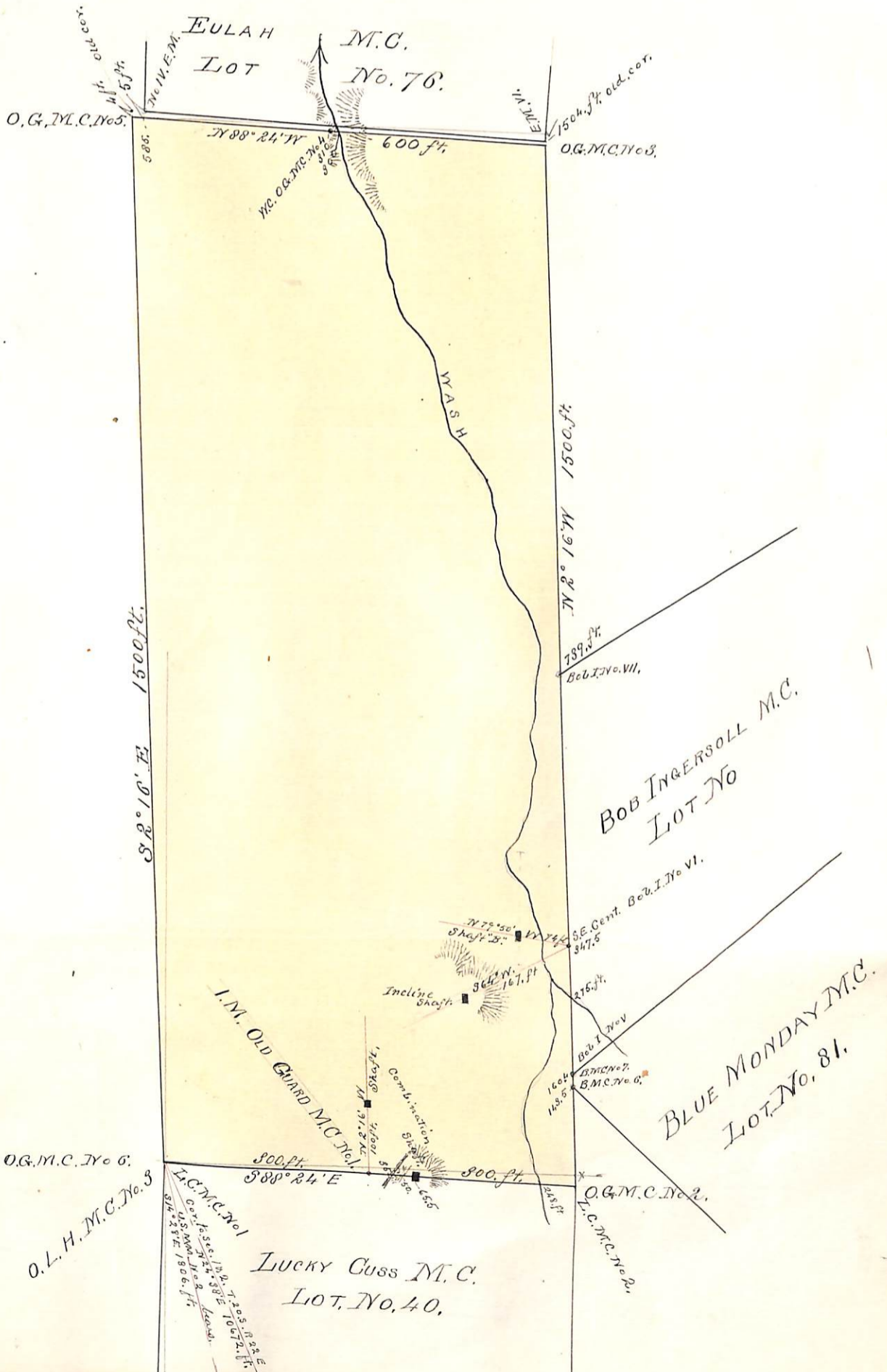

U. S. Surveyor General's Office,

Tucson, Arizona, *October 29th* 1886.

The foregoing field notes of the survey of the *Old Guard*
..... *Mining Claim* situate in
the *Tombstone* Mining District, *Cochise*
County, Arizona, claimed by

..... *J. V. Vieders*
survey executed by *H. G. Howe* Deputy

Surveyor, under instructions from this office, having been critically examined
and the necessary corrections and alterations made, the said field notes and
the survey they describe are hereby approved.

..... *John Aise*
Surveyor General.