

MS.

0

0

7

8

8

LOT NO. 38SURVEY NO. 788**FIELD NOTES**

of the survey of the

"Woodpecker"Mining ClaimSituate in Mineral Hill mining district,County of Pinal and in Sec , Tp 2Range 11E, of the Gila and Salt River Meridian.

ARIZONA.

Claimed by J. E. Tuttle, N. M. Bell, S. W. Jodyceand Cow Burns.Survey executed by A. B. Pendleton D. S.Under instructions dated September 17th 1886,Survey commenced September 23rd 1886,Survey completed September 24th 1886.

PRELIMINARY OATHS,

FOR SURVEYS OF MINING CLAIMS AND MILL-SITES.

We, Michael Whelan and Henry Larrie

do solemnly swear that we will faithfully execute the duties of Chain Carriers; that we will level the chain upon uneven ground, and plumb the tally pins, whether by sticking or dropping the same; that we will report the true distance to all notable objects, and the true lengths of all lines that we assist in measuring, to the best of our skill and ability.

Michael Whelan
Henry Larrie

SWORN to and subscribed before me, this 24 day
of September 1886

R. W. Bennett
Notary Public

I,

do solemnly swear that I will well and truly perform the duties of

..... according to instructions given me,

to the best of my skill and ability.

Michael Whelan
Henry Larrie

SWORN to and subscribed before me, this 24th day
of September 1886

R. W. Bennett
Notary Public



feet

Field Notes
of the Survey of the
Woodpecker Mining Claim
in the Mineral Hill Mining District
Arizona

Claimed by J.E. Tut, S.M. Bell, S.W. Lodge
and Con. Burns

Surveyed by A.G. Rendell U.S.
Deputy Mineral Surveyor, under
instructions from the Surveyor
General, of date Sept. 17 1886

Comm^d " 23rd 1886

Comp^d " 24 1886

Description of Survey

Beginning at the Initial Monument
mentioned in location notice and
marking the southerly end center
of claim.

Shape on Cleveland mine b's S: 11 feet

Thence $N 58^{\circ} 00' E$

Var $13^{\circ} 03' E$

- 273 To loc. mon. where I set a post 4
feet long 4×4 inches 1 foot in the
ground and surrounded same
with mound of stones Post marked
W. No 1

Thence $N 19^{\circ} 00' W$

Var. $13^{\circ} 03' E$

- 359 To S.W. cor mon. White Cloud mine (unsur-
veyed)
- 653 To center of gulch, bears N.W. and S.E.
- 1138.5 To loc. mon. where I set a post 4 feet
long 1 foot in the ground 4×4 ins.
and surrounded same with a
mound of stones. Post marked W. No 11

Thence $S. 58^{\circ} 00' W.$

Var. $13^{\circ} 03' E$

- 291 To loc. mon for westerly end center of
claim

feet

Thence S. 58° 00' W.

Var. 13° 03' E

44 To center of gulch, bears N.W. and S.E.

210 To loc. mon. where I set a post 4 feet long 4x4 ins. 1 foot in the ground and surrounded same with mound of stones Post marked W. No III

N.S. Min Mon. No 1 bears North 769 ft

Thence S. 20° 00' E.

Var. 13° 03' E

207.2 To N.E. cor west side mining claim Post marked W.S. No. 1

330 To center of gulch S 80° W and N 80° E

1085.4 To loc. mon. and northerly end line of Cleveland mining claim N. 71° 35' E. 95 ft from its N.W. cor. where I set a post 4 feet long 4x4 inches 1 foot in the ground and surrounded same with mound of stones post marked W. No IV and W.S. No II

Thence N 71° 35' E

Var 13° 03' E

202 To mon. and place of beginning along northerly end of Cleveland Mining claim

Area 13.3 acres

Location

This claim is located on unsurveyed land about 7 miles north of the Gila River and one mile south of the Continental group of mines and the De Woon Mining Camp

Improvements

made upon this claim by claimants and grantors consists of a shaft 5' x 10' 85 feet deep N 11° 40' W 501 feet from Initial Mon. A shaft 5' x 6' 60 feet deep

with drifts. N 37° 00' W 334 feet
 from Initial Mon. And I hereby
 certify that the value of said
 improvements exceeds five hun-
 dred dollars.

There are no improvements
 made by other parties on this claim

Instruments used a Gurly Mountain
 Transit and 66 foot chain

Var. and courses taken by use
 of solar apparatus

A. G. Pennington
 U.S. Dep. Min. Surveyor

U.S. Mineral Monument No 1
 Being informed after diligent
 inquiry that there was no U.S.
 Min. Mon. in the vicinity I established
 one consisting of a Pine post 4 feet
 long 4x4 ins 1 foot in the ground
 marked U.S. M. M. No 1 surrounded
 by a mound of stones, situated
 on the top of a hill on the Red
 Cloud Mining Claim (unsurveyed)
 Mineral Hill Dist. Pinal Co. Arizona
 from whence Cor No III (N.W. cor) Woodpecker
 bears South 769 feet

Cor No 1 of West Side Mining claim
 bears S. 4° 12' E. 968 feet

- Regments Butte No 22' W
- Silver Bell Butte S. 48° 26' E
- Owl head S 20° 00' E
- Piñacho Mountain S. 18° 52' W
- Mineral Hill. S 36° 03' W

Latitude by Solar Compass 33° 14' North

A. G. Pennington
 U.S. Dep. Min. Surveyor

AFFIDAVIT OF FIVE HUNDRED DOLLARS IMPROVEMENTS.

We, Michael Whelan and Henry Larose
of lawful age, being first duly sworn according to law, depose and say that we are acquainted with the
Woodpecker
mining claim, situated in Mineral Hill
Mining District, Pinal County, Arizona
Territory, for which Thomas E. Tait, H. Ward Bell, S. W. Tadye and C. B. ...
have made application for survey prior to application for patent under the provisions of the Act of
Congress approved May 10, 1872, and that the labor done and improvements made thereon by the appli-
cant, and their grantors exceed Five Hundred Dollars in value, and further that we are not per-
sonally interested in said mine.

Michael Whelan
Henry Larose

TERRITORY OF ARIZONA,
County of Pinal } SS.

SWORN to and subscribed before me, this 25th day
of September, 1886.

W. H. Benson
Notary Public.

FINAL OATHS FOR SURVEYS OF MINING CLAIMS AND MILL SITES.

A LIST of names of individuals employed to assist in running, measuring or marking the lines and corners described in the foregoing field-notes of the survey of

The Woodpecker Mine located in Mineral Hill Mining District, Pinal County, Arizona, showing the respective capacities in which they acted.

Michael Whelan Chairman.
Henry Larue Chairman.
Axeman.
Flagman.

WE hereby certify that we assisted A.G. Penclleton U. S. Deputy Surveyor, in surveying

claimed by Thomas E. Tatt, W.M. Bell, J.W. Tordgen and Geo. Brown located in Mineral Hill Mining District, Pinal County, and in Township No. Range No. of the Gila and Salt River base and meridian, Arizona, and that said survey has been in all respects, to the best of my knowledge and belief, well and faithfully executed, and the boundary monuments planted according to the instructions furnished by the Surveyor-General.

Michael Whelan Chairman.
Henry Larue Chairman.
Flagman.

SWORN TO AND SUBSCRIBED before me this 25th day of September 1886.

W.H. Benson, Notary Public.

I, A.G. Penclleton U. S. Deputy Surveyor, do solemnly swear that, in pursuance of instructions from the U. S. Surveyor General for Arizona, bearing date the 17 day of September 1886, I have well, faithfully and truly, in my own proper person, and in strict conformity with the instructions furnished by the Surveyor-General and the laws of the United States, surveyed all those portions of the Woodpecker Mine

claimed by Thomas E. Tatt, J.M. Bell, J.W. Tordgen and Geo. Brown located in Mineral Hill Mining District, Pinal County, Arizona, as are represented in the foregoing field-notes as having been surveyed under my instructions; and I do further solemnly swear that all the corners of said surveys have been established and perpetuated in strict accordance with the instructions furnished me, and that the foregoing are the true and original field-notes of such surveys.

A.G. Penclleton Deputy Surveyor.

SWORN TO AND SUBSCRIBED before me this 25th day of September 1886.

W.H. Benson, Notary Public.



Notice of location

8

Notice is hereby given that the undersigned do claim this mineral ground formerly known as the Cholla mine. It is situated in the Mineral Hill District Pinal County Arizona. The ground is described as follows to-wit: Commencing at his monument of stone by us here erected and running thence in a northerly direction to another monument of stone by us here erected and with three hundred (300) feet on each side of said center line of claim said monuments of stone being by us erected at each corner of the claim it is about one and one half miles Easterly from Willow Springs and the Richards' claim. It shall be known as the Woodpecker this being a correct description of said claim occupied by us heretofore.

Dated this 20th day of February
1885 Locators

Witness } U. H. Mellor
J. O. Reymont } F. Moreau

Filed and Recorded at request of
F. Moreau April 14th A.D. 1885 at
1-15 P.M. Book 9 Mines page 384

Territory of Arizona }
County of Pinal } ss

I Henson Thomas
County Recorder in and for Pinal
County A.T. do hereby certify that the
above and foregoing is a full true
and correct copy of location notice
of the Woodpecker Mining Claim as
the same appears of record in my
Office

In witness whereof I have here-
unto set my hand and affixed
my official seal this 1st
day of September A.D. 1886
Henson Thomas Recorder
By Char P. Mason D. Secy



U. S. Surveyor General's Office.

Tucson, Arizona, November 19th 1886.

The foregoing field notes of the survey of the "Woodpecker"
 Mining Claim situate in
 the Mineral Hill Mining District, Pinal
 County, Arizona, claimed by T. E. Tuttle, N. M. Bell, S. W.
 Tordyce and Con Burns
 survey executed by A. G. Pendleton Deputy
 Surveyor, under instructions from this office, having been critically examined
 and the necessary corrections and alterations made, the said field notes and
 the survey they describe are hereby approved.

John Wise
 Surveyor General.

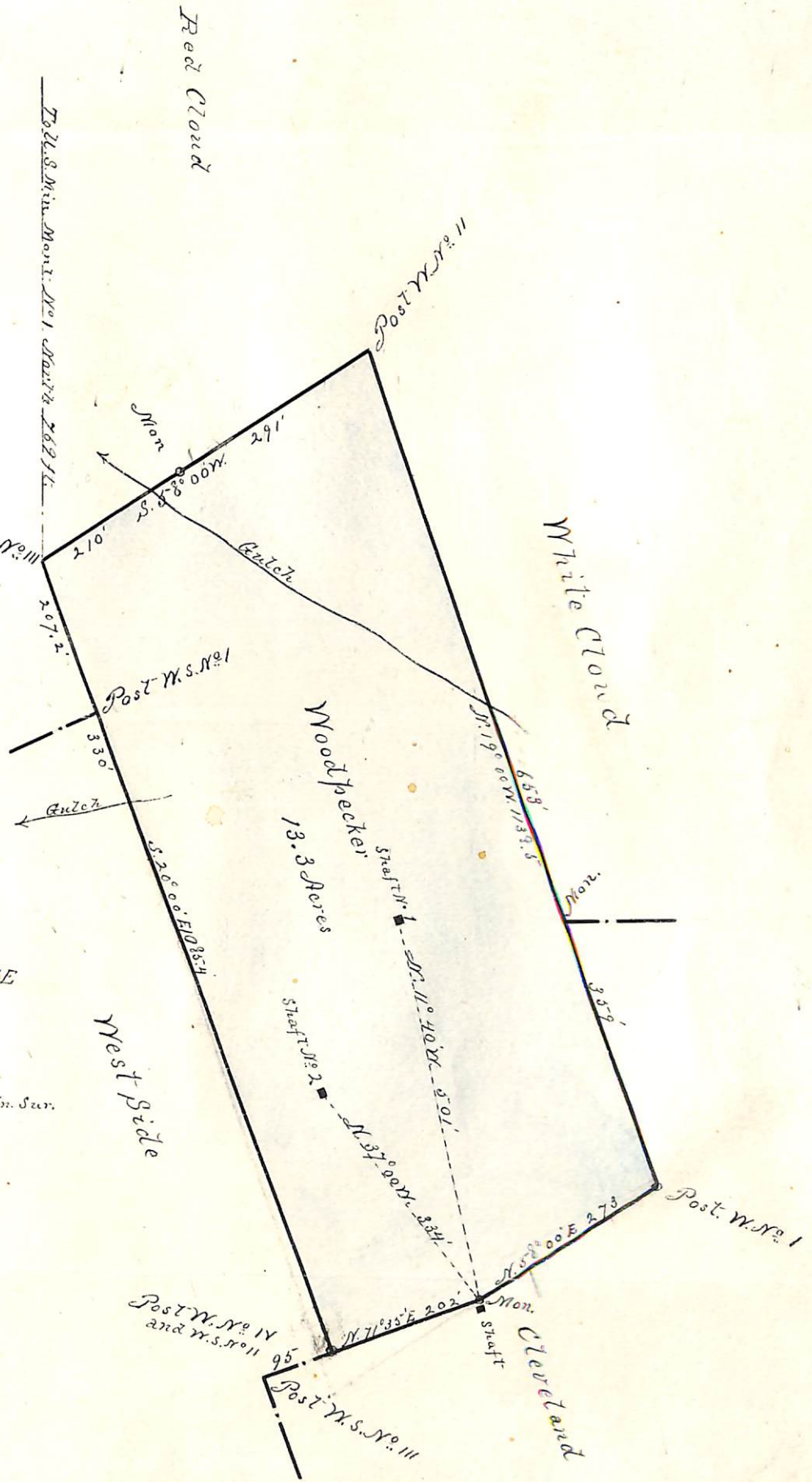

Plat
of the
WOODPECKER MINE

Mineral Hill Dist

Pinal Co. Arizona

Surveyed by

A. G. Pennington U. S. Deputy Min. Sur.

Sept 24, 1886

Scale 200ft = 1 inch