

MS -

0

0

7

9

6

LOT NO. 38

SURVEY NO. 796.

FIELD NOTES

of the survey of the

30 N 6 W

California Moss

Mining Claim

Situate in *Sau Francisco* mining district,

County of *Mohave* and in Sec *16*, Tp *20 N*

Range *30 W*, of the Gila and Salt River Meridian.

ARIZONA.

Claimed by *James L Wise*

Survey executed by *O F Kuersten* D. S.

Under instructions dated *October 5th* 1886,

Survey commenced *October 13th* 1886,

Survey completed *October 15th* 1886.

TERRITORY OF ARIZONA, }
COUNTY OF MOHAVE. } ss.

I, H. Bucksbaum, ~~Clerk~~ ^{County Recorder} ~~Court~~ of the County of Mohave, Territory of Arizona, (~~which is a Court of Records~~), do hereby certify that James J. Hyde, whose name is subscribed to the annexed Preliminary Oath, was, at the date of the same, ~~and is~~ a Justice of the Peace in and for said Mohave County, duly Elected and qualified, and authorized by law to administer oaths and take acknowledgments of instruments, and full faith and credit are due to all his official acts as such. And I do further certify that the signature attached to the annexed Preliminary Oath is his proper signature and is genuine.

In witness whereof I have hereunto set my hand and affixed ^{my official seal} ~~the seal~~ of the said Court, this 17th day of January, 1887.

H. Bucksbaum
County Recorder ~~Clerk~~
Mohave County
Arizona Territory



cl

PRELIMINARY OATHS,

FOR SURVEYS OF MINING CLAIMS AND MILL-SITES.

We, Orlando Sidel and James Smith

do solemnly swear that we will faithfully execute the duties of Chain Carriers; that we will level the chain upon uneven ground, and plumb the tally pins, whether by sticking or dropping the same; that we will report the true distance to all notable objects, and the true lengths of all lines that we assist in measuring, to the best of our skill and ability.

Orlando Sidel
J. L. Smith

SWORN to and subscribed before me, this 10th day
of October 1886

James J. Hyde
Justice of the Peace

I, _____

do solemnly swear that I will well and truly perform the duties of _____

_____ according to instructions given me,

to the best of my skill and ability.

SWORN to and subscribed before me, this _____ day

of _____ 188_____

Field Notes

of the Survey of the
California Moss Mining Claim
in the San Francisco Mining
District, Mohave County
Arizona.

Claimed by James L. Wise,
Surveyed by G. F. Knauer,
Deputy U. S. Mineral Surveyor,
under instructions from the Survey
General of date October 5th 1886.

Being the first easterly extension
of the California Moss, surveyed
in 1880.

Surveyed October 13, 14, and 15th 1886.

Description of Survey:

Beginning at the Initial mon.
mentioned in location notice, and
marking the easterly end centre
of claim, where I set a post
4 ft. long, 4 ins. dia. 1 1/2 ft. in ground
and surrounded same with mound
of stones.

Post marked, C. M. I. M. No 1
said initial monument being
also the east end centre of Ca.
ifornia Moss mining claim
surveyed in 1880.

U. S. Mineral Mon. No 1 San
Francisco Mining District
Bears N 89° W. 1647 ft.

Thence S 12° 30' W.

Var. 14° 20' E.

300 To loc mon. where I set a post
4 ft. long, 4 ins. dia. 1 1/2 ft in
ground, and surrounded same
with mound of stones.

Post marked C. M. No II

Large flat Porphyry rock in place,
marked C. M. No II B. P. bears
S 62° 40' W. 236 ft.

Thence S 77° 30' E.

Var. 14° 20' E.

400 to centre of gulch, bears N and S.

700 to centre of ravine, bears N and S.

- 1100 To centre of big sand wash
bears N.W. and S.E.
- 1500 To loc. mon. where I set a
post, 4 ft. long, 4 ins. dia.
 $\frac{1}{2}$ ft in ground, and surrounded
same with mound of stones
Post marked C. M. No III.
Large black Trap boulder
marked C. M. No III B.P. bears
N. $56^{\circ}05'E$. 148 ft.
Thence N. $12^{\circ}30'E$
Var $14^{\circ}20'E$
- 400 To centre of wash bears N.W. and S.E.
- 600 To loc. mon. where I set a
post 4 ft. long, 4 ins. dia. $\frac{1}{2}$ ft
in ground and surrounded
same with mound of stones
Post marked C. M. No IV.
Large porphyry boulder
marked C. M. No IV. B.P. bears
N. $29^{\circ}E$. 199 ft.
Top of Thumb Butte, on south
side of Silver-creek bears
S $22^{\circ}40'W$.
Thence N $77^{\circ}30'W$.
Var. $14^{\circ}20'E$
- 1500 To loc. mon. where I set a
post 4 ft long 4 ins. dia. $\frac{1}{2}$
ft in ground, and surrounded
same with mound of stones.
Post marked C. M. No V.
Porphyry rock in place marked
C. M. No V B.P. bears N $54^{\circ}05'E$.
152 ft.
Thence S $12^{\circ}30'W$.
Var $14^{\circ}20'E$.
- 300 To Mon and post C. M. I. M. No I
place of beginning
Area
- Total area of claim 20.66 acres

Location

This claim being on unresurveyed land is connected with U. S. M. M. No 1. established in San Francisco mining District in 1880 by J. S. Curtis Deputy U. S. Mineral Surveyor, under instructions from the U. S. Surveyor General at Tucson.

Improvements

made upon this claim by claimants or grantors consist of a cut 16' x 9', 7 feet high in face, N 34° 30' E. 320 ft from Post C. M. No II.

A shaft 8' x 4', 24 ft deep, N 63° 20' E. 429 ft from Post C. M. No II.

Cut 40' x 9', 20 ft high in face with tunnel 4' x 4', 12 ft long at upper end of cut, N 69° 25' E. 537 ft. from Post C. M. No II.

and I hereby certify that The value of said improvements exceeds the sum of five hundred dollars.

Instruments used, a Heller and Brightly Transit and Steel chain. Var. taken by the North Star Compass taken by Vernier reading.

Mineral Park October 22nd 1886

O. F. Knencer
U. S. Deputy Mineral Surveyor.

TERRITORY OF ARIZONA, }
COUNTY OF MOHAVE. } ss.

7

I, H. Bucksbaum, ~~Clerk of the~~ County Recorder Court of the County of Mohave, Territory of Arizona, (~~which is a Court of Record~~), do hereby certify that James J. Hyde, whose name is subscribed to the annexed affidavit, was, at the date of the same, ~~and is now~~, a Justice of the Peace in and for said Mohave County, duly Elected and qualified, and authorized by law to administer oaths and take acknowledgments of instruments, and full faith and credit are due to all his official acts as such. And I do further certify that the signature attached to the annexed affidavit is his proper signature and is genuine.

In witness whereof I have hereunto set my hand and affixed ~~the seal of the~~ my official ~~said~~ Seal Court, this 12th day of January, 1887.

H. Bucksbaum
County Recorder ^{Clerk}
Mohave County
Arizona Territory



AFFIDAVIT OF FIVE HUNDRED DOLLARS IMPROVEMENTS.

We, Bruno Deidel and J. L. Smith
 of lawful age, being first duly sworn according to law, depose and say that we are acquainted with the
California Moore
 mining claim, situated in San Francisco
 Mining District, Mohave County, Arizona
 Territory, for which James L. Wise and _____
 has made application for survey prior to application for patent under the provisions of the Act of
 Congress approved May 10, 1872, and that the labor done and improvements made thereon by the appli-
 cant and grantors exceed Five Hundred Dollars in value, and further that we are not per-
 sonally interested in said mine.

Bruno Deidel
J. L. Smith

TERRITORY OF ARIZONA,
 County of Mohave } SS.

SWORN to and subscribed before me, this 19th day
 of October 1886

James J. Hyde
 Justice of the Peace

TERRITORY OF ARIZONA, }
COUNTY OF MOHAVE. } ss.

I, H. Bucksbaum, ~~Clerk of the Court~~ County Recorder ~~Court~~ of the County of Mohave, Territory of Arizona, (~~which is a Court of Record~~), do hereby certify that James J. Hyde, whose name is subscribed to the annexed Final oaths & affidavit, was, at the date of the same, ~~and is now~~, a Justice of the Peace in and for said Mohave County, duly Elected and qualified, and authorized by law to administer oaths and take acknowledgments of instruments, and full faith and credit are due to all his official acts as such. And I do further certify that the signature attached to the annexed final oaths & affidavit is his proper signature and is genuine.

My official

In witness whereof I have hereunto set my hand and affixed ~~the seal of the~~ Seal ~~Court~~, this 12th day of January, 1887.

H. Bucksbaum
County Recorder
Mohave County
Arizona Territory



FINAL OATHS FOR SURVEYS OF MINING CLAIMS AND MILL SITES.

A LIST of names of individuals employed to assist in running, measuring or marking the lines and corners described in the foregoing field-notes of the survey of The
California Moco Mining claim
located in San Francisco Mining District, Mohave
County, Arizona, showing the respective capacities in which they acted.

Guerrero Deided Chairman.
J. L. Smith Chainman.
Axeman.
Flagman.

WE hereby certify that we assisted O. F. Knencer
U. S. Deputy Surveyor, in surveying the California Moco
mining claim.
claimed by James L. Wise
located in San Francisco Mining District, Mohave County,
and in Township No - Range No - of the Gila and Salt River base and meridian,
Arizona, and that said survey has been in all respects, to the best of my knowledge and belief, well and
faithfully executed, and the boundary monuments planted according to the instructions furnished by
the Surveyor-General.

Guerrero Deided Chainman.
J. L. Smith Chainman.
Axeman.
Flagman.

SWORN TO AND SUBSCRIBED before me this 19th day
of October 1886

James J. Hyde
Justice of the Peace

I, O. F. Knencer U. S. Deputy Surveyor, do solemnly swear that, in pursuance
of instructions from the U. S. Surveyor General for Arizona, bearing date the fifth day
of October 1886, I have well, faithfully and truly, in my own proper person, and
in strict conformity with the instructions furnished by the Surveyor-General and the laws of the
United States, surveyed all those portions of the California
Moco mining claim
claimed by James L. Wise
located in San Francisco Mining District, Mohave County,
Arizona, as are represented in the foregoing field-notes as having been surveyed under my instructions; and I do further
solemnly swear that all the corners of said surveys have been established and perpetuated in strict accordance with the
instructions furnished me, and that the foregoing are the true and original field-notes of such surveys.

O. F. Knencer Deputy Surveyor.

SWORN TO AND SUBSCRIBED before me this 19th day
of October 1886

James J. Hyde
Justice of the Peace

California Moss San Francisco Dist.

Statement of Location

Know all men by these presents that me the undersigned have this day located Fifteen hundred (1500) linear feet of this vein or lode, bearing precious metals, with all dips, spurs angles and variations with surface ground Three hundred (300) feet on each side of the centre of vein, with all mineral deposits contained therein and all timber growing within the limits of said claim and all water and water privileges thereon or appurtenant thereto under and according to the provisions of the Mining Laws of the United States, under which it is located:

This claim commences at this monument and notice placed upon the ledge and runs fifteen hundred (1500) feet in a easterly direction along the ledge.

The exterior boundaries are as follows viz;

Commencing at this monument and notice and running Three hundred (300) feet in an southerly direction to monument of stone at N.E. corner of claim; thence in a easterly direction parallel with the ledge Fifteen hundred (1500) feet to monument at S.E. corner of

claim; thence at right angles across¹² the ledge in a northerly direction six hundred (600) feet to monument at N.E. Corner of claim; thence parallel with the ledge in a westerly direction fifteen hundred (1500) feet to monument at N.W. Corner of claim; thence at right angles across the ledge in an southerly direction three hundred (300) feet to monument upon the ledge and place of beginning.

This ledge may be more generally described as situated adjoining and abutting on the east end of the Arizona Chief claim and about 2200 feet in an northeasterly direction from the old Stone Moss house and about the same distance easterly from the main works on Moss Mine in San Francisco Mining District, Mohave County, Arizona Territory and shall be known as the "California Moss" Mining Claim

Dated on the ground this 21st day of February 1882.

James L. Hill
Jas. Kitchens
John N. Harris

Recorded at the request of A. E. Davis
March 27th 1882, at 10:40 am.

John K. Mackenzie
County Recorder

By James J. Hyde
Deputy

Territory of Arizona
County of Mohave

I, H. Bucksbaum

County Recorder of Mohave County, in the Territory of Arizona, do hereby certify the above and foregoing to be a true, full and correct copy of the notice of location of the "California Moss", Mining claim situated in the San Francisco Mining District in the County and Territory aforesaid, and as the same appears of record in Book F. page 301 and 302 of Mining Records of said Mohave County.



In Witness Whereof I have hereunto set my hand and affixed my official seal this 21st day of September A.D. 1886.

H. Bucksbaum
County Recorder
Mohave County, Arizona

PLAT

of the

California Moss

MINING CLAIM

Surveyed by **O F Kuencer** U.S. Dpty S
October 13, 14 & 15th 1886.

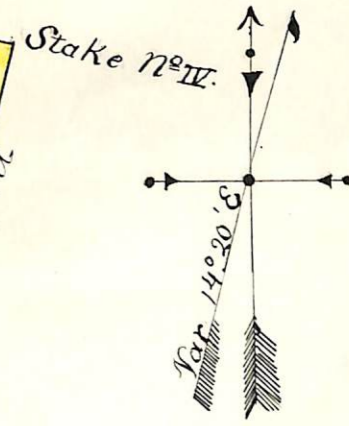
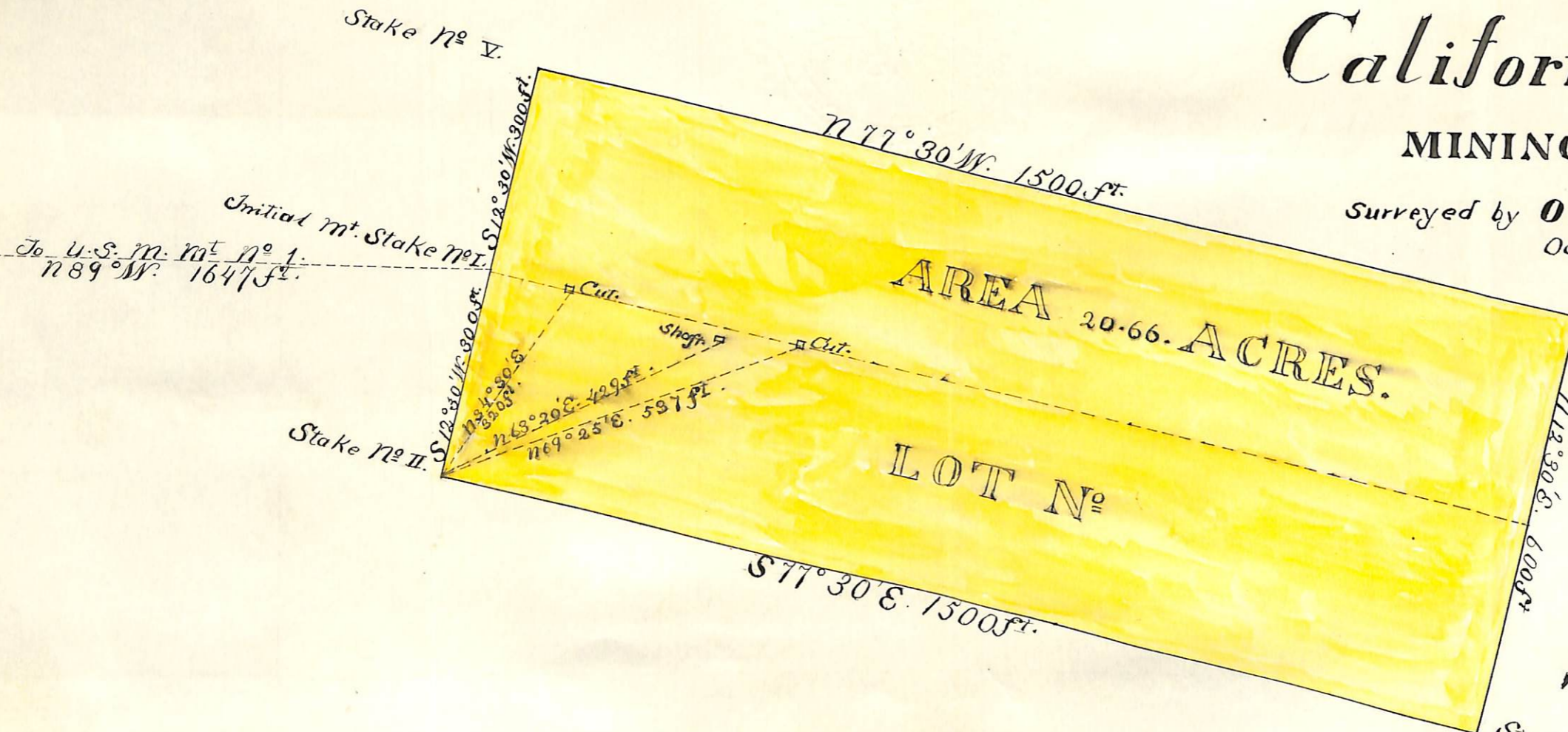

Scale 200 Ft to one In.

U. S. Surveyor-General's Office.

Tucson, Arizona, *January 22nd* 1887.

The foregoing Field Notes of the survey of the

"*California Moss*," Mining Claim
situate in the *Sau Francisco* mining district,

County, Arizona, claimed by *James L. Wise*

survey executed by *O. F. Keunen* Deputy

Surveyor, under instructions from this office, having been critically
examined and the necessary corrections and alterations made, the said
Field Notes and the survey they describe are hereby approved.

John A. Rice
Surveyor General.