

MS -

0

0

7

9

8

LOT NO. 190SURVEY NO. 798**FIELD NOTES**

of the survey of the

Mayflowermining ClaimSituate in Tombstone mining district,County of Cochise and in Sec. 11, Tp 20 SRange 22 E, of the Gila and Salt River Meridian.

ARIZONA.

Claimed by F. L. Austin, S. M. Whitsideand W. A. Rafferty Administratorfor H. F. Winchester.Survey executed by H. G. Howe D. S.Under instructions dated November 22nd 1886Survey commenced December 3rd 1886Survey completed December 28th 1886

PRELIMINARY OATHS,

FOR SURVEYS OF MINING CLAIMS AND MILL-SITES.

We, James H. Hart and C A Wallace

do solemnly swear that we will faithfully execute the duties of Chain Carriers; that we will level the chain upon uneven ground, and plumb the tally pins, whether by sticking or dropping the same; that we will report the true distance to all notable objects, and the true lengths of all lines that we assist in measuring, to the best of our skill and ability.

James H. Hart
C. A. Wallace

SWORN to and subscribed before me, this 3rd day
of December, 1886

A. Wallace

I, C A Wallace

do solemnly swear that I will well and truly perform the duties of _____
_____ according to instructions given me,
to the best of my skill and ability.

SWORN to and subscribed before me, this _____ day
of _____ 188 _____

Field Notes of Survey of the
 Mayflower,
 Mining Claim, Tombstone
 Mining District Cochise
 County, Arizona

Claimed by,
 F. L. Austin, S. M. Whitside and
 W. A. Rafferty administrator
 for A. F. Winchester,

Surveyed by H. G. Howe U.S.
 Deputy Mineral Surveyor
 under instructions from the
 Surveyor General of date Nov-
 ember 22nd 1886.

Survey commenced Dec 3rd 1886
 Survey completed Dec 20th 1886

Description of Survey.

Commencing at the Initial
 monument as described in the
 original and Supplemental
 notices of location where I find
 a 4 in post in monument
 of stone, post marked M.F. No 1.
 where I set a post 5 1/2 ft long
 4 in sqr 1 ft in ground by side
 of old post and build mon-
 ument around them 4 1/2 ft at
 base and 3 ft high.

Post marked I.M. MAYFLOWER. M.C.
 No 1.

From which U.S. M.M. No 1. bears
 55° 50' W 1240 ft. distant.

The cor to Sec 1 and 2, North Boun-
 dary T. 20. S. R. 22. E bears

Feet. N⁶°46' E 9620. ft. distant.

I find the center line of claim to bear S44°27' N and N44°27' E the same line in the Supplement of notice is given at S44°24' N.

I then run S44°27' N.
var 11°43' East.

- 8.5 and 5 ft. to right, a shaft 4x6 ft. 60 ft deep, the discovery shaft.
215. A wash drains northerly.
364. A wash
563. and 6 ft. to left Incline Shaft. 4x6 ft. 90 ft. deep. dips easterly.
605. and 9 ft. to left, shaft 4x6 ft. 22 ft deep, connected to other shaft by drift along ore body.
750. To a 4 in post in monument of stones, post marked M.F.M. No 5. being the south west center monument of claim.

Then carefully adjusting my Transit. I find the south west cor. post standing and the south east cor. post laying upon the ground by the monument, and carefully replace it in its position. From these points I find the south west end line to bear S45°33' E and N45°33' N, while the Supplemental notice of location gives this same line at S45°36' E and N45°36' N.

I then go to the Initial monument and run N44°27' E
var 11°43' East.

- Along the center line, at
431.2 a 4 in. post in monument of stone, post marked M.F.M. No 2 this post is situated upon

Feet. the south west side line of the Sulphuret M.C. Lot No 48, at a point $N 32^{\circ} 16' W$ 205.6 ft. distant from a 4 in post marked S.M.C No 3.

625. Cross main water pipe leading to Tombstone

710. A wash under point of dump

750. To point described in the Supplemental notice as the north east end center of claim, which point comes on the west slope of waste dump, from the Sulphuret Main Shaft. Post an monument completely covered up by dump.

This point or post coming upon patented ground, I go to the point of intersection of the south west side line of the Sulphuret M.C. Lot No. 48, and the center line of the Mayflower, and run $N 32^{\circ} 16' W$.

Var $11^{\circ} 43'$ East.

Along the south west side line of the Sulphuret,

247. To a 4 in post in monument of stone, post marked M.F.M. N.W. cor, which is also the N.E. cor of the Last Chance No 2, mining claim. I find this corner of the Mayflower to be the most northerly and to show the parallelism of the end lines,

I run $S 45^{\circ} 38' E$

Var $11^{\circ} 43'$ East.

Parallel with the south west end line of claim.

240.3 To the intersection of the center line, at a point $N 44^{\circ} 27' E$ 56.5 ft. from 4 in post marked M.F.M No 2. This point coming upon patented ground, I plant an

Feet. Iron pin 1 inch in diameter
 1 ft. long, 1 ft in ground and
 set post for W.C., at a point
 $S44^{\circ}27'W$. 56.5 ft distant, which
 point is on the south west side
 line of the Sulphuret, M.C., and
 on the center line of the May
 flower, where I set a post 5 1/2 ft.
 long 4 in. sq. 1 ft in ground, by
 side of old post, and build mon-
 ument around them 4 1/2 ft. at
 base and 3 ft. high.
 Post marked M.F.M.C. No 2. "W.C."

Then from Iron pin just planted
 Run $N45^{\circ}33'W$.
 var $11^{\circ}43'E$

340.3 To the N.W. cor monument and
 Post, where I set post 5 1/2 ft long
 4 in. sq. 1 ft in ground by side
 of other post and build mon-
 ument around them 4 1/2 ft.
 at base and 3 ft. high.
 Post marked M.F.M.C. No 3.
 Thence $S47^{\circ}13'W$
 var $11^{\circ}43'E$

Along the north west line of claim
 as monumented, (this being a
 compromise line)

192. Intersect line of Fremont, M.C.
 Lot No 75, at a point $N72^{\circ}38'E$
 152 ft. from the N.E. cor. of the
 Herald M.C. which is also the
 position of Post marked F.M.C. No 7.
 post removed.

341. A 2x4 in post, in monument of
 stones, the south east corner of the
 Last Chance No 2. mining claim

357.5 A wash drains N.N.E
 765.5 and 17.5 ft to left a 4 in post,
 in monument. Post marked
 F.M.C. No 1. This is the initial
 monument of the Fremont M.C.

Feet. Lot No 75,
 12172 and 6.7 ft to left, a 4 in post, marked
 H.M.C. No 5, being the southwest
 center of the Fremont M.C. Lot No 75
 1240.5 To a 4 in post in monument of stone
 post marked M.F. No 4, where I
 set post 5 1/2 ft. long 4 in sgr. 1 ft.
 in ground by side of old post and
 build monument around them
 4 1/2 ft at base and 3 ft high.
 post marked M.F.M.C. No 4.

Thence $S45^{\circ}33'E$
 var $11^{\circ}43'$ East

107. Along the south west end of claim
 intersect south west end line of
 the Fremont M.C. Lot No 75, at a
 point $N32^{\circ}16'W$ 137 ft. from a 4 in
 post marked F.M.C. No 4.

247. Intersect N.E. side line Fremont
 M.C. at a point $N54^{\circ}16'E$ 32 ft.
 from a 4 in post marked F.M.C.
 No 4.

300. To a 4 in post in monument of
 stone, the south west center end
 of claim post marked M.F.M. No 5
 where I set post 5 1/2 ft long 4 in. sgr.
 1 ft in ground by side of old post,
 and build monument around
 them 4 1/2 ft at base and 3 ft high.
 Post marked M.F.M.C. No 5.

From which a 4 in post in mon
 of stones post marked A.M.C. No
 2, bears $S44^{\circ}27'W$ 28 ft. dist.
 Thence $S45^{\circ}33'E$.

var $11^{\circ}43'$ East.

10. Intersect the North West side
 line Addie M.C. Lot No 61, at a
 point $N65^{\circ}20'E$ 29.6 ft. distant,
 from a 4 in post marked
 A.M.C. No 2.

50. Intersect N.W. side line Alta
 M.C. Lot No 109, at a point $S42^{\circ}$
 $41'W$ 30 ft dist. from a 4 in post

- marked A.M.C. No 5. (Alta Post)
170. intersect N.E. end line Alta M.C. Lot No 109, at a point $S 31^{\circ} 42' E$, 124 ft. from a 4 in post marked A.M.C. No 5. (Alta Post)
268. Intersect N.W. side line Silver Dollar mining claim at a point $S 31^{\circ} 30' W$, 143 ft. from a 4 in post in monument of stone post marked S.D.M.C. No 5.
300. To a 4 in post marked M.F.M. No 6, where I set post ~~was~~ $5\frac{1}{2}$ ft. long 4 in sqr 1 ft in ground by side of old post and surround by a monument of stone $4\frac{1}{2}$ ft. at base and 3 ft. high, Post marked M.F.M.C. No 6, Thence $N 44^{\circ} 27' E$
 Var $11^{\circ} 43'$ East,
 Along the South East side line of claim,
80. Head of wash drains northerly
158. intersect N.E. end line of the Silver Dollar mining claim at a point $S 62^{\circ} 01' E$ 67 ft. dist from a 4 in post. marked S.D. M.C. No 5.
213. Intersect N.W. side line Bonton M.C. lot No 125. at a point $S 36^{\circ} - 38' W$ 585 ft. distant from a 4 x 6 in post. marked B.T. M.C. N.W. cor.
- 678.5 Intersect N.E. end line Addie M.C. Lot No 61, at a point $S 12^{\circ} - 34' E$ 17 ft distant from a 4 in post marked A.M.C. No 3.
- 817.8 Intersect N.E. end line Bonton M.C. lot No 125, at a point, $S 61^{\circ} - 43' E$ 83.8 ft. dist from a 4 x 6 in post. marked B.T. M.C. N.W. cor.

Feb,
847.

Intersect West side line Flora Morrison Mining claim lot No 74 at a point $S 25^{\circ} 34' W$. 302.5 ft distant from a 4 in post marked F.M.M.C. No 4.

I set a post at this point of intersection, $5\frac{1}{2}$ ft long 4 in. sqr 1 ft in ground and surround by a monument of earth and stone $4\frac{1}{2}$ ft at base and 3 ft high. Post marked M.F.M.C. No 7.

1237.7

To a point on the South East side line, from which the N.E. center end of claim bears $N 45^{\circ} 33' W$, this point coming upon patented ground I plant an Iron pin 1 ft long 1 in in diameter 1 ft in ground and set a witness to cor. A post $5\frac{1}{2}$ ft long 4 in sqr. 1 ft in ground by side of 4 in post marked F.M.M.C No 4, and S.M.C No 3, and build monument around them $4\frac{1}{2}$ ft at base and 3 ft high.

Post marked M.F.M.C No 8, W.C, which bears $S 88^{\circ} 16' W$ 143. ft, dist, Thence $N 45^{\circ} 33' W$

Bear $11^{\circ} 43'$ East.

72.

Intersect East end line Sulphuret M.C. lot No 48, at a point $N 58^{\circ} 15' E$ 107 ft, dist from, a 4 in post marked S.M.C No 3.

300.

To Iron on center line and the point of commencing survey of exterior lines of claim.

Containing a Total Area of

16.232 Acres.

Less conflict with the
Sulphuret M.C. lot no 48.

of not claimed of .559 Acres.
Less conflict with the
Flora Morrison M.C.

lot no 74. not claimed of .538 Acres

leaving a net area of 15,135 acres.

The conflict with the Fremont
M.C. lot no 75.

The conflict with the Alta M.C.
lot no 109.

The conflict with the Addie
M.C. lot no 61.

The conflict with the Bonton
M.C. lot no 135. and the
conflict of the Silver Dollar
mining claims are claimed
in this survey.

Location.

This mining claim is situated
in Tombstone mining District,
Cochise Co. and about 300 yds
west of the Contention mine,
and is bounded upon the
North by the Sulphuret, on the
east by the Flora Morrison and
Addie on the South by the Alta
and West by the Fremont M.C.,
all of which are in conflict.

The improvements made upon
this claim consist of a shaft.
4x6 ft. 60 ft. deep.

Shaft. 4x6 ft. 90 ft. deep.

Shaft. 4x6 ft. 22 ft. deep. and

Drifts 3x6 ft 100 ft.;

And I hereby certify that the
work done and improvements
made exceed in value the
sum of Five Hundred Dollars

Instruments used a
Young's Solar Transit and
Steel Tape.
Observations taken by use
of Solar Apparatus.

A. G. Howe.
U. S. Deputy Mineral
Surveyor.

Tombstone
Jan 5th / 87

AFFIDAVIT OF FIVE HUNDRED DOLLARS IMPROVEMENTS.

We, Casper Taylor, and A. H. Emanuel,
of lawful age, being first duly sworn according to law, depose and say that we are acquainted with the
Mayflower.

mining claim, situated in
Tombstone Mining District, Cochise County, Arizona
Territory, for which F. L. Austin et al.,
have made application for survey prior to application for patent under the provisions of the Act of
Congress approved May 10, 1872, and that the labor done and improvements made thereon by the appli-
cant s and her grantor s exceed Five Hundred Dollars in value, and further that we are not per-
sonally interested in said mine.

Casper Taylor
A. H. Emanuel

TERRITORY OF ARIZONA,
County of Cochise, } SS.

SWORN to and subscribed before me, this 5th day

of January 1887

Allen Waesler
County Clerk

FINAL OATHS FOR SURVEYS OF MINING CLAIMS AND MILL SITES.

A LIST of names of individuals employed to assist in running, measuring or marking the lines and corners described in the foregoing field-notes of the survey of

The *Mayflower* located in *Tombstone* Mining District, *Cochise* County, Arizona, showing the respective capacities in which they acted.

J. H. Hart Chairman.
Chas Wallace Chainman.
Axeman.
Flagman.

WE hereby certify that we assisted *A. G. Howe* U. S. Deputy Surveyor, in surveying

The *Mayflower* claimed by *F. L. Austin et al.* located in *Tombstone* Mining District, *Cochise* County, and in Township No. *20. S.* Range No. *22. E.* of the Gila and Salt River base and meridian, Arizona, and that said survey has been in all respects, to the best of my knowledge and belief, well and faithfully executed, and the boundary monuments planted according to the instructions furnished by the Surveyor-General.

J. H. Hart Chairman.
Charlie Wallace Chainman.
Axeman.
Flagman.

SWORN TO AND SUBSCRIBED before me this *5th* day of *January* 188*7*,

Allen Wauker
County Clerk

I, *A. G. Howe*, U. S. Deputy Surveyor, do solemnly swear that, in pursuance of instructions from the U. S. Surveyor General for Arizona, bearing date the *22nd* day of *November* 188*6*, I have well, faithfully and truly, in my own proper person, and in strict conformity with the instructions furnished by the Surveyor-General and the laws of the United States, surveyed all those portions

of the *Mayflower* mining claim, claimed by *F. L. Austin et al.* located in *Tombstone* Mining District, *Cochise* County, Arizona, as are represented in the foregoing field-notes as having been surveyed under my instructions; and I do further solemnly swear that all the corners of said surveys have been established and perpetuated in strict accordance with the instructions furnished me, and that the foregoing are the true and original field-notes of such surveys.

A. G. Howe Deputy Surveyor.

SWORN TO AND SUBSCRIBED before me this *5th* day of *January* 188*7*,

Allen Wauker
County Clerk



May Flower Ledge.

14

Notice: We the undersigned have this day the sixth of May A.D. 1878, locate and claim fifteen hundred linear feet on this ledge vein or lode of rock in place bearing silver gold and other precious metals under and by virtue of the Mineral Laws of the United States and of the Territory of Arizona, and the laws of the Tombstone Mining District, commencing at this notice and monument and running on the course of ledge seven hundred and fifty feet southerly, and westerly, seven hundred and fifty feet, making (1500) feet in all. We also claim all the dips spurs and angles of this vein and (300 feet) from the center of the ledge on each side for working purposes. This ledge is situated about half way between the Grand Centaurs Ledge and the Lucky Cross Mine, in Tombstone Mining District in Pima County Arizona Territory located this 6th day of May A.D. 1878, and shall be known as the May Flower Ledge, and its boundaries are marked by monuments of stone

A Lewis 750 feet

N. F. Nichols 750 feet

Witness: C. M. Bullard.

Filed and recorded at request of Major
S^r M. Whittle June 11th 1878 at 940 a m
J W Carpenter County Recorder
By W A M. Bennett Deputy.

TERRITORY OF ARIZONA

SS.

County of Pima.

I, Chas. R. Drake, County Recorder in and for the County of Pima, do hereby certify that the above and foregoing is a full true and correct copy Of the "May Flower Ledge", Townsite District of Pima Co. A.T. as located by Lewis and S. J. Winchester, May 6th 1878.

as appears of Record now in my Office in Book C Pages 3514

IN WITNESS WHEREOF, I have hereunto set my hand and affixed my official seal, at my office in Tucson this 5th day of February A. D. 1881.

Chas. R. Drake

County Recorder,



Supplemental Location Notice of the
"May Flower Mine"

May Flower ledge notice: We the undersigned F L Austin, S.M. Whiteside and W.A Rafferty as special administrator of the estate of H.F Winchester deceased do declare that the said F.L. Austin S.M. Whiteside and the estate of said H.F Winchester deceased are the owners in the possession and entitled to the possession of the whole of the May Flower mine, situate in the Tombstone mining district County of Cochise Territory of Arizona which was located on the 6th day of May 1878 by A Lewis and said H.F. Winchester by virtue of the Mineral Laws of the United States said Territory and District. The said estate being the owner of an undivided one half thereof by reason of the location by said H.F. Winchester, and the said Austin and Whiteside being each the owner of an undivided one quarter thereof by purchase through the said A Lewis. said notice of location being of record in Book "6" Record of Mines page 351 Pinal County Records of date June 11th 1878.

Now for the sole purpose of fixing the locus of said mine and defining the boundaries thereof as originally so located and monumented by the said Lewis and Winchester, by connecting the same with a United States Mineral monument for the purpose of obtaining an official survey thereof with

TERRITORY OF ARIZONA. }
 County of Cochise } ss.

I. A. T. JONES, County Recorder in and for the County of Cochise, do hereby
 certify that the above and foregoing is a full, true and correct copy of An Instrument
purporting to be the Supplemental Location notice of
May Flower Mine

as appears of record now in my office in Book 2, Page 415 + 416

Records of Mines

In Witness Whereof, I have hereunto set my hand and affixed
 my official seal, at my office, in Tombstone, this
19th day of November, A. D. 1888

I. A. T. Jones

County Recorder

a view to making application for patent to said mine it is hereby declared that the following is the description of the locus and boundaries of said "May Flower" ledge or mine as originally so located and continuously since such location made, claimed by the undersigned and their grantors and purchasers the locators aforesaid.

Commencing at a point on the ledge from which United States Mineral monument No 1 bears $S 5^{\circ} 46' N$ 1235 feet distant at a post marked M.F. No 1. Thence $N 44^{\circ} 24' E$ 750 feet along the course of the ledge to post and monument of stones the northeast end center of claim. thence $N 45^{\circ} 36' N$ 300 feet to post and monument of stones; thence $S 44^{\circ} 24' N$ 1500 feet to a post and monument of stones; thence $S 45^{\circ} 36' E$ 300 feet to post and monument of stones on the ledge the south west end center of claim, thence $S 45^{\circ} 36' E$ 300 feet to post and monument of stones. thence $N 44^{\circ} 24' E$ 1500 feet to post and monument of stones. thence $N 45^{\circ} 36' N$ 300 feet to said post and monument of stones. the northeast end center of claim, being a claim of 1500 feet along the ledge and 300 feet on each side of the center of the ledge
 Dated July 27th 1881.

F. L. Austin

J. M. Whitener

by F. L. Austin his attorney in fact

W. A. Rafferty

Special administrator of the estate of H. F. Minchler deceased
 Filed and recorded at request of F. L. Burke Aug
 11. 1881 at 9³⁰ A.M.

At Jones county Recorder

PLAT
of the.

MAYFLOWER MINING CLAIM.
TOMBSTONE MINING DISTRICT

COCHISE COUNTY ARIZONA.

Containing Acres,
Scale 200 ft = 1 inch,
Var 11° 43' East,

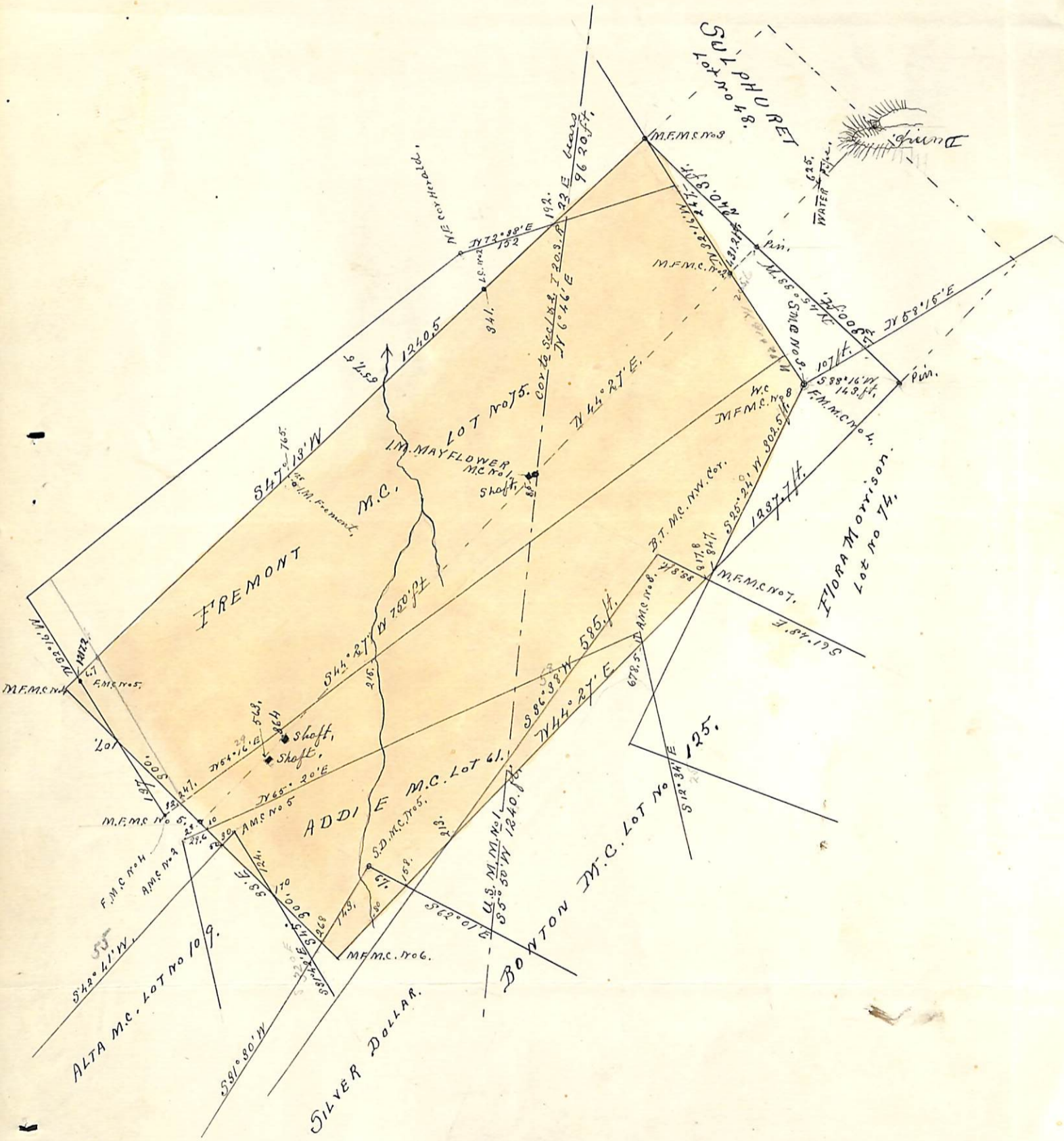

U. S. Surveyor-General's Office.

Tucson, Arizona, *January 31st* 1887.

The foregoing Field Notes of the survey of the

Mayflower Mining Claim
situate in the *Tombstone* mining district, *Cochise*
County, Arizona, claimed by *J. L. Austin, S. M. Whitzard*
and W. A. Rafferty administrator *for H. F. Winchester*
survey executed by *H. G. Howe* Deputy

Surveyor, under instructions from this office, having been critically
examined and the necessary corrections and alterations made, the said
Field Notes and the survey they describe are hereby approved.

John Hise
Surveyor General.