

M
S
.

0

0

8

0

4

LOT NO. 40 A & BSURVEY NO. 804**FIELD NOTES**

of the survey of the

Raven Mineand Mill Site Claims

Situate in _____ mining district,

County of Pinal and in Sec. _____, T_p 8 SRange 16 & 17 E., of the Gila and Salt River Meridian.

ARIZONA.

Claimed by Geo N FletcherSurvey executed by C H Wallace D. S.Under instructions dated March 19th 1887Survey commenced March 24th 1887Survey completed March 26th 1887

PRELIMINARY OATHS,

FOR SURVEYS OF MINING CLAIMS AND MILL-SITES.

WE, *Harry Eave* and *Arthur Little*
do solemnly swear that we will faithfully execute the duties of Chain Carriers; that we will level the chain upon uneven ground, and plumb the tally pins, whether by sticking or dropping the same; that we will report the true distance to all notable objects, and the true length of all lines that we assist in measuring, to the best of our skill and ability.

Harry Eave
Arthur Little

SWORN to and subscribed before me this *24* day
of *March*, 188*7*.

H. J. Sower
Notary Public

I, _____
do solemnly swear that I will well and truly perform the duties of _____
_____ according to instructions given me,
to the best of my skill and ability.

SWORN to and subscribed before me this _____ day
of _____, 188 .

FEET

Field notes
of the Survey of the

Ravn Mining Claim, in the
Mining District, Pinal County,

Arizona

Claimed by Geo. A. Fletcher

Surveyed by Clarence C. Wallace U. S.
Deputy Surveyor, under instructions from
the Surveyor General, of date March 19, 1887.

Survey commenced March 25, 1887.
Survey completed March 26, 1887.

Description of Survey

Beginning at the initial monument mentioned
in location notice and marking the south
easterly end center of claim when I set a
post 4 feet long 6 in. square $1\frac{1}{2}$ feet in the
ground and surround same with a mon-
ument of stone. Post marked R. No. 1. S. P.

Post No. 2 of the Ravn Mill site bearing $N 70^{\circ} E 14204$ ft.
No available bearing points.

Thence $N. 30^{\circ} 00' E.$

Variation $13^{\circ} E.$

300.00 To location monument, when I set a post $4\frac{1}{2}$
feet long 6 in. square $1\frac{1}{2}$ feet in the ground and
surround same with a monument, of stone
Post marked R. No. 2.

No available bearing points.

Thence $N. 60^{\circ} W.$

Variation $13^{\circ} E.$

1500.00 To location monument when I set a post
4 feet long 6 in. square $1\frac{1}{2}$ feet in the

FEET

ground and surround same with a monument of stone. Post marked R. No. 3.
No bearings.

Thence S. 30° 00' W.
Variation 13° E.

300.00 To location monument, when I set a post 4 ft long 6 in. square 1 1/2 ft in the ground and surround same with a monument of stone. Post marked R. No. 4.
No available bearings.

Thence S. 30° W. (same course)
Variation 13° E.

300.00 To location monument when I set a post 4 ft long 6 in. square 1 1/2 ft in the ground and surround same with a monument of stone. Post marked R. No. 5.
N. 60° W. 152 ft. Post M. No. 3 at the corner of the Marx claim.
No other bearings.

Thence S. 60° 00' E.
Variation 13° E.

Along the N. easterly boundary of the Marx claim.

1348.00 Post M. No. 2 of the Marx claim.

1500.00 Location monument mentioned in location when I set a post 4 ft long 6 in. square 1 1/2 ft in the ground and surround same with a monument of stone.

Post marked R. No. 6.

N. 75° E. 10102 ft to the corner to sections 19, 29, 25 and 30 T. 8 S. R. 16 and 17 E. of the Gilkey Salt River Base and Meridian.

S. 81 1/4° W. 810 ft to the 1/4 sec. cor. bet. sec. 26 and 27 T. 8 S. R. 16 E. 9th S. R. B. M.

No other bearings.

Thence N. 30° 00' E.
Variation 13° E.

300.00 To Post R. No. 1. I. P., place of beginning.

FEET

Area

Total area of claim..... 20.66 Acres

Location

This claim is located in sections 26 and 27
T. 8 S. R. 16 E.

Improvements

made upon this claim by claimant or grant
or owner of a tunnel 6' x 5'; 30 ft long $T. 65^{\circ} W$
230 ft from Post R. No. 1. D. P. In this tunnel the
ledge is shown extending along the middle of
the claim.

A shaft 7' x 6'; 12 feet deep $T. 75\frac{1}{2}^{\circ} W$. 350 ft. from
Post R. No. 1. D. P.

A shaft 6' x 5'; 8 ft deep $T. 2\frac{1}{2}^{\circ} E$. 180 feet from
Post R. No. 6.

A shaft 6' x 5'; 36 feet deep $T. 10\frac{1}{2}^{\circ} W$. 133 ft. from
Post R. No. 6.

I hereby certify that the value of said im-
provements exceeds the sum of five hundred dol-
lars.

There has been no improvements made by other
parties on this claim.

Instruments used, a Gurley Transit, Solar
Transit and steel chain.

Variation and courses taken by use of the
Solar apparatus.

Clarence C. Wallace

U. S. Deputy Surveyor

Tucson, Arizona April 8th 1887.

AFFIDAVIT OF FIVE HUNDRED DOLLARS IMPROVEMENTS.

WE, Andrew Wallace and Chas. Little
 of lawful age, being first duly sworn according to law, depose and say that we are acquainted with
 the Raven
 mining claim, situated in _____
 _____ Mining District, Pinal County, Arizona
 Territory, for which Geo. W. Fletcher and _____
 have made application for survey prior to application for patent under the provisions of the act
 of Congress approved May 10, 1872, and that the labor done and improvements made thereon by
 the applicant and _____ grantor exceed Five Hundred Dollars in value, and further that
 we are not personally interested in said mine.

Andrew Wallace
Chas Little

TERRITORY OF ARIZONA. }
 County of Pinal } ss.

SWORN to and subscribed before me this 28 day
 of March, 1887.

H. J. Dower
Notary Public

FINAL OATHS FOR SURVEYS OF MINING CLAIMS AND MILL SITES.

A list of names of individuals employed to assist in running, measuring or marking the lines and corners described in the foregoing field-notes of the survey of the

Ramon Mining Claim

located in _____ Mining District, Pinal County, Arizona, showing the respective capacities in which they acted.

Harry Egan _____, Chainman.
Arthur Little _____, Chainman.
_____, Axeman.
_____, Flagman.

We hereby certify that we assisted Clarence H. Wallace U. S. Deputy Surveyor, in surveying the Ramon Mining Claim

claimed by Geo. H. Fletcher

located in _____ Mining District, Pinal County, and in Township No. 8 S., Range No. 16 E. of the Gila and Salt River base and meridian, Arizona, and that said survey has been in all respects, to the best of my knowledge and belief, well and faithfully executed, and the boundary monuments planted according to the instructions furnished by the Surveyor General.

Harry Egan _____, Chainman.
Arthur Little _____, Chainman.
_____, Axeman.
_____, Flagman.

SWORN to and subscribed before me this 30th day of March, 1887.

H. J. Fowler
Notary Public

I, Clarence H. Wallace U. S. Deputy Surveyor, do solemnly swear that, in pursuance of instructions from the U. S. Surveyor General for Arizona, bearing date the 19th day of March, 1887, I have well, faithfully and truly, in my own proper person, and in strict conformity with the instructions furnished by the Surveyor General and the laws of the United States, surveyed all those portions of the extensive of the Ramon Mining claim

claimed by Geo. H. Fletcher

located in _____ Mining District, Pinal County, Arizona, as are represented in the foregoing field-notes as having been surveyed under my instructions; and I do further solemnly swear that all the corners of said surveys have been established and perpetuated in strict accordance with the instructions furnished me, and that the foregoing are the true and original field-notes of such surveys.

Clarence H. Wallace Deputy Surveyor.

SWORN to and subscribed before me this 2nd day of April, 1887.

Shostagon
Notary Public
Pinal, Ariz.

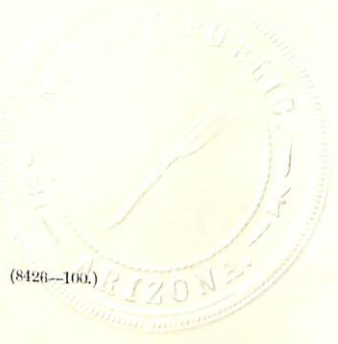

Notice of Location

Of the Rader ledge or claim situate in an unknown District, Pinal County, Arizona, containing gold and silver, and located as a gold and silver mine.

The undersigned claim for mining purposes fifteen hundred (1500) feet of this Quartz ledge, in length along the ledge or vein, and three hundred (300) feet on each side of the middle of the vein at the surface, together with all the dips, spurs and angles, and all valuable mineral deposits contained therein, and all timber growing within the limits of said claim, and all water and water privileges thereon or appurtenant thereto, under and according to the provisions of an act of Congress approved May 10th 1872, entitled "An Act to promote the development of mining resources of the United States."

This claim commences at this notice which is posted in a conspicuous place, at the South east end of claim, and running Easterly three hundred (300) feet to a monument of stones; thence North Westerly fifteen hundred (1500) feet to a monument of stones; thence Westerly six hundred (600) feet to a stone mont; thence South Easterly fifteen hundred (1500) feet to a stone mont; thence

running Easterly three hundred (300) feet to 3
place of beginning.

This Claim is situated two and one half
miles Westerly of Waterman's ranch on San
Pedro River, and running parallel with the
North Easterly side lines of the Mars mine.

Situate in an unknown Mining District
Pinal County, Arizona Territory, and shall be
known as the Raven Ledge or Claim.

Dated on the ground; this 13th day of March, 1882.

Frank Schultz.

Filed and recorded at the request of
Frank Schultz May 10th 1883. at 1:30 O'clock,
P. M.

Book 7 of Mines. Page 89.
John J. Devine Recorder
by Kemson Thomas Deputy

Territory of Arizona
County of Pinal

I Bo. Whiteside
County Recorder, in and for the
County of Pinal, Territory of Arizona
do hereby certify that the within
and foregoing instrument is a
true and correct copy of the
Location Notice of the "Raven

Sledge or Claim" as appears 10

of record in this office.

Witness my hand and
official Seal, this twelfth
day of February, 1887

J. B. Whitely

Recorder

by W. Wood Porter

Deputy

Original Copy of
Locative Notes
of

Rowell Thair

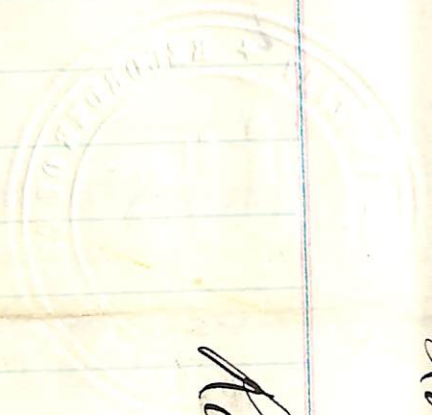

PRELIMINARY OATHS,

FOR SURVEYS OF MINING CLAIMS AND MILL-SITES.

WE, *Harry Eave* and *Arthur Little*
do solemnly swear that we will faithfully execute the duties of Chain Carriers; that we will level the chain upon uneven ground, and plumb the tally pins, whether by sticking or dropping the same; that we will report the true distance to all notable objects, and the true length of all lines that we assist in measuring, to the best of our skill and ability.

Harry Eave
Arthur Little

SWORN to and subscribed before me this *24* day
of *March*, 188*7*.

H. J. Sower
Notary Public

I, _____
do solemnly swear that I will well and truly perform the duties of _____
_____ according to instructions given me,
to the best of my skill and ability.

SWORN to and subscribed before me this _____ day
of _____, 188 .

FERN

Field notes
of the survey of the

^{in connection with the Raren mining claim}
Raren Mill site Claim, in the - Mining
District, Pinal County,
Arizona.

P 1

Raren
Mill
Site

Claimed by Geo. W. Fletcher.
Surveyed by Clarence H. Wallace, U.
S. Deputy Surveyor, under instructions
from the Surveyor General, of date
March 19. 1887.

Survey 804

Survey commenced March 24. 1887
Survey completed March 24. 1887.

Description of survey

Beginning at the initial monument
mentioned in location notice and marking
the westerly end corner of claim, when
I set a post 4 ft long 6 in. square $1\frac{1}{2}$ ft
in the ground, and surround same
with mound of earth and stones.

Post marked R. M. S. No. 1. S. P.

Thence $S. 23^{\circ} 30' E.$

Variation $13^{\circ} E.$

165.00 To location monument when I set a post
4 feet long 6 in. square $1\frac{1}{2}$ feet in the
ground and surround same with monu-
ment of stones. Post marked R. M. S. No. 2.
The cor. to recs 19, 20, 29 and 30 T. 8 S. R. 7 E.
Bore $S. 29^{\circ} 46' E.$ 2899 feet.

The initial monument of the Raren Mining
Claim bore $S. 70^{\circ} W.$ 14204 feet.
No bearing true.

Thence $N. 66^{\circ} 30' E.$

Variation $13^{\circ} E.$

660.00 To location monument when I set a post
4 feet long 6 in. square $1\frac{1}{2}$ feet in the
ground and surround same with a

monument of stone and earth.

Post marked R.M.S. No. 3.

No bearings available.

Thence $N. 23^{\circ} 30' W.$

Variation $13^{\circ} E.$

165.00 To monument of stones mentioned in location notice.

Thence $N. 23^{\circ} 30' W.$ (same course)

Va. $13^{\circ} E.$

165.00 To the cor. of the Santa Catalina mill site, at original location monument, which is a post 4 feet long 6 in. square set $1\frac{1}{2}$ feet in the ground. Post marked S.C. M.S. No. 3 and I mark it R.M.S. No. 4.

No available bearings.

Thence $S. 66^{\circ} 30' W.$

Variation $13^{\circ} E.$

Along the side line of the Santa Catalina mill site.

660.00 To location monument, when there is a post 4 feet long 6 in. square, $1\frac{1}{2}$ feet in the ground and surrounded by mon. of stone, and marked S.C. M.S. No. 2 for the cor. of the Santa Catalina mill site. I mark this post R.M.S. No. 5.
No available bearings.

Thence $S. 23^{\circ} 30' E.$

Variation $13^{\circ} E.$

165.00 To post R.M.S. No. 1., S.P., place of beginning.

Area

Total area of mill site 5 acres
Location

This claim is located in the $E. \frac{1}{2}$ of sec. 19 T. 8 S. R. 17 E. G. and S. P. B. and M.

Improvements

The claimant has made no improvements upon this mill site.

Improvements made upon it by other parties consist of an adobe house

P 2

Raven Mill site

Survey 804

N. 60° E. 218 fr from post R. M. S. No. 1. S. P.
 A frame building N $67\frac{1}{2}^{\circ}$ E 234 fr from same post.
 An adobe house N. 81° E. 313 fr " " " "
 " " " N. 81° E. 443 fr " " " "
 " " " N. $89^{\circ} 38'$ E. 285 fr " " " "
 " " " S. 61° E. 109 fr " " " "

Instruments used, a Gurley Mountain Transit,
 and steel chain.

Variation and courses taken by use of solar
 apparatus.

Clarence B. Wallace
 U. S. Dep. Min. Sur.

Tucson, April 7th 1887.

P 3

Raven
 Mill
 site

Survey 804

Non-Mineral Affidavit.

TERRITORY OF ARIZONA, }
County of Pinal } ss.

Andrew Wallace and Chas Little of said County and Territory, being first duly sworn, each for himself and not one for the other, deposes and says that he is well acquainted with the land of the Ram mill-site claim situated in the E. 1/2 of section 19 T. 8 S. R. 17 E. Gila and Salt River Meridian, in the County of Pinal and Territory of Arizona, claimed by Geo. W. Fletcher applicant for United States patent therefor; that he is well acquainted with the character of said described land included within the boundary lines as officially surveyed by Clarence H. Wallace United States Deputy Surveyor, having frequently passed over the same; that his knowledge of such land is such as to enable him to testify understandingly with regard thereto; that there is not to his knowledge within the limits thereof any vein or lode of quartz or other rock in place bearing gold, silver, cinnabar lead, tin or copper or any deposit of coal; that there is not within the limits of said land, within his knowledge, any placer, cement, gravel or other gravel mineral deposits; that no portion of said land is claimed under the local customs or rules of miners or otherwise; that no portion of said land is worked for minerals during any part of the year by any person or persons; that said land is essentially non-mineral land, and that there is within the boundaries of said claim improvements, to-wit: 6 houses

and that he has no interest whatever in said described mill-site claim.

Andrew Wallace
Chas Little

SUBSCRIBED AND SWORN to before me this 28 day of March A. D. 1887; and I hereby certify that the foregoing affidavit was read to the said Andrew Wallace and Chas Little previous to their names being subscribed thereto, and that deponents are reputable persons to whose affidavits full faith and credit should be given.

H. J. Sower
Notary Public



Township of Angoum }
 County of Prairie } Do P. Boj. White Pine Ranch
 in and for the County and Township of Grand Staircase
 certify that the annexed copy of the "Person
 and Residence" is full true and correct as the
 same appears of record in my office in
 Book 3 Miscellaneous Records page 393,
 so examined and compared by me.

Witness my hand and seal

This 12 day of March A. D. 1889

Boj. White Pine

Deputy Civil S. Ang.

"Raven" Mill Site LOCATION NOTICE.

NOTICE IS HEREBY GIVEN, That the undersigned, in compliance with the requirements of the Mining Act of Congress, approved May 10, 1872, has this day located and claimed 217800 ^{square feet} ~~two hundred and sixteen feet along the course of this lead, lead, vein, or vein, and bearing part~~ of land as a Mill Site ~~with a width on each side of the middle of said lead, vein or vein,~~ situate in the _____ ~~Mining District~~, County of Pinal Arizona, and more particulary described as follows, to-wit:

COMMENCING at this monument of stones, being the center of the Westerly end of claim, and upon which this notice is posted; thence Southerly 165 feet to a monument of stones; thence Easterly 660 feet to a monument of stones, thence Northerly — 165 — feet to a monument of stones, being the center of Easterly end of claim; thence Northerly 165 feet to a monument of stones; thence Westerly 660 feet to a monument of stones; thence Southerly 165 feet to place of beginning.

THIS CLAIM IS for a Mill Site in connection with the "Raven" mine, duly located near the Mammoth Mine, Pinal County, said Mill Site is near Williams and Watermans San Pedro River Ranch, and adjoins the Santa Catalina Mill-Site, includes all water rights and covers an area of five acres. This Mill Site was formerly known as the Tip Top Mill Site and shall be known as the Raven Mill Site ~~mine.~~

Located Janry 8th 1887.

Geo W. Fletcher

Witness
Andrew Wallace
JH Johnston

PRINTED AND FOR SALE AT THE "CITIZEN" OFFICE, TUCSON, A. T

Filed & Recorded at the Request of Mills Cargo & Co January 25th 1887. at 3:25 P.M. in Book 3 Miscellaneous Records Records of Pinal County Arizona page 393
B. J. Whitebird
Recorder,

NOTIFICATION NOTICE

Raven
Still with
January 5th 1887.

U. S. Surveyor-General's Office.

Tucson, Arizona, *May 12th* 1887.

The foregoing Field Notes of the survey of the *Raven*
Mine and Mill Site claim
 situate in the *T. S. S. R. 16* Mining District, *Pinal*
 County, Arizona, claimed by

Geo. N. Fletcher

survey executed by *C. H. Wallace* Deputy
 Surveyor, under instructions from this office, having been critically
 examined and the necessary corrections and alterations made, the said
 Field Notes and the survey they describe are hereby approved.

John Wise
 Surveyor General.

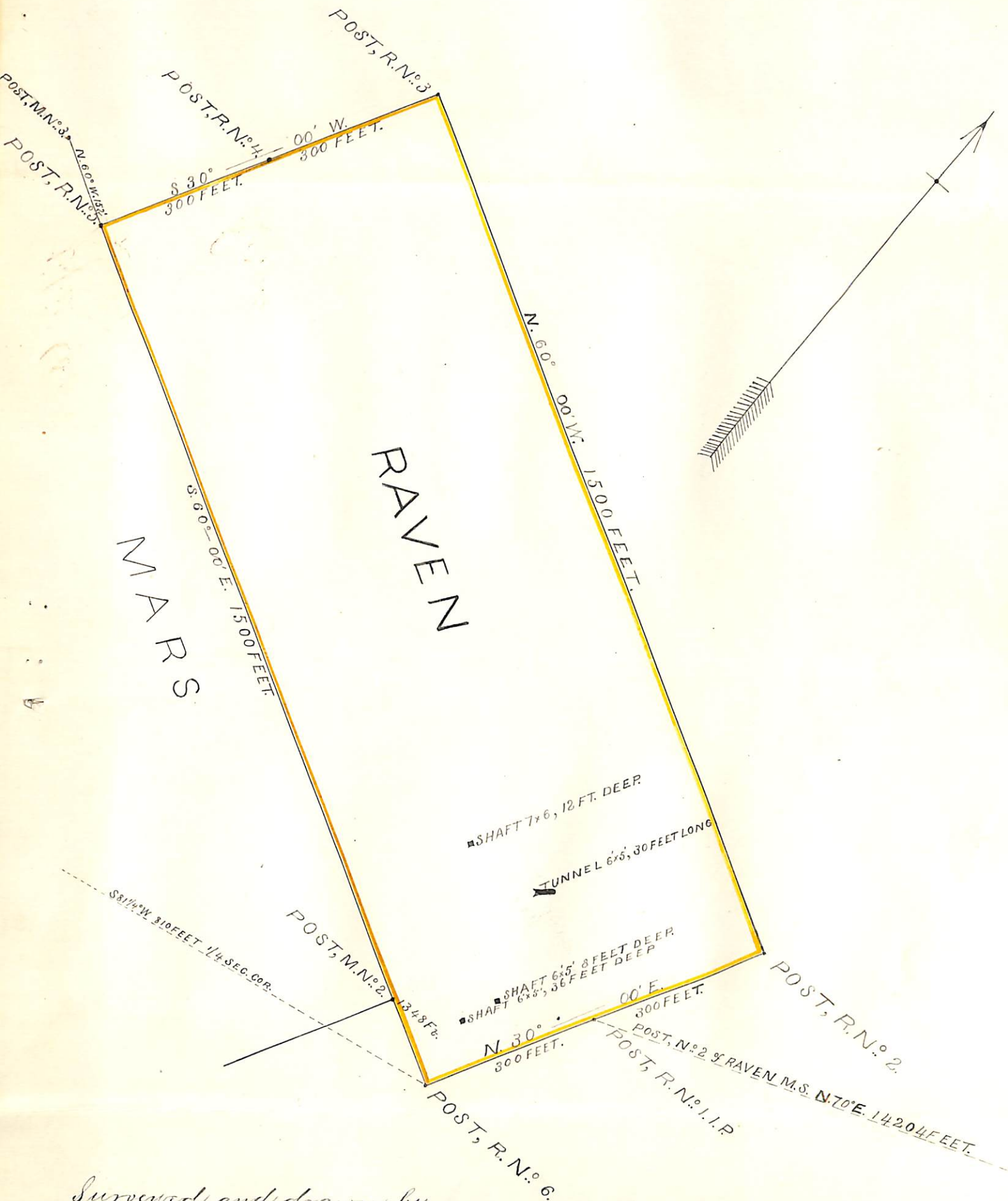

*Surveyed, and drawn by
 Clarence H. Wallace,
 U.S. Deputy Min. Surveyor.*

This Page

Raven Mill site

Sketch map

Survey No 804

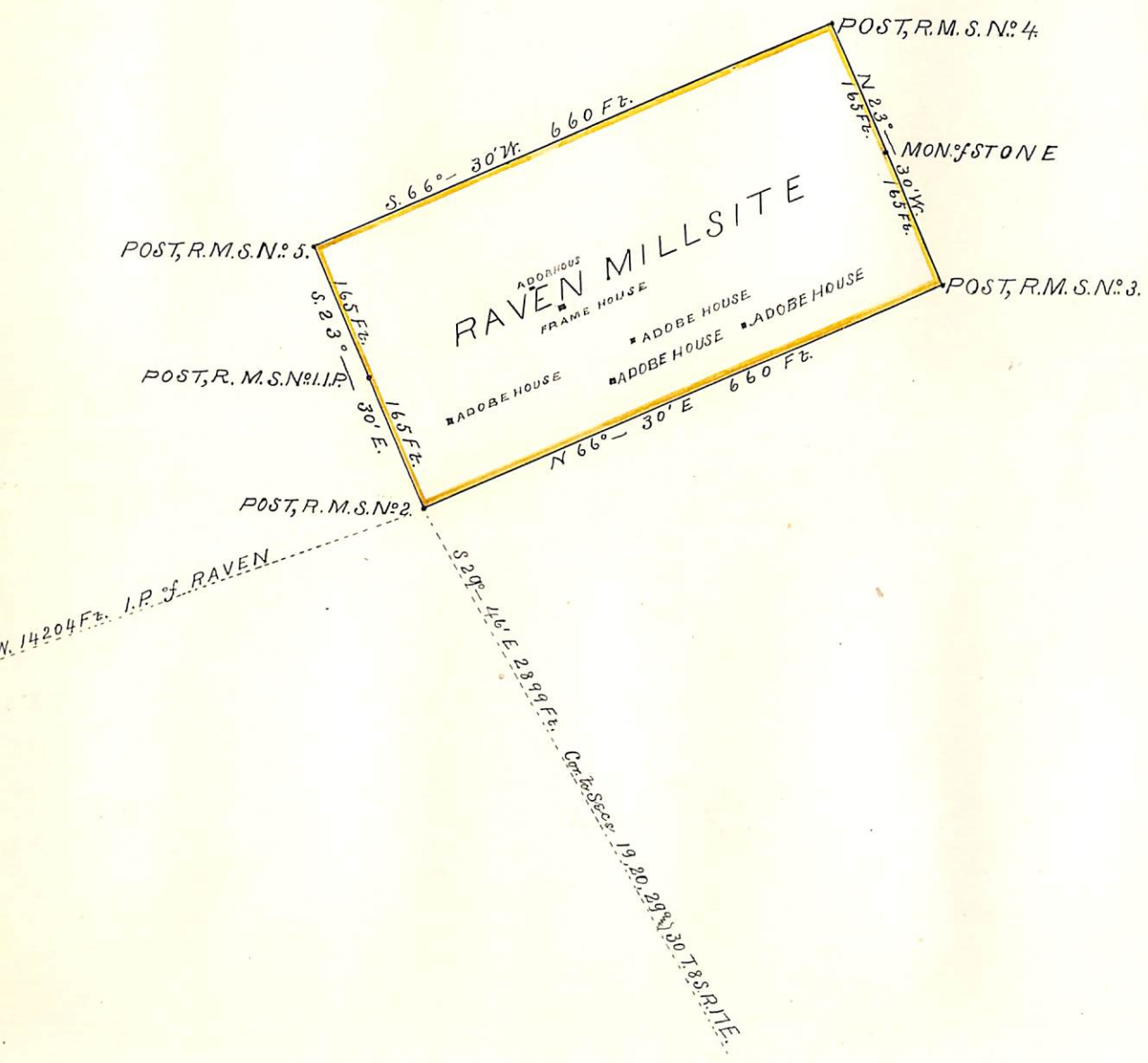

Surveyed and drawn by
Clarence C. Wallace,
U.S. Dep. Min. Surveyor.