

**M
S
-**

0

0

8

1

4

LOT NO. 198

SURVEY NO. 814

FIELD NOTES

of the survey of the

Perseverance

Mining Claim

Tombstone

Situate in _____ mining district,

County of Cochise and in Sec _____, Tp 20 S.

Range 22 E., of the Gila and Salt River Meridian.

ARIZONA.

Claimed by W. J. Taylor

Survey executed by H. G. Howe D. S.

Under instructions dated May 16th 1887

Survey commenced May 23rd 1887

Survey completed May 29th 1887

PRELIMINARY OATHS.

FOR SURVEYS OF MINING CLAIMS AND MILL-SITES.

I ^I ~~we~~, Peter Butte and _____
 do solemnly swear that ~~we~~ ^I will faithfully execute the duties of Chain Carrier; that ~~we~~ ^I will level
 the chain upon uneven ground, and plumb the tally pins, whether by sticking or dropping the
 same; that ~~we~~ ^I will report the true distance to all notable objects, and the true length of all lines
 that ~~we~~ ^I assist in measuring, to the best of ~~our~~ ^{my} skill and ability.

Peter Butte

SWORN to and subscribed before me this 23rd day
 of May, 1887.

Geo H Daily
clerk

I, _____
 do solemnly swear that I will well and truly perform the duties of _____
 _____ according to instructions given me,
 to the best of my skill and ability.

SWORN to and subscribed before me this _____ day
 of _____, 188 .

Field Notes
of the Survey of the

Perserverance Mining Claims
in the Tombstone Mining
District Cochise County,
Arizona Territory.

Claimed by
W. J. Taylor.

Surveyed by H. S. Howe
U. S. Deputy Mineral
Surveyor under instructions
from the Surveyor General
of date May 16th 1877

Survey commenced May 23rd
1877

Survey completed May 29th 1877

Description of Survey

Beginning at the initial mon.
mentioned in location notice
and marking the southerly
end center of claim, where
I set post 5 1/2 ft long 4 in sq. 1 ft.
in ground and surround by
monument of earth and stone
Post marked I. M. Perserverance
M. C. Tr. 1.

Thence $S 70^{\circ} 44' E$

$N 04^{\circ} 43' E$

300. Descending S. E. slope of Hill.
To loc mon. where I set Post
5 1/2 ft. long 4 in sq. 1 ft. in ground
and surround by mon. of
stone.

Post marked P. M. C. Tr. 2.

Feet. Thence, $N 17^{\circ} 23' E$
 Bar $11^{\circ} 43' E$
 Along east slope of side hill.
 150. stake. S.W. cor Commodore
 mining claim,
 997.5 To loc. mon. which point is
 also the S.E. cor. Central M.C.
 Lot No 182. a 4 in Post marked
 C.M.C. No 6.
 where I set post $5\frac{1}{2}$ ft long 4 in oqr.
 1 ft in ground on south side of
 Central Post, and rebuild the
 monument around them.
 Post marked P.M.C. No 3.
 Thence $N 43^{\circ} 42' W$.
 Bar $11^{\circ} 43' East$.
 300. To loc. mon. which point is
 also the Initial mon Central,
 a 4 in Post marked I.M. Central
 M.C. No 1, where I set post $5\frac{1}{2}$
 ft. long 4 in oqr 1 ft in ground
 on south side Central Post.
 and rebuild mon. around
 them.
 Post marked P.M.C. No 4.
 From which U.S.M.M. No 6,
 bto $S 83^{\circ} 02' E$ 6894. ft.
 Cor to sec 1/4 2 T. B. dng. T 20 S R 22
 E bto $N 30^{\circ} 25' E$ 18083. ft.
 Thence $N 43^{\circ} 42' W$
 Bar $11^{\circ} 43' E$
 300. To loc. mon. which point is also
 the S.W. cor Central M.C. a Post
 marked C.M.C. No 2. where I
 set post $5\frac{1}{2}$ ft long 4 in oqr 1 ft.
 in ground on south side of
 Central post, and rebuild
 mon around them.
 Post marked P.M.C. No. 5.
 Thence $S 19^{\circ} 16' W$.
 Bar $11^{\circ} 43' E$
 1135.3 To loc. mon. where I set post.

Feet. $5\frac{1}{2}$ ft long 4 in dept 12 ft in ground
and surrounded by mass of
earth and stone.
Post marked P.M.C. No 6,
Thence $549^{\circ}42' E$
Bar $11^{\circ}49' E$
Ascending west slope of Hill.
300. To Post No 1 and place of begin-
ning.

Area.
Total area of claim 1390 acres

Locations:
This claim is located about
two miles South westerly from
Tomestone, and on the N.E.
slope of "Mars Hill" and is
bounded upon the N.E. by
the Centrol M.C. Lot No 18 1/2,
on the east by the Commodore
M.C. on the South by the
"Lilly R." M.C.

Improvements.
made upon this claim by
claimant or his grantors
consist of. A shaft 4×6 ft 100 ft.
deep with drifts & slopes. $567^{\circ}16' W$
 26 ft. A shaft 4×6 ft 18 ft deep. $560^{\circ}25'$
 W . 143 ft. A cut ^{2x3x12} shows mineral
 $519^{\circ}16' W$ 535 ft. Crossings.
 $519^{\circ}16' W$ 270 ft. all of these bearings
& distances are from Post P.M.C. No 64.
And I hereby certify that the
value of said improvements
exceeds the sum of five hun-
dred dollars.

There have been no improve-
ments made by other parties

upon this claim,

Instruments used a Young's
improved Solar Transit, and
steel tape,

and courses taken by use
of the Solar apparatus,

A. G. Howes U. S.
Deputy Mineral Surveyor

Tombstone June 4th 1877

AFFIDAVIT OF FIVE HUNDRED DOLLARS IMPROVEMENTS.

WE, Jacob Schmidt. and Fred Kappes.
of lawful age, being first duly sworn according to law, depose and say that we are acquainted with
the Perseverance,
_____ mining claim, situated in _____
Tombstone Mining District, Coconino County, Arizona
Territory, for which W. J. Taylor and _____
has made application for survey prior to application for patent under the provisions of the act
of Congress approved May 10, 1872, and that the labor done and improvements made thereon by
the applicant — and his grantor do exceed Five Hundred Dollars in value, and further that
we are not personally interested in said mine.

Jacob Schmidt
Fred Kappes

TERRITORY OF ARIZONA.

County of Coconino } ss.

Sworn to and subscribed before me this 3rd day

of June, 188 7

Geo. H. Daily
Clerk

FINAL OATHS FOR SURVEYS OF MINING CLAIMS AND MILL SITES.

A list of names of individuals employed to assist in running, measuring or marking the lines and corners described in the foregoing field-notes of the survey of

The Perseverance Mining Claims
located in *Tombstone* Mining District, *Cochise*,
County, Arizona, showing the respective capacities in which they acted.

Peter Butte, Chainman.
_____, Chainman.
_____, Axeman.
_____, Flagman.

I hereby certify that we assisted *A. G. Howe*
U. S. Deputy Surveyor, in surveying *the Perseverance*
Mining Claims,
claimed by *W. J. Taylor*
located in *Tombstone* Mining District, *Cochise* County,
and in Township No. *20 S.*, Range No. *22 E* of the Gila and Salt River base and meridian,
Arizona, and that said survey has been in all respects, to the best of my knowledge and belief, well and faithfully
executed, and the boundary monuments planted according to the instructions furnished by the Surveyor General.

Peter Butte, Chainman.
_____, Chainman.
_____, Axeman.
_____, Flagman.

SWORN to and subscribed before me this *4th* day
of *June*, 1887.
G. H. Daily
Clerk

I, *A. G. Howe* U. S. Deputy Surveyor, do solemnly swear that, in pursuance
of instructions from the U. S. Surveyor General for Arizona, bearing date the *16th* day of
May, 1887, I have well, faithfully and truly, in my own proper person, and in strict
conformity with the instructions furnished by the Surveyor General and the laws of the United States, surveyed all
those portions *of the Perseverance Mining*
Claims

claimed by *W. J. Taylor*
located in *Tombstone* Mining District, *Cochise* County,
Arizona, as are represented in the foregoing field-notes as having been surveyed under my instructions; and I do
further solemnly swear that all the corners of said surveys have been established and perpetuated in strict accordance
with the instructions furnished me, and that the foregoing are the true and original field-notes of such surveys.

A. G. Howe Deputy Surveyor.

SWORN to and subscribed before me this *4th* day
of *June*, 1887.
G. H. Daily
Clerk

FINAL OATHS FOR SURVEYS OF MINING CLAIMS AND MILL SITES.

A list of names of individuals employed to assist in running, measuring or marking the lines and corners described in the foregoing field-notes of the survey of

The Perseverance Mining Claims
located in *Tombstone* Mining District, *Cochise*,
County, Arizona, showing the respective capacities in which they acted.

Peter Butte, Chainman.
_____, Chainman.
_____, Axeman.
_____, Flagman.

I *W. J. Taylor* hereby certify that we assisted *H. G. Howe*
U. S. Deputy Surveyor, in surveying *the Perseverance*
Mining Claims,
claimed by *W. J. Taylor*
located in *Tombstone* Mining District, *Cochise* County,
and in Township No. *20 S.*, Range No. *22 E* of the Gila and Salt River base and meridian,
Arizona, and that said survey has been in all respects, to the best of my knowledge and belief, well and faithfully
executed, and the boundary monuments planted according to the instructions furnished by the Surveyor General.

Peter Butte, Chainman.
_____, Chainman.
_____, Axeman.
_____, Flagman.

SWORN to and subscribed before me this *4th* day

of *June*, 1887.
G. H. Daily
Clerk

I, *H. G. Howe* U. S. Deputy Surveyor, do solemnly swear that, in pursuance
of instructions from the U. S. Surveyor General for Arizona, bearing date the *16th* day of
May, 1887, I have well, faithfully and truly, in my own proper person, and in strict
conformity with the instructions furnished by the Surveyor General and the laws of the United States, surveyed all
those portions *of the Perseverance Mining*
Claims

claimed by *W. J. Taylor*
located in *Tombstone* Mining District, *Cochise* County,
Arizona, as are represented in the foregoing field-notes as having been surveyed under my instructions; and I do
further solemnly swear that all the corners of said surveys have been established and perpetuated in strict accordance
with the instructions furnished me, and that the foregoing are the true and original field-notes of such surveys.

H. G. Howe Deputy Surveyor.

SWORN to and subscribed before me this *4th* day

of *June*, 1887.
G. H. Daily
Clerk

Location Notice,

9

Notice is hereby given, that the undersigned, in compliance with the requirements of the Mining Act of Congress, approved May 10th, 1872, have this day located and claim 1500 hundred linear feet along the course of this lead, lode or vein of mineral bearing quartz, and 300 feet in width on each side of the middle of said lead, lode or vein, situated in the Tombstone Mining District, County of Cochise, Arizona, and more particularly described as follows, to wit:

Commencing at this monument of stones, being the center of the south west end of claim, and upon which this notice is posted, thence Easterly 300 feet to a monument of stones; thence North Easterly 1500 feet to a monument of stones; thence Westerly 300 feet to a monument of stones; being the center of the north east end of claim; thence Westerly 300 feet to a monument of stones; thence South Westerly 1500 feet to a monument of stones; thence Easterly 300 feet to the place of beginning.

This claim is a relocation of the Odium claim the necessary work not having been done, and is bounded on the West by the Kioto, and on the North by the Maggie B, and Central, and is about on the summit of Mars Hill, and shall be known as the Perseverance Mine.

Located Jan 2nd 1885

Wit

James Barrett

B. H. Odium,

Sime. Gallen,

Location Notice,

9

1
2
3 Notice is hereby given, that the undersigned, in
4 compliance with the requirements of the Mining
5 Act of Congress, approved May 10th, 1872, have
6 this day located and claim 1500 hundred linear
7 feet along the course of this lead, lode or vein
8 of mineral bearing quartz, and 300 feet in
9 width on each side of the middle of said lead,
10 lode or vein, situated in the Tombstone Mining
11 District, County of Cochise, Arizona, and more
12 particularly described as follows, to wit;

13 Commencing at this monument of stones,
14 being the center of the south west end of claim,
15 and upon which this notice is posted, thence
16 Easterly 300 feet to a monument of stones;
17 thence North Easterly 1500 feet to a monument
18 of stones; thence Westerly 300 feet to a monument
19 of stones; being the center of the north east end
20 of claim; thence Westerly 300 feet to a monument
21 of stones; thence South Westerly 1500 feet to a
22 monument of stones; thence Easterly 300 feet
23 to the place of beginning.

24 This claim is a relocation of the Odium claim
25 the necessary work not having been done, and is
26 bounded on the West by the Kioto, and on the
27 North by the Maggie B, and Central, and is
28 about on the summit of Mars Hill, and shall
29 be known as the Perseverance Mine.

30 Located Jan 2nd 1885

31 Wit

32 James Barrett

B. H. Odium,

Sime. Gallen,

1 Filed and Recorded at the request of Simon J. Gallen,
2 Feb'y 20^m A.D., 1885 at 1³⁰ P.M.

3 A. J. Jones County Recorder,
4 By B. A. Fickas Deputy,

5
6 Territory of Arizona, }
7 County of Cochise } ^{s.s.}

8 J. W. F. Bradley, County
9 Recorder in and for the County of Cochise, do
10 hereby certify that the above and foregoing is a full,
11 true and correct copy of the Location Notice of the
12 Perseverance Mine as appears of record now
13 in my office in Book 11 Page 11 Record of Mines,
14 In Witness Whereof, I have hereunto set my
15 hand and affixed my official seal, at my
16 office, in Tombstone, this 23rd day of April,
17 A.D. 1887,

18 J. W. F. Bradley,
19 County Recorder,

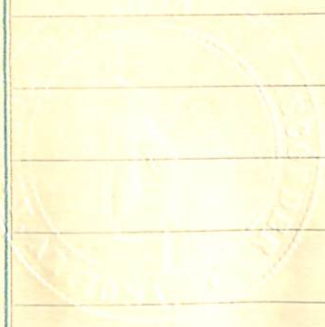

PLAT
of the.

PERSEVERANCE Mining CLAIM
TOMBSTONE Mining DISTRICT
COCHISE COUNTY ARIZONA.

Containing 13.90 acres.
Var 11° 43' E.
Scale 200. ft = 1 inch.

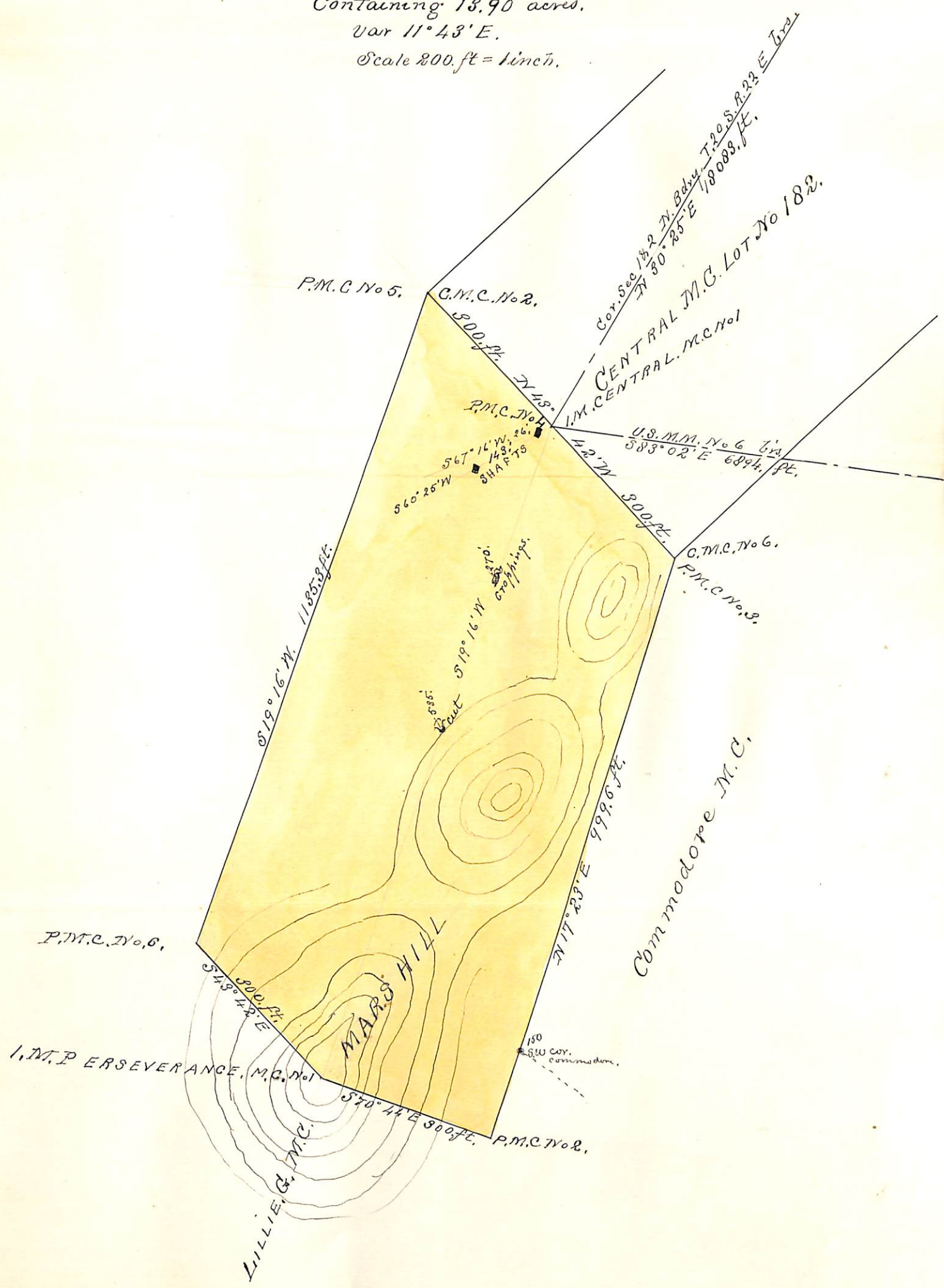

U. S. Surveyor-General's Office.

Tucson, Arizona, Aug 2nd 1887.

The foregoing Field Notes of the survey of the

Perseverance Mining Claim
situate in the Tombstone mining district, Cochise
County, Arizona, claimed by W. J. Taylor

survey executed by H. G. Howe, Deputy
Surveyor, under instructions from this office, having been critically
examined and the necessary corrections and alterations made, the said
Field Notes and the survey they describe are hereby approved.

John Hise
Surveyor General.