

**M  
S  
-**

**0**

**0**

**8**

**1**

**5**



LOT NO. 199

SURVEY NO. 815

**FIELD NOTES**

of the survey of the

Southern Belle

mining claim

Situate in Lombstone mining district,

County of Cochise and in Sec. 14, Tp 20S

Range 22E, of the Gila and Salt River Meridian.

ARIZONA.

Claimed by C. W. Leach et al

Survey executed by H. G. Howe D. S.

Under instructions dated March 18<sup>th</sup> 1887

Survey commenced May 11<sup>th</sup> 1887

Survey completed May 21<sup>st</sup> 1887



# PRELIMINARY OATHS.

FOR SURVEYS OF MINING CLAIMS AND MILL-SITES.

I <sup>I</sup> WE, Peter Bute and \_\_\_\_\_  
 do solemnly swear that we will faithfully execute the duties of Chain Carrier; that we will level  
 the chain upon uneven ground, and plumb the tally pins, whether by sticking or dropping the  
 same; that we will report the true distance to all notable objects, and the true length of all lines  
 that we assist in measuring, to the best of <sup>my</sup> our skill and ability.

Peter Bute

SWORN to and subscribed before me this February 11<sup>th</sup> day  
 of May, 1887.

J. H. Daily

I, \_\_\_\_\_  
 do solemnly swear that I will well and truly perform the duties of \_\_\_\_\_  
 \_\_\_\_\_ according to instructions given me,  
 to the best of my skill and ability.

SWORN to and subscribed before me this \_\_\_\_\_ day  
 of \_\_\_\_\_, 188 .



Field Notes  
of the Survey of the

Southern Belle Mining Claim  
in the Tombstone Mining District  
Cochise County Arizona Territory.

Claimed by

Chas W Leach et al.

Surveyed by H. G. Howe U. S. Deputy  
Mineral Surveyor under  
instructions bearing date  
March 18<sup>th</sup> 1877

Survey commenced, May 11<sup>th</sup> 1877  
Survey completed, May 21<sup>st</sup> 1877

Description of Survey.

Beginning at the Initial mon, men-  
tioned in location notice, and  
marking the south westerly end  
center of claim, where I set post  
5 1/2 ft. long 4 in sgr. 1 ft. in ground, and  
surround by mound of earth and  
stone,

Post marked, M. S. B. M. C. No. 1.

Feet.

Thence  $589^{\circ} 21' E.$

var  $11^{\circ} 43' E.$

300. To loc. mon. where I set post 5 1/2 ft  
long 4 in sgr. 1 ft in ground and  
surround by mound of earth & stone.  
Post marked S. B. M. C. No. 2.

Thence  $N 43^{\circ} 17' E$

var  $11^{\circ} 43' E.$

1252.7 To loc mon. which is also the S. E. cor.  
of the Michigan Central M. C. lot No  
179. a post marked M. C. M. C. No. 5,  
where I set post 5 1/2 ft long 4 in sgr.  
1 ft in ground and surround by  
monument of stone.

Post marked S. B. M. C. No. 3.



Foot. Thence  $N 38^{\circ} 37' W$   
 var  $11^{\circ} 43' E$

70. Intersect easterly line Modoc M.C.  
 Lot No 106.  $N 22^{\circ} 59' E$  66. ft from post  
 marked M.M.C. No 3, which point is  
 also the N.W. cor. Tanguard M.C.,

295. Intersect center line of claims.  
 $N 40^{\circ} 33' E$  135. ft. from a 4 in Post  
 marked M.C.M.C. No 4, where I set  
 post  $5\frac{1}{2}$  ft long 4 in sqr 1 ft in ground  
 and surround by mon. of earth  
 and stone,  
 Post marked S.B. M.C. No 4,  
 Thence  $N 87^{\circ} 31' W$ .  
 var  $11^{\circ} 43' E$ .

313. Intersect south end line Michigan  
 Central M.C.  $S 65^{\circ} 04' E$  30 ft. from  
 post marked S. ex G.C. No 2, and 50.3  
 ft. from from a 4 in Post marked  
 M.C.M.C. No 3,

315. Intersect south end line Modoc M.C.  
 lot No 106.  $S 61^{\circ} 18' E$  29. ft from a  
 post marked S. ex. G.C. No 2. and 49 ft.  
 from a 4 in Post, marked M.M.C. No 4

351. Intersect easterly side line S. ex.  
 Grand Central M.C. lot No 43.  $S 38^{\circ} 50' W$   
 15.5 ft from loc. mon. which is  
 also. post. S ex G.C. No 2.  
 Where I set post  $5\frac{1}{2}$  ft long 4 in sqr  
 1 ft in ground and surround by  
 mound of earth and stone,  
 Post marked S.B. M.C. No 5.  
 From which U.S. M.M. No 1. bears  
 $N 39^{\circ} 17' W$  1207. ft,  
 The  $\frac{1}{4}$  sec. cor. bet sec. 13 & 18. east b'dry  
 T. 20. S. R. 22 E. brs.  $S 79^{\circ} 04' E$  10136 ft.  
 Thence  $S 38^{\circ} 50' W$   
 var  $11^{\circ} 43' E$   
 Along the S.E side line S. ex Grand Cen-  
 tral M.C. lot No 43.  
 This line is given in the Official  
 Survey at  $S 37^{\circ} 25' W$ . I find the same



Feet. line to be  $538^{\circ}50'W$ .

1463.5 To loc mon. where I set Post  $5\frac{1}{2}$  ft. long 4 in ovr. 1 ft in ground and surround by mound of earth and stone.

Post marked S.B.M.C. No 6.

From which a post marked S.ex. G.C. No 3. bears  $538^{\circ}50'W$  9.5 ft. dist.

Thence  $589^{\circ}21'E$   
 var  $11^{\circ}43'E$

154.5 a 2x3 stake in line marked F.

154.5 and 36.7 ft to right. Post. marked G.D M.C. No 2.

294. To post No 1. and place of beginning, the survey of exterior lines:

Area.

Total Area	16.628 acres.
The conflict with the Modoc M.C. Lot No 106. of .996 acres is claimed.	
The conflict with the Vanguard of .72 acres is claimed.	
The conflict with the Michigan Central M.C. Lot No 179. of. ----- .82 acres is not claimed.	
Net area	<u>15.808 acres.</u>

Location.

This claim is located on the south east slope of Contention Hill and is bounded on the North by the Michigan Central M.C. Lot No 179, on the east by the Vanguard, on the South by the Rodman, on the West by the S.ex. Grand Central M.C. lot No. 43.



Improvements.

Made upon this claim by claimants or grantors, consist of.

A shaft. 4x8'-8ft. deep. N43°08'E 140ft.

A shaft. 5x5'-14ft. deep. N46°33'E 334. ft.

Incline shaft. 4x6'-46ft. deep. N45°26'E 395. ft.

A shaft. 4x6-10ft. deep. N37°42'E 398ft.

all bearings from Post No. 1.

And I hereby certify that the value of said improvements exceeds the sum of five hundred dollars.

There have been no improvements made by other parties upon this claim.

Instruments used a Young's improved Solar Transit and steel tape.

Bar. and courses taken by use of solar apparatus.

A. G. Howe U. S. Deputy Mineral Surveyor.

Tombstone May 31<sup>st</sup>/87

AFFIDAVIT OF FIVE HUNDRED DOLLARS IMPROVEMENTS.

WE, A R Gage and Peter Bute,  
of lawful age, being first duly sworn according to law, depose and say that we are acquainted with  
the Southern Belle  
mining claim, situated in  
Tombstone Mining District, Cochise County, Arizona  
Territory, for which B. W. Leach et al  
have made application for survey prior to application for patent under the provisions of the act  
of Congress approved May 10, 1872, and that the labor done and improvements made thereon by  
the applicant and ~~the~~ grantor exceed Five Hundred Dollars in value, and further that  
we are not personally interested in said mine.

A R Gage  
Peter Bute

TERRITORY OF ARIZONA, }  
County of Cochise, } ss.

SWORN to and subscribed before me this 4<sup>th</sup> day

of June 1887  
E. H. Daily



FINAL OATHS FOR SURVEYS OF MINING CLAIMS AND MILL SITES.

A list of names of individuals employed to assist in running, measuring or marking the lines and corners described in the foregoing field-notes of the survey of

The Southern Belle Mining Claim, located in Tombstone Mining District, County, Arizona, showing the respective capacities in which they acted.

Peter Buta, Chainman. Chainman. Axeman. Flagman.

We hereby certify that we assisted H. G. Howe, U. S. Deputy Surveyor, in surveying The Southern Belle Mining Claim, claimed by Chas W Leach et al, located in Tombstone Mining District, Cochise County, and in Township No. 20. S., Range No. 22. E. of the Gila and Salt River base and meridian, Arizona, and that said survey has been in all respects, to the best of my knowledge and belief, well and faithfully executed, and the boundary monuments planted according to the instructions furnished by the Surveyor General.

Peter Buta, Chainman. Chainman. Axeman. Flagman.

SWORN to and subscribed before me this 23rd day of May, 1887. Geo H Daily Clerk

I, H. G. Howe, U. S. Deputy Surveyor, do solemnly swear that, in pursuance of instructions from the U. S. Surveyor General for Arizona, bearing date the March 18th day of March, 1887, I have well, faithfully and truly, in my own proper person, and in strict conformity with the instructions furnished by the Surveyor General and the laws of the United States, surveyed all those portions of the Southern Belle Mining Claim,

claimed by Chas W Leach et al, located in Tombstone Mining District, Cochise County, Arizona, as are represented in the foregoing field-notes as having been surveyed under my instructions; and I do further solemnly swear that all the corners of said surveys have been established and perpetuated in strict accordance with the instructions furnished me, and that the foregoing are the true and original field-notes of such surveys.

H. G. Howe, Deputy Surveyor.

SWORN to and subscribed before me this 3rd day of June, 1887. Geo H Daily Clerk



TERRITORY OF ARIZONA. }  
County of Cochise } ss.

W. F. Bradley.

I. ~~A. F. JONES~~, County Recorder in and for the County of Cochise, do hereby

certify that the above and foregoing is a full, true and correct copy of *The location*  
*notice of the Southern Belle Mine, Tombstone Mining District*  
*Cochise County, Arizona Territory. Located by E. J. Jackson.*  
as appears of record now in my office in Book *11*, Page *94*.

In Witness Whereof, I have hereunto set my hand and affixed  
my official seal, at my office, in Tombstone, this  
*Seventh* day of *February*, A. D. 188*7*

*W. F. Bradley.*

County Recorder



## LOCATION NOTICE.

NOTICE IS HEREBY GIVEN, that the undersigned, in compliance with the requirements of the Mining Act of Congress, approved May 10th, 1872, have this day located and claim Fifteen hundred linear feet along the course of this lead, lode or vein of mineral bearing quartz, and

Three hundred feet in width on each side of the middle of said lead, lode or vein, situate in the Tombstone Mining District, County of Cochise Territory of Arizona, and more particularly described as follows, to wit.

COMMENCING at this monument of stones, being the center of the South End of claim, and upon which this notice is posted; thence Easterly Three hundred feet to a monument of stones, thence Northerly fifteen hundred feet to a monument of stones, thence Westerly Three hundred feet to a monument of stones; being the center of the North end of claim; thence Westerly three hundred feet to a monument of stones; thence southerly Fifteen hundred feet to a monument of stones; thence Three hundred feet to the place of beginning.

THIS CLAIM is located on Contention Hill and bounded as follows; by the Michigan Central on north end, by the Grand Central South on west side, my lines join & run side by side with said Grand Central South's East-side line

and shall be known as the Southern Belle Mine.

Located January 1<sup>st</sup> 1886

By C. J. Jackson.

Filed and recorded at request of J. W. French Jan 2 AD 1886,

at 10.25 a.m. A. J. Jones, County Recorder,



PLAT  
of the

SOUTHERN BELLE MINING CLAIM.

Tombstone Mining District

COCHISE COUNTY ARIZONA.

Containing Net, 15.808 acres.

Michigan Central Conflict .82 acres.

Scale 200 ft = 1 inch.

Var = 11° 43' E.

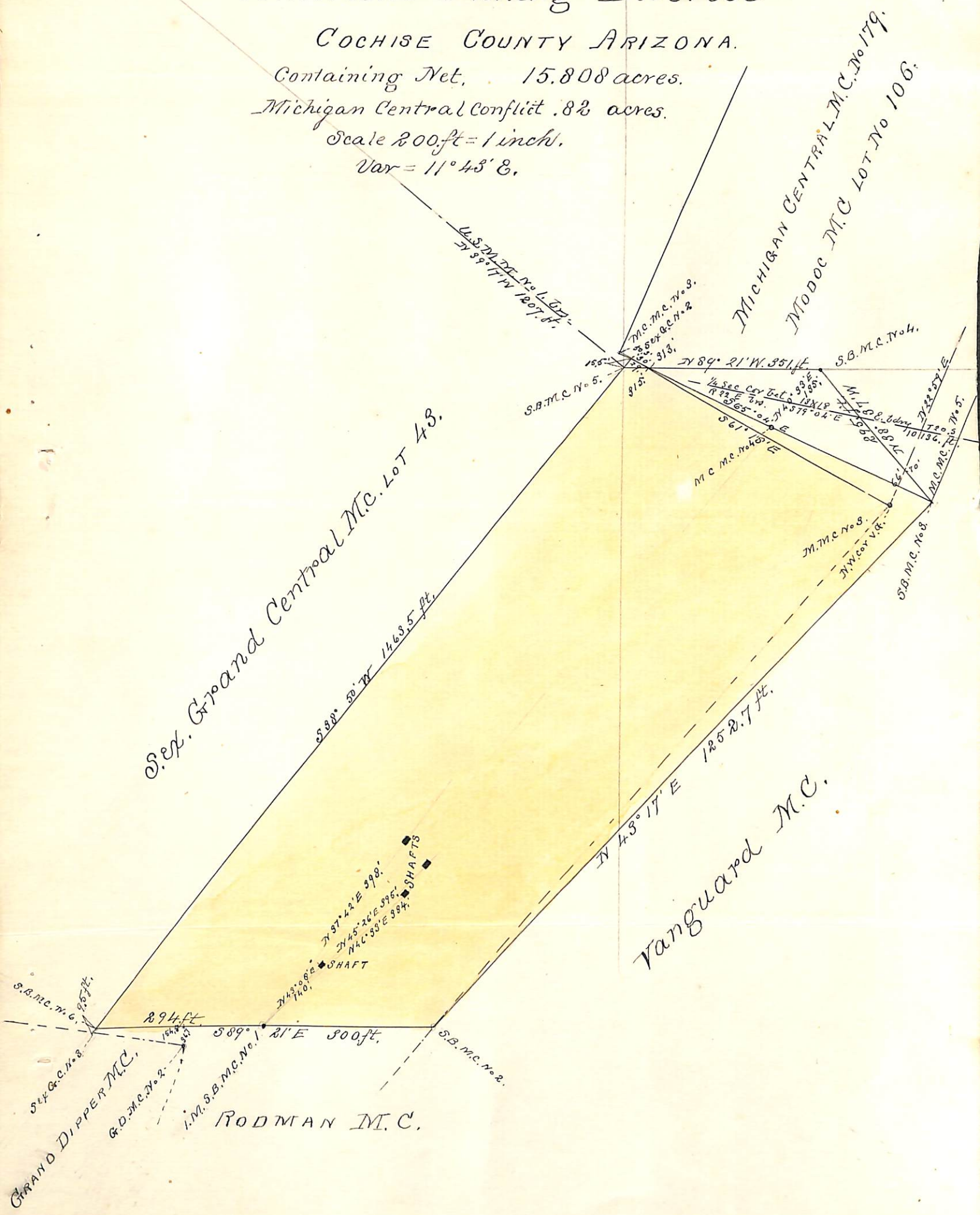



## U. S. Surveyor-General's Office.

Tucson, Arizona, Aug 3<sup>rd</sup> 1887.

The foregoing Field Notes of the survey of the  
Southern Belle, mining claim  
 situate in the Tombstone mining district, Cochise  
 County, Arizona, claimed by  
C. W. Leach, et al,  
 survey executed by H. W. Howe Deputy  
 Surveyor, under instructions from this office, having been critically  
 examined and the necessary corrections and alterations made, the said  
 Field Notes and the survey they describe are hereby approved.

John Wise  
 Surveyor General.