

MS.

0

0

8

1

9

LOT NO. 75

SURVEY NO. 819

FIELD NOTES

of the survey of the

Pinal.

Mining Claim.

Situate in Globe. mining district,

County of Gila. and in Sec _____, Tp 1 N

Range 15 E, of the Gila and Salt River Meridian.

ARIZONA.

Claimed by Mrs. C. J. Mills.

Oakland California

Survey executed by H. G. Howe D. S.

Under instructions dated June 11th 1887

Survey commenced July 28th 1887

Survey completed July 30th 1887

PRELIMINARY OATHS.

FOR SURVEYS OF MINING CLAIMS AND MILL-SITES.

WE, W. A. Holmes and Chancey Gunn,
do solemnly swear that we will faithfully execute the duties of Chain Carriers; that we will level
the chain upon uneven ground, and plumb the tally pins, whether by sticking or dropping the
same; that we will report the true distance to all notable objects, and the true length of all lines
that we assist in measuring, to the best of our skill and ability.

W. A. Holmes,
Chancey Gunn

SWORN to and subscribed before me this 28th day

of July, 1887.

W. V. Kingsbury
Clk of Probate Court

I, _____
do solemnly swear that I will well and truly perform the duties of _____
_____ according to instructions given me,
to the best of my skill and ability.

SWORN to and subscribed before me this _____ day

of _____, 188 .

Field Notes
of the Survey of the

Pinal Mining Claim in the
Globe Mining District, Gila
County Arizona Territory.

Claimed by
Mrs C. J. Mills of
Oakland California.

Surveyed by H. G. Howe U.S.
Deputy Mineral Surveyor,
under instructions from the
Surveyor General of date June
11th 1887.

Survey commenced July 20th
1887

Survey completed July 30th
1887.

Description of Survey

Feet.

Beginning at the Initial mon.
mentioned in location notice
and marking the N.E. center
end of claim, where I find a
Juniper Post blazed and in
mon. a can containing the
notice of location, where I
set post $4\frac{1}{2}$ ft. long 4 in sqr
bins. in ground by side of
Juniper post and rebuild
the mound around them.
Post marked I.M. Pinal M.C.
No 1.

Thence $55^{\circ} 37' E$

var $13^{\circ} 20' E$

299.5 To N.E. cor. a Juniper Post, where
I set post $4\frac{1}{2}$ ft. long 4 in sqr. 1 ft
in ground and surround by
mound of stone.

Post marked P.M.C. No 2.

Feet, Thence $S43^{\circ}24'W$
 var $13^{\circ}20'E$
 Along S.E. Slope of ridge.
 1491, To old cor. mon. post removed,
 where I set post $4\frac{1}{2}$ ft long 4 in
 sgr. 1 ft in ground and sur-
 round by mound of stone.
 Post marked P.M.C No 3.
 From which U.S. M.M. No 2 (a
 cedar Post marked) bears
 $S79^{\circ}15'E$ 5031.6 ft, dist.

Thence $N53^{\circ}37'W$
 var $13^{\circ}20'E$

250. Mon. the N.W. cor. Benzuella and
 the N.E. cor. Big Indian mining
 claims.

290. Top of ridge bet N.E. & S.W.

298. Mon. on croppings.

478 Wash drains S.W.

598 To S.W. cor. mon. where I set
 post $4\frac{1}{2}$ ft. long. 4 in sgr 6 in in
 ground and surround by
 mound of stone.

Post marked P.M.C. No 4.

Thence $N43^{\circ}30'E$

var $13^{\circ}20'E$

325. Wash drains southerly.

1490,6 To N.W. cor. A juniper Post, in mon
 where I set post $4\frac{1}{2}$ ft long 4 in
 sgr. 6 in in ground and sur-
 round by mound of stone.

Post marked P.M.C. No 5,

Thence $S53^{\circ}37'E$

var $13^{\circ}20'E$

296. To I.M. and place of beginning.

Area.

Total Area of Claim. 20.40 Aers.

Location.

This claim is situated in Globe
 mining District Gila County

formerly Pinal County, and
about 1/2 a mile S.W of Aztec Butte

Improvements,
made upon this claim by clai-
mants or grantors consist of
Shaft 4x6 ft. 65 ft deep S43° W 388
ft. from post I.M. Pinal M.C. No. 1.
Shaft 4x6 ft. 35 ft deep. S76° 30' W 590 ft
from post P.M. C. No. 2.

And I hereby certify that the val-
ue of said improvements exceeds
the sum of Five Hundred Dollars

There have been no improvements
made by other parties on this
claim

Instruments used an improved
Young's Solar Transit and Steel
tape, bar and courses taken
by use of Solar apparatus.

A. G. Howe U.S.
Deputy Mineral Surveyor

Tombstone August 12th 87

AFFIDAVIT OF FIVE HUNDRED DOLLARS IMPROVEMENTS.

WE, W. A. Holms, and Chaney Gunn,
of lawful age, being first duly sworn according to law, depose and say that we are acquainted with
the Pinal :-
_____ mining claim, situated in Globe,
_____ Mining District, Gila, County, Arizona
Territory, for which Mrs C. J. Mills and _____
ha S...made application for survey prior to application for patent under the provisions of the act
of Congress approved May 10, 1872, and that the labor done and improvements made thereon by
the applicant S... and the grantor S... exceed Five Hundred Dollars in value, and further that
we are not personally interested in said mine.

W. A. Holms,
Chaney Gunn

TERRITORY OF ARIZONA. }
County of _____ } ss.

SWORN to and subscribed before me this _____ day
of July 30th, 1887.
W. Y. Kingsbury, Probate Clerk

FINAL OATHS FOR SURVEYS OF MINING CLAIMS AND MILL SITES.

A list of names of individuals employed to assist in running, measuring or marking the lines and corners described in the foregoing field-notes of the survey of

The Pinal mining claim.
located in *Globe.* Mining District, *Gila*
County, Arizona, showing the respective capacities in which they acted.

W. A. Holmes , Chainman.
Chancy Gunn , Chainman.
..... , Axeman.
..... , Flagman.

We hereby certify that we assisted *A. G. Howe.*
U. S. Deputy Surveyor, in surveying *The Pinal mining claim*

claimed by *Mrs C. J. Mills.*
located in *Globe.* Mining District, *Gila* County,
and in Township No., Range No. of the Gila and Salt River base and meridian,
Arizona, and that said survey has been in all respects, to the best of my knowledge and belief, well and faithfully
executed, and the boundary monuments planted according to the instructions furnished by the Surveyor General.

W. A. Holmes , Chainman.
Chancy Gunn , Chainman.
..... , Axeman.
..... , Flagman.

SWORN to and subscribed before me this *20th* day
of *July*, 1887.

W. V. Kingberry
Clerk of the Probate Court

I, *A. G. Howe.* U. S. Deputy Surveyor, do solemnly swear that, in pursuance
of instructions from the U. S. Surveyor General for Arizona, bearing date the *Eleventh* day of
June, 1887, I have well, faithfully and truly, in my own proper person, and in strict
conformity with the instructions furnished by the Surveyor General and the laws of the United States, surveyed all
those portions *of the Pinal mining claim.*

claimed by *Mrs C. J. Mills.*
located in *Globe* Mining District, *Gila* County,
Arizona, as are represented in the foregoing field-notes as having been surveyed under my instructions; and I do
further solemnly swear that all the corners of said surveys have been established and perpetuated in strict accordance
with the instructions furnished me, and that the foregoing are the true and original field-notes of such surveys.

A. G. Howe Deputy Surveyor.

SWORN to and subscribed before me this *20th* day
of *August*, 1887.

Guert H. Daily
Clerk

I, C. T. MARTIN, County Recorder, in and for said County, Territory aforesaid do hereby certify

that the above and foregoing is a full, true and correct copy of a location

notice of the "Pinal" mine

as the same appears of record in my office, in Book 6 of Mines at Page 176

Given under my hand and official seal this 9th day of June 1887



Chas. Infante Recorder.

Deputy.

Notice of Location

By virtue of the Mining Act of May 10th 1872, and the laws of this mining District I the undersigned do this day locate and claim 1500 along this lode or vein of silver bearing ore running Southwesterly from this Initial monument which is the centre of N. E. end of claim and 300 feet on each side thereof & is bounded as follows. Commencing at this Initial monument and running S. E. 300 feet to a monument of stones, thence S. W. 1500 feet to a monument of stones; thence N. W. 600 feet to a monument of stones; thence N. E. 1500 feet to a monument of stones; thence S. E. 300 feet to place of beginning.

This claim is situated on the north side of the Globe City and Rainbow Camp Trail & about ~~the~~ half a mile S. W. from the Aztec Butte in Globe District Pinal Co Arizona Territory and shall be known as the Pinal Mining Claim
 Globe District Pinal Co. Ariz. Feb'y 17th 1880

Witnesses: E. J. Wilson }
 W. A. Holmes } C. P. Mills

Filed & Recorded - 1 o'clock P. M. Feb'y 18th 1880
 G. A. Swasey, District Recorder

Book C

page 26

PLAT
OF THE

PINAL MINING CLAIM
GLOBE MINING DISTRICT

GILA COUNTY ARIZONA.

Containing 20.40 Acres.

Scale 200 ft = 1 inch.

Var 13° 20' E.

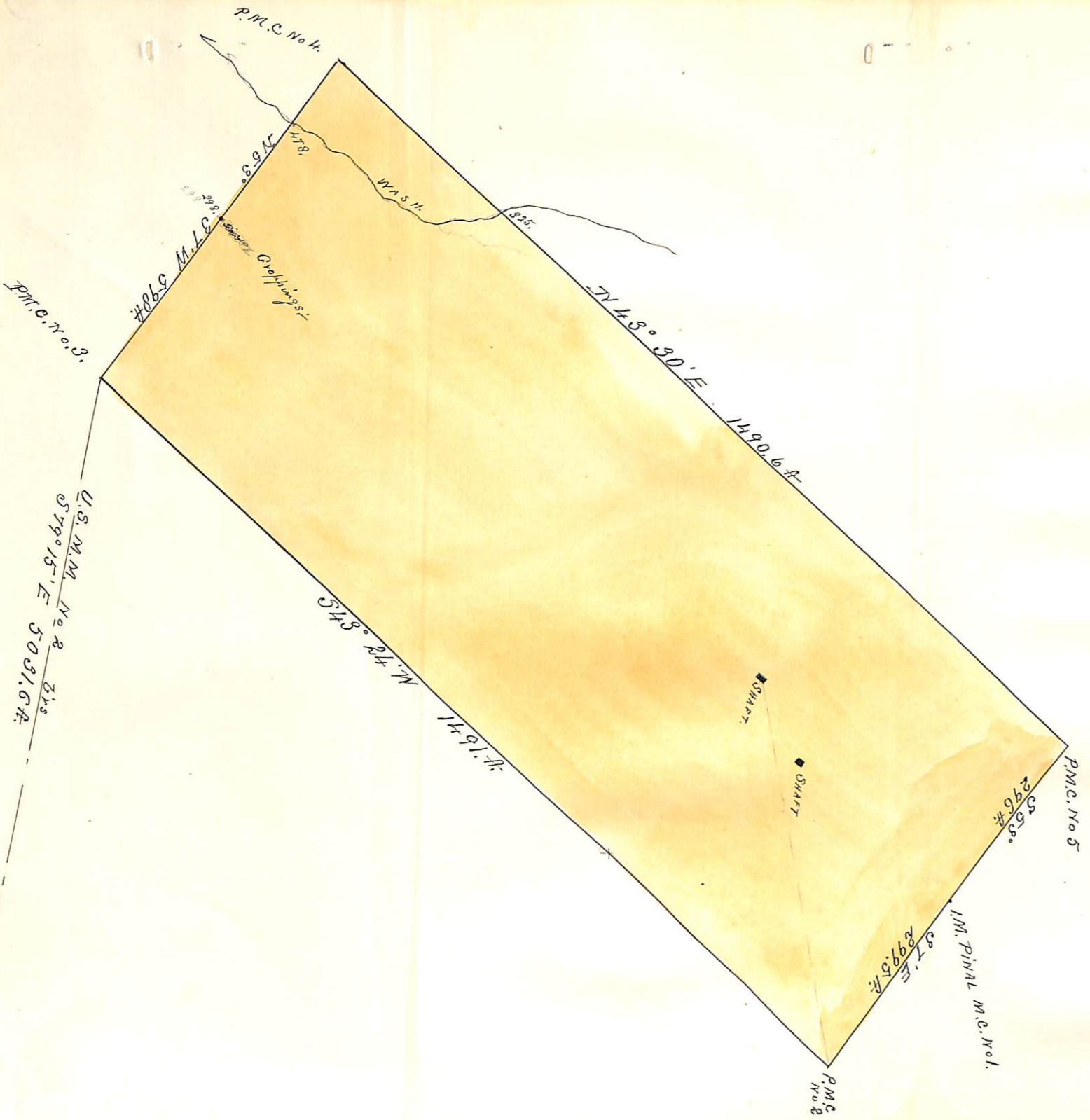

U. S. Surveyor-General's Office.

Tucson, Arizona, Sept. 19th 1887.

The foregoing Field Notes of the survey of the
Pinal Mining Claim
 situate in the Globe mining district, Gila
 County, Arizona, claimed by Mrs C. J. Mills
Oakland Cal^a
 survey executed by H. G. Howe Deputy
 Surveyor, under instructions from this office, having been critically
 examined and the necessary corrections and alterations made, the said
 Field Notes and the survey they describe are hereby approved.

John Hise
 Surveyor General.