

MS -

0

0

8

2

1

NOTICE OF CANCELLATION OF MINERAL SURVEY

The Marcus lode claim, Mineral Survey No. 821 in Sections 27 and 34, Township 10 North, Range 5 West, Gila and Salt River Meridian, Arizona, is hereby cancelled.

This claim has not been filed with the Arizona State Office, Bureau of Land Management, in accordance with Section 314 of 43 USC 1744.

The Chief, Branch of Lands and Minerals Operations, requested this cancellation by memorandum dated April 20, 1983, for administrative purposes.

May 6, 1983

Date

James P. Kelley

Chief Cadastral Surveyor of Arizona

LOT NO. 38

SURVEY NO. 821

FIELD NOTES

of the survey of the

Marcus

mining claim

Situate in Weaver mining district,

County of Yavapai and in Sec. , T^p 10 N

Range 5 W, of the Gila and Salt River Meridian.

ARIZONA.

Claimed by F. M. Crosby

Survey executed by R. C. Powers D. S.

Under instructions dated July 25th 1887

Survey commenced August 10th 1887

Survey completed August 10th 1887

PRELIMINARY OATHS.

FOR SURVEYS OF MINING CLAIMS AND MILL-SITES.

WE, *William Partridge* and *Candelario Miranda*
do solemnly swear that we will faithfully execute the duties of Chain Carriers; that we will level the chain upon uneven ground, and plumb the tally pins, whether by sticking or dropping the same; that we will report the true distance to all notable objects, and the true length of all lines that we assist in measuring, to the best of our skill and ability.

William Partridge
Candelario Miranda

SWORN to and subscribed before me this *9th* day
of *August*, 188*7*.

Thomas White
Notary Public

I, *Ignatius Sebas*
do solemnly swear that I will well and truly perform the duties of *Axe man and*
Flay man according to instructions given me,
to the best of my skill and ability.

Ignatius Sebas

SWORN to and subscribed before me this *9th* day
of *August*, 188*7*.

Thomas White
Notary Public

Feet-

Field Notes
of the Survey of the
Marcus Manning Claim
in the Weaver Mining District
Yavapai County
Arizona.

Claimed by F. M. Crosby
Surveyed by Ridgely C. Powers U.S.
Deputy Mineral Surveyor, under
instructions from the Surveyor
General, of date July 25th 1887.

Survey commenced Aug. 10, 1887
" Completed " " 1887

Description of Survey.

Beginning at the Initial Mon.
mentioned in location notice and
marking the Easterly end center
of claim, where I set a granite
rock 5+9+13 ins diam. and raised
a mound of stone alongside.

Post-marked M. S. M. N^o 1
U. S. Min Mon. N^o 1 brs S. 52° 35'
E. 2855 feet

Thence S. 15° 30' W

7a. 13° 47' E.

300 To loc. mon. where I set a granite
stone 7+7+11 ins 8 ins in the ground
and raised a mound of stone alongside
Stone marked M. N^o 2.

Thence N. 74° 30' W.

7a. 13° 47' E.

1500 To loc. mon. where I set a granite
stone 7+9+14 ins 10 ins in the
ground and raised a mound of
stone alongside
Stone marked M. N^o 3.

Thence N. 15° 30' E.

458 To loc. mon. ^{7a. 13° 47' E.} where I set a granite
stone 7+7+12 ins 8 ins in the
ground and raised a mound
(over)

of stone alongside
Stone marked M. N^o 4.

Thence S. $74^{\circ}30'$ E.

Va $13^{\circ}47'$ E.

15-0 To loc. mon. where I set a granite
stone 8+7+10 ins. 6 ins in the ground
and raised a mound of stone
alongside

Stone marked M. N^o 5.

Thence S. $15^{\circ}30'$ W.

Va. $13^{\circ}47'$ E.

15-8 To mon and stone marked M. S. M.
N^o 1, place of beginning.

Area

Total area of claim 15.77 acres

The Emerald Mining Claim
bounds this claim on the N. easterly
and the line between the two claims
was agreed upon and is satisfactory
to the owners of both claims.

Location.

This claim is located on the S.W.
slope of the Antelope range of Mts.
between Martinez and Antelope Creeks.
It is not located within three
miles of any surveyed lands

Improvements.

made upon this claim by claimants
or grantors consist of a Tunnel
44+6 feet 95 feet long the mouth of
which is N. $74^{\circ}30'$ W. ⁵¹⁵⁴ from M. S.
M. N^o 1. A shaft 4+4 ft. 15-0
feet deep has N $74^{\circ}30'$ W. ⁵¹⁵⁴ feet
(with shaft-house and hoisting marks
above) 610 feet from M. S. M. N^o 1.
A kitchen and boarding house
16+22 feet N $80^{\circ}30'$ W 484 feet from
M. S. M. N^o 1

And I hereby certify that - the

value of said improvements exceeds
the sum of five hundred dollars

There have been no improvements
made by other parties on this claim.

Instrument used a Gurley
Solar Compass and steel chain
Bearing and courses taken by use
of Solar apparatus.

Ridgley C. Powers
U.S. Geol. Mineral Surveyor.

Phoenix Ariz, Sept 14, 1887.

AFFIDAVIT OF FIVE HUNDRED DOLLARS IMPROVEMENTS.

WE, *James M. Vandenberg* and *William Partridge*
of lawful age, being first duly sworn according to law, depose and say that we are acquainted with
the

Marcus mining claim, situated in *Weaver*
Mining District, *Yavapai* County, Arizona
Territory, for which *F. M. Crosby* and
has made application for survey prior to application for patent under the provisions of the act
of Congress approved May 10, 1872, and that the labor done and improvements made thereon by
the applicant and his grantor exceed Five Hundred Dollars in value, and further that
we are not personally interested in said mine.

James M. Vandenberg
William Partridge

TERRITORY OF ARIZONA, }
County of *Maricopa* } ss.

SWORN to and subscribed before me this *12th* day
of *August*, 188*7*.

Thomas White
Notary Public

FINAL OATHS FOR SURVEYS OF MINING CLAIMS AND MILL SITES.

A list of names of individuals employed to assist in running, measuring or marking the lines and corners described in the foregoing field-notes of the survey of The Marcus lode or mining claim located in Heaver Mining District, Yavapai County, Arizona, showing the respective capacities in which they acted.

- William Partridge, Chairman.
- Condeladio Miranda, Chainman.
- Ignatius Lebus, Axeman.
- _____ , Flagman.

We hereby certify that we assisted Ridgely C. Porres U. S. Deputy Surveyor, in surveying The Marcus lode or mining claim claimed by F. M. Crosby located in Heaver Mining District, Yavapai County, and in Township No. _____, Range No. _____ of the Gila and Salt River base and meridian, Arizona, and that said survey has been in all respects, to the best of ^{our} knowledge and belief, well and faithfully executed, and the boundary monuments planted according to the instructions furnished by the Surveyor General.

- William Partridge, Chairman.
- Condeladio Miranda, Chainman.
- Ignatius Lebus, Axeman.
- _____ , Flagman.

SWORN to and subscribed before me this 10th day of August, 1887.
Thomas White
 Notary Public

I, Ridgely C. Porres U. S. Deputy Surveyor, do solemnly swear that, in pursuance of instructions from the U. S. Surveyor General for Arizona, bearing date the 25th day of July, 1887, I have well, faithfully and truly, in my own proper person, and in strict conformity with the instructions furnished by the Surveyor General and the laws of the United States, surveyed all those portions of the Marcus lode or mining claim claimed by F. M. Crosby located in Heaver Mining District, Yavapai County, Arizona, as are represented in the foregoing field-notes as having been surveyed under my instructions; and I do further solemnly swear that all the corners of said surveys have been established and perpetuated in strict accordance with the instructions furnished me, and that the foregoing are the true and original field-notes of such surveys.

Ridgely C. Porres Deputy Surveyor.
 SWORN to and subscribed before me this 10th day of August, 1887.
Thomas White
 Notary Public

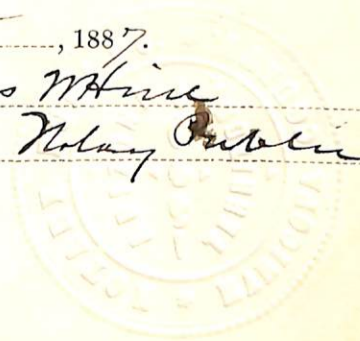

Notice of Location
of the Marcus Lode

Notice - I hereby give that we the undersigned claim Fifteen Hundred feet of this vein or lode commencing at this notice on monument and running in a Westerly direction one thousand feet also in an Easterly five hundred feet from the same; also three hundred feet on each side of the vein or lode with all veins lodes contained within the above boundary. This lode shall be known as the "Marcus Lode"

Maricopa District Yavapai County, A.T.
June 26th 1872.

Marcus Brand

F. Phelps.

C. A. Milner.

Record filed for record August 26th 1872 at 10 o'clock a.m. at request of C. A. Milner and duly recorded in Book B. 2 of Miners Records of Yavapai County Arizona folio 498.

Ed. W. Wells.

Recorder.

4
Territory of Arizona }
County of Yavapai } S.S.

9

I, E. J. F. Horne County Recorder of Yavapai County Arizona Territory do hereby certify that the above and foregoing is a full true and correct copy of the Notice of Location of the Marcus Lode as the same appears of record in my office.

In witness my hand and the Seal of my office this 15th day of April A.D. 1887

E. J. F. Horne
County Recorder
Yavapai County
Arizona.

Notice of location

of the Marcus Lode.

Know all men by these presents, that I the undersigned claim fifteen hundred linear feet of this lode or vein, in length along the lode or vein, and three hundred feet on each side of the middle or center of the vein, with all timber growing within the limits of said claim, and all water, and water privileges thereon or appurtenant thereto under and according to the provisions of the mining laws of the United States under which the said claim has been located.

This claim commences at this monument built of stones situated upon the lode or vein at a conspicuous point or place, and runs one thousand feet west, or in a westerly direction along the vein or lode, and five hundred feet in an easterly, or east direction along the vein or lode.

The exterior boundaries of said mining claim are as follows: Commencing at a point, and monument of stones on the ledge at the east end of said claim, being five hundred feet in an easterly direction from the monument in which this notice is posted, and

running from said point three hundred feet in a southerly direction, to a monument built of stones; thence in a westerly direction fifteen hundred feet parallel with the vein or lode, to a monument of stones; thence six hundred feet in a northerly direction at right angles and across the ledge to a monument of stones; thence fifteen hundred feet in an easterly direction parallel with the vein, or lode, to a monument of stones, thence in a southerly direction three hundred feet to point of beginning.

This claim is situated about two miles in a westerly direction from Antelope Creek and about two miles in a westerly direction from the place known as George H. Wilsons store on Antelope Creek, in Weaver Mining District in the County of Yavapai, and Territory of Arizona.

This being a relocation of the claim as located by Marco Bogert, T. Phelps and C. A. Milner on the 26th day of June 1872, and recorded in Book B. 2. of Mines, Records of said County of Yavapai, at folio 498, and is

relocated simply for the purpose
of more definitely defining the
locus of said mining claim,
making no change whatever
with the original location of
said claim as made by said
Bojert, Phelps and Milner, on
the 26th day of June 1874.

Dated this 5th day of May A.D. 1887.

F. M. Crosby.

Territory of Arizona }
County of Yavapai } ss.

I, E. J. F. Home County Recorder
in and for the County of Yavapai
Territory of Arizona, and Keeper of
the Records of Mines of said County
hereby certify that the above and
foregoing is a full, true and correct
copy of the notice of location of the
Marcus Lode, consisting of fifteen
hundred feet in length by six hundred
ft wide, situated in Weaver Mining
District, in County of Yavapai, Territory
of Arizona, as the records of said Marcus
Mining location, appears of record in my
office recorded in Book 24 of Mines,
Records of said County.

In witness whereof I have

13
hereunto set my hand and
affixed my official seal this
11th day of June A.D. 1887
E. J. F. Horne
County Recorder

Certified Copy of
Location Notice
of Maucers Mining
Claim.

Scale 200 feet to the inch.

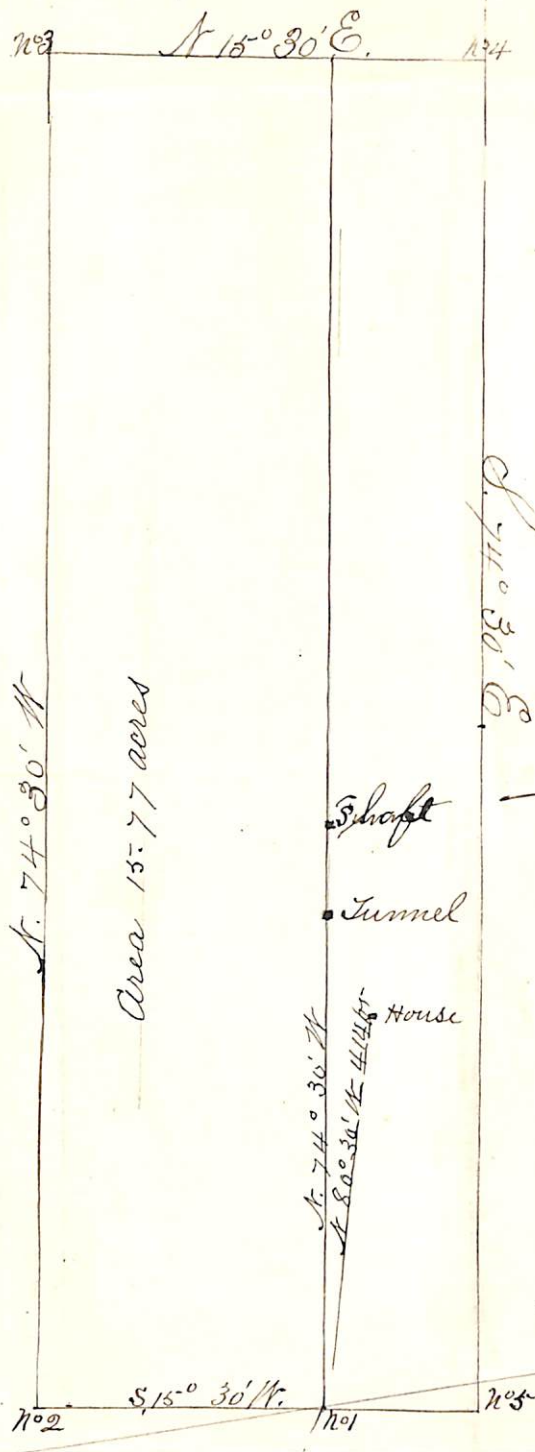

Diagram of the
Marcus Mining Claim

Ridgley C. Powers

U.S. Deputy Mineral Surveyor.

U.S. M. B. S 02° 35' E 2855 feet

U. S. Surveyor-General's Office.

Tucson, Arizona, *September 28th 1887.*

The foregoing Field Notes of the survey of the
Marcus Mining claim
 situate in the *Beaver* mining district, *Yavapai*
 County, Arizona, claimed by *F. M. Crosby*
 survey executed by *R. C. Powers* Deputy
 Surveyor, under instructions from this office, having been critically
 examined and the necessary corrections and alterations made, the said
 Field Notes and the survey they describe are hereby approved.

John Hise
 Surveyor General.

9632 (942)
M.S. 821

NOTICE OF CANCELLATION OF MINERAL SURVEY

The Marcus lode claim, Mineral Survey No. 821 in Sections 27 and 34, Township 10 North, Range 5 West, Gila and Salt River Meridian, Arizona, is hereby cancelled.

This claim has not been filed with the Arizona State Office, Bureau of Land Management, in accordance with Section 314 of 43 USC 1744.

The Chief, Branch of Lands and Minerals Operations, requested this cancellation by memorandum dated April 20, 1983, for administrative purposes.

May 6, 1983

Date

James P. Helley

Chief Cadastral Surveyor of Arizona

9632 (942)

M.S. 821

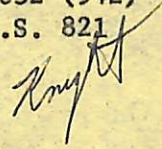

NOTICE OF CANCELLATION OF MINERAL SURVEY

The Marcus lode claim, Mineral Survey No. 821 in Sections 27 and 34, Township 10 North, Range 5 West, Gila and Salt River Meridian, Arizona, is hereby cancelled.

This claim has not been filed with the Arizona State Office, Bureau of Land Management, in accordance with Section 314 of 43 USC 1744.

The Chief, Branch of Lands and Minerals Operations, requested this cancellation by memorandum dated April 20, 1983, for administrative purposes.

May 6, 1983

JAMES P. KELLEY

Date

Chief Cadastral Surveyor of Arizona

JEKnight:tp 5/6/83

cc: Group No. 611