

**M
S
.**

0

0

8

2

6

LOT NO. 201

SURVEY NO. 826

FIELD NOTES

of the survey of the

Sioux

Mining Claim,

Tombstone

Situate in _____ mining district,

County of _____ and in Sec. 15, Tp. 20S

Range 22E, of the Gila and Salt River Meridian.

ARIZONA.

Claimed by J. T. Tickers and A. Baron,

Survey executed by H. B. Maxson, D. S.

Under instructions dated August 25, 1887

Survey commenced August 31, 1887

Survey completed September 2, 1887

Field Notes
of the Survey of

Sioux Mining Claim

Tombstone Mgd Dist

Cochise County

Arizona

Claimed by —

J. Vickers. ^{W. A. Baron}

Surveyed by —

H. B. Mason.
 U. S. Dep. Min. Sur.

Under instructions from
 the Surveyor General
 of date Aug 25th 1887,
 Survey comd - Aug 31st
 " " com - Sept 2nd

PRELIMINARY OATHS.

FOR SURVEYS OF MINING CLAIMS AND MILL-SITES.

WE, A. L. Loudon and B. H. Odium

do solemnly swear that we will faithfully execute the duties of Chain Carriers; that we will level the chain upon uneven ground, and plumb the tally pins, whether by sticking or dropping the same; that we will report the true distance to all notable objects, and the true length of all lines that we assist in measuring, to the best of our skill and ability.

A L Loudon

B H Odium

SWORN to and subscribed before me this 31st day
of August, 1887.

Charles E. Johnston
Notary Public

I, _____

do solemnly swear that I will well and truly perform the duties of _____
_____ according to instructions given me,
to the best of my skill and ability.

SWORN to and subscribed before me this _____ day
of _____, 1887.

27 Beginning at Post No. 1 in mon.
 mentioned in Location Notice, and
 marking north east corner of claim
 as described in notice
 same mon. being also south east
 corner of Contact M. C. [Lot No. 175]
 I set a post $84^{\circ}52' W.$ Var. $11^{\circ}53' E.$
 4×4 ins., 6 ft. long
 $1\frac{1}{2}$ ft. in the ground in said
 mon. of rocks $4 \times 4 \times 4$ ft.
Post-marked Sioux M.C. Post-1.
 No bearings available

Fect Thence S. $84^{\circ}52'$ W.
Var. $11^{\circ}53'$ East.

3.00 Go a point on croppings of
the ledge where I set a post
 4×4 ins., 6 ft. long, $1\frac{1}{2}$ ft. in the
 ground and surrounded -
 same with mon. of rocks $3 \times 3 \times 3$ ft.
Post-marked Sioux M.C. Post-2.
 Same marking centre of north
 end of claim, and situate
 on south side line of Contact
M. C. (Lot-No 175)

From this point - general
direction of ledge as indicated
 by croppings is S. 43° W.

Thence S. $84^{\circ}52'$ W. [same course]
Var. $11^{\circ}53'$ East.

127 To road bears N. W.

Feet

290 To Huachuca Telephone Line
bs. S. W. and Huachuca main
Pipe line running parallel with it
is located 69 ft. westerly.

~~359 To Huachuca main pipe
line bs. S. W.~~

300 ^{Point}
Go ~~Loc. Mon.~~ where I set a post
4x4 in. left long 1 1/2 ft. in the
ground and surrounded same
with mound of rocks 4x4x4 ft.
same being situate on south
side line of Contact - M. C.
(Lot - No 175-) Post-marked
"Sioux M. C. Post - 3."

Original Loc Mon. B₂ S84°52'W 50 ft.

From this point - A. S. Mineral
Monument No 2 Tombstone
Dist. B₂ N. 44° 50' E. 3280 ft.
dist.

Thence S. 36° 30' W.
Var. 11° 53' East;

~~250 To Huachuca main pipe
line B₂. S. W.~~

Feet

710

Go Loc. Mon. where I set a post- 4x4 ins. 6 ft. long, 1 1/2 ft. in the ground and surrounded same with snow of rocks 3x3x3 ft. Post marked Sioux M. C. Post 4

From this point - Ajax Hill
Bs. S. 19° 30' W.

Thence S. 25° E.
Var. 11° 53' East.

30

Go Huachuca Telephone Line
Bs. S. W.

148

Go point on croppings of Ledge where I set a post 4x4 ins, 6 ft long, 1 1/2 ft. in the ground and surrounded same with snow of rocks 3x3x3 ft. Post-marked Sioux M. C. Post-5.

From this point - Mars Hill
Bs. S. 46° W.

Thence N. 84° 52' E.
Var. 11° 53' East.

Parallel with the north end line of claim. —

Feet

268. Go point on East-side line of claim, where I set a post - 4x4 ins., 6 ft. long 1 1/2 ft. in the ground and surrounded same with mon. of rocks 3x3x3 ft. Post marked Sioux M. C. Post 6.

Original Loc. Mon. for S. E. corner. Bs. S. 44° 13' W. - 267 ft.

Thence N. 43° 00' E.
Var. 11° 53' East.

183 Go mon. of rocks 2x2x2 ft. marking S. W. cor. Wood Rat M. C. and N. W. cor. Maryland M. C.

851 Go road Bs. N. of W.

1012 Go mon. and Post, "Sioux M. C. Post 1," place of beginning of exterior boundaries of claim.

Area

Total area of claim 8.100 Acres.

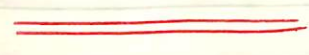

Location.

This claim is on unsurveyed land and about one and one half miles southwest of the city of Gambel Cochise Co. Arizona. It is on rolling hills and is crossed by the Guachuca main pipe and Telephone lines and is bounded on the north by the Contact-Mine (Lot 175) on the west by the Spicow M. C. on the east by Maryland and Wood Rat M. C.

Improvements.

Made upon this claim by claimants or grantors consists of shaft "A" 6x6 ft., 15 ft. deep thence drift 15 ft. S. E. under ledge.

South 47° W. 74 ft. distant from Post No 2.

Incline Shaft "B." 4x6, 10 ft.
S. 47° W. 497 ft. distant from Post No 2.

Incline Shaft "C." 5x6, 35 ft.
S. 47° W. 578 ft. distant from post No. 2.

Incline shaft 4" x 6", 10 ft.
S. 74° 45' W. 360 ft distant from
Post No 2.

And I hereby certify that the value of said improvements exceeds the sum of \$ 500. —

The road crossing north end of claim was made by the owners of the Knoxville M.C. —

Instruments used, Gurley transit and steel chain. —

Variation of needle taken as per adjustment of instrument with the standard Meridian established in Tombstone Dist. —

H. B. Mayson,
U. S. Dep. Min. Sur.

Tombstone Ariz,
Sept 2 2/88

I hereby certify that the erasures, and interlineations in above field notes were made by me, to cause the proper corrections in survey. ✓

H. B. Mayson
U. S. Dep. Min. Sur.

AFFIDAVIT OF FIVE HUNDRED DOLLARS IMPROVEMENTS.

WE, A. L. Loudon and B. H. Adams

of lawful age, being first duly sworn according to law, depose and say that we are acquainted with the Sioux

mining claim, situated in

Tombstone Mining District, Cochise County, Arizona

Territory, for which J. Vickers and A. Baron

have made application for survey prior to application for patent under the provisions of the act of Congress approved May 10, 1872, and that the labor done and improvements made thereon by the applicant^s and grantor^s exceed Five Hundred Dollars in value, and further that we are not personally interested in said mine.

A. L. Loudon

B. H. Adams

TERRITORY OF ARIZONA, }
County of Cochise } ss.

Sworn to and subscribed before me this 22 day
of September, 1887.

Charles G. Johnston
Notary Public

FINAL OATHS FOR SURVEYS OF MINING CLAIMS AND MILL SITES.

A list of names of individuals employed to assist in running, measuring or marking the lines and corners described in the foregoing field-notes of the survey of

located in Sioux Mining Claim
Tombstone Mining District, Cochise
County, Arizona, showing the respective capacities in which they acted.

A. L. Loudon, Chairman.
B. H. Bellum, Chairman.
_____, Axeman.
_____, Flagman.

We hereby certify that we assisted H. B. Maxson
U. S. Deputy Surveyor, in surveying

claimed by The Sioux Mining Claim
J. V. Vickus and A. Baron
located in Tombstone Mining District, Cochise County,
and in Township No. _____, Range No. _____ of the Gila and Salt River base and meridian,
Arizona, and that said survey has been in all respects, to the best of my knowledge and belief, well and faithfully
executed, and the boundary monuments planted according to the instructions furnished by the Surveyor General.

A. L. Loudon, Chairman.
B. H. Bellum, Chairman.
_____, Axeman.
_____, Flagman.

SWORN to and subscribed before me this 22 day
of September, 1887.

Charles G. Johnston
Notary Public

I, H. B. Maxson U. S. Deputy Surveyor, do solemnly swear that, in pursuance
of instructions from the U. S. Surveyor General for Arizona, bearing date the 25th day of
August, 1887, I have well, faithfully and truly, in my own proper person, and in strict
conformity with the instructions furnished by the Surveyor General and the laws of the United States, surveyed all
those portions of land embraced within the
boundaries of the Sioux Mining Claim
claimed by J. V. Vickus and A. Baron
located in Tombstone Mining District, Cochise County,
Arizona, as are represented in the foregoing field-notes as having been surveyed under my instructions; and I do
further solemnly swear that all the corners of said surveys have been established and perpetuated in strict accordance
with the instructions furnished me, and that the foregoing are the true and original field-notes of such surveys.

H. B. Maxson Deputy Surveyor.

SWORN to and subscribed before me this 22 day
of September, 1887.

Charles G. Johnston
Notary Public

1 We the undersigned have this 12th day of Oct 1881.
 2 located on this lode lead or vein of mineral bearing
 3 quartz in compliance with the U.S. M. Law of May
 4 10, 1872. the following described mining claim,
 5 Commencing at this monument of stones and
 6 marked N.E. corner Sioux M.C. No 1, thence
 7 westerly 750 feet to a Mo. of stones and marked
 8 N.W. Corner Sioux M.C. Mo^o No 2; thence S. Westerly
 9 600 feet to a monument of stones and marked
 10 S.W. corner Sioux M.C. Mo^o No 3; thence S. Easterly
 11 250 feet to a monument of stones and marked
 12 S.E. corner Sioux M.C. Mo^o No 4; thence N about
 13 20° East 450 feet to a monument of stones and
 14 marked Sioux M.C. Mo^o No 5; thence 250 feet
 15 N. about 20° East to the place of beginning.

16 This claim is boundet on its north line by
 17 the Contact M.C. side line; on its W line by
 18 the Diepow M.C.'s East end line and on its
 19 E. line by the Maryland and Woodrat M.
 20 C's, and shall be known as the Sioux Mining
 21 claim. Located this 12. day of Oct. 1881.

22 Fred A. Schulze 3/4

23 Fred Wald 1/4

24
 25 Filed and recorded at request of Fred Schulze
 26 Dec. 9, 1881 - 2²⁵ P.M.

27 C. J. Jones.
 28 County Recorder.

29
30
31
32

Supplemental Location Notice Sioux Mine,

Notice, The undersigned present owners of the mine located and known as the Sioux mine situated in Tombstone Mining District- Cochise County, Territory of Arizona, located October 12th 1881, a copy of a notice of which location was recorded in Book 3, Records of Mines of Cochise County, located October 12th 1881 a copy of a notice of which location was recorded in Book 3, Records of Mines of Cochise County County page 97 and filed for record December 9th 1881, to which reference is hereby made for greater certainty being desirous of obtaining a patent for said mine, and as a preliminary step thereto wishing to have an official survey made thereof by a Deputy United States Mineral Surveyor and the original notice of said location not being sufficiently definite by reference to some natural object or permanent monument as would identify the claim,

We the undersigned S. B. Strong and August Barron do now make this notice to be placed upon said mine and recorded, in order to supply in the records of said mining claim said error of description,

The said Sioux Mining claim is described as follows: Commencing at this monument of stones and marked N.E. Cor Sioux M. C. Mo No. 1. being also the south east corner Mo. of the Contact Mine, thence westerly 707 feet along the Contact side line to monument of stones marked N.W. Cor Sioux M. C. Mo. No. 2. being also the south side center monument of the Contact

1 M.C. thence south westerly 791 feet along the east
 2 end line of the Dnepow M.C. to a monument of stones
 3 and marked S.W. Cor Sioux M.C. No. 3. thence
 4 south Easterly 265 feet to a monument of stones and
 5 marked S.E. cor Sioux M.C. No 4; thence 419 feet
 6 north about 20° East along the side line of the
 7 Maryland M.C. to a monument of stones and marked
 8 Sioux M.C. No 5; thence 885 feet north about 20°
 9 east along the side line of the Wood Rat M.C. to the
 10 place of beginning. This notice is placed upon
 11 said Sioux Mine this 24th day of January 1882 by

12 S.B. Strong,
 13 Locating three fourths
 14 Aug Barron
 15 Locating one fourth

16 Owner of the Sioux Mine.

17 Filed and recorded at request of S.B. Strong, Feb,
 18 25th / 1882. at 10 A.M.

19 A.W. Jones,
 20 County Recorder.

21
 22 Territory of Arizona }
 23 County of Coconino }

24 J. W. F. Bradley,

25 County Recorder in and for said County, do
 26 hereby certify the the foregoing are true and correct
 27 copies of the Location notices of the Sioux Mine
 28 as appears on the Records of my Office.

29 Witness my hand and Official Seal this the
 30 17th day of August. A.D. 1887.

31 W.F. Bradley,
 32 County Recorder.



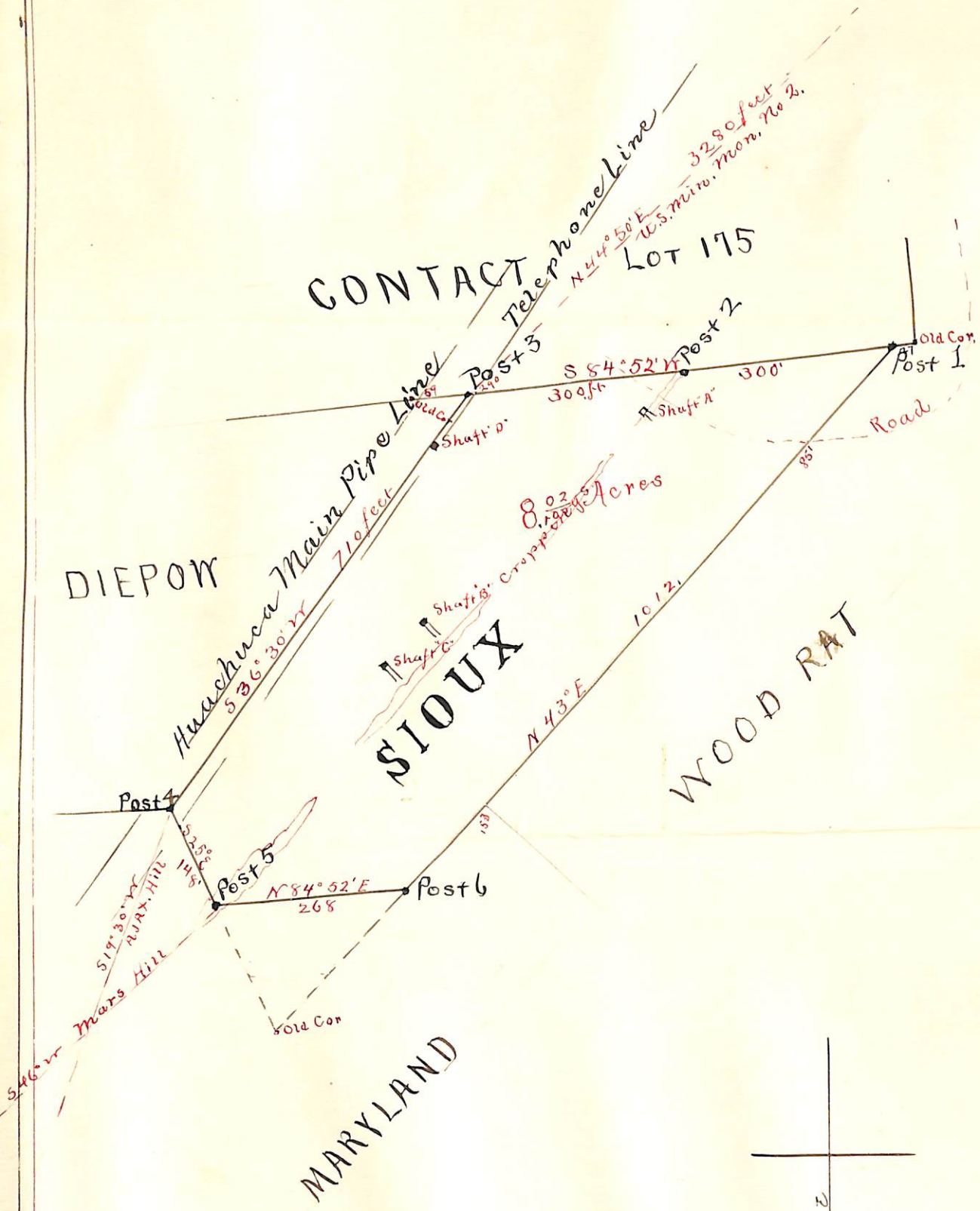

Scale 200 feet to an inch

U. S. Surveyor-General's Office.

Tucson, Arizona, Oct, 11th 1887.

The foregoing Field Notes of the survey of the
Sioux Mining Claim,
 situate in the Tombstone mining district, Cochise
 County, Arizona, claimed by J. T. Tickers and A. Baron
 survey executed by H. B. Maxson, Deputy
 Surveyor, under instructions from this office, having been critically
 examined and the necessary corrections and alterations made, the said
 Field Notes and the survey they describe are hereby approved.

John Hise
 Surveyor General.