

**M
S
-**

0

0

8

2

7

LOT NO. 202.

SURVEY NO. 827.

FIELD NOTES

of the survey of the

Omega Mining Claim

Situate in *Tombstone*, mining district,

County of *Cochise*, and in Sec. *13*, Tp. *20 S.*

Range *22 E.*, of the *2nd* Gila and Salt River Meridian.

ARIZONA.

Claimed by *Michael J. Sullivan*,

and *Edward Kock*.

Survey executed by *H. G. Howe* D. S.

Under instructions dated *November 21st* 1887

Survey commenced *December 2nd* 1887

Survey completed *December 5th* 1887

PRELIMINARY OATHS.

FOR SURVEYS OF MINING CLAIMS AND MILL-SITES.

We, *I* John R. Blewett. and _____
 do solemnly swear that ~~we~~ ^I will faithfully execute the duties of Chain Carrier; that ~~we~~ ^I will level
 the chain upon uneven ground, and plumb the tally pins, whether by sticking or dropping the
 same; that ~~we~~ ^I will report the true distance to all notable objects, and the true length of all lines
 that ~~we~~ ^I assist in measuring, to the best of ~~our~~ ^{my} skill and ability.

John R. Blewett

SWORN to and subscribed before me this *2nd* day
 of *December*, 188*7*.

John H. Wiley
County District Commr

I, _____
 do solemnly swear that I will well and truly perform the duties of _____
 _____ according to instructions given me,
 to the best of my skill and ability.

SWORN to and subscribed before me this _____ day
 of _____, 188 .

Field Notes
of Survey of the

Omega Mining Claim
Tombstone Mining District
Cochise County
Arizona.

Claimed by,
Michael J. Sullivan and
Edward Koch.

Surveyed by, H. G. Howe U.S.
Deputy Mineral Surveyor
under instructions from
the Surveyor General of date
November 21st 1887.

Survey commenced Dec. 2nd 1887
Survey completed Dec. 5th 1887.

Description of Survey.
Beginning at the Initial Mon.
mentioned in the amended
location (bearing date March
21st 1882.) where I find a 2x4
in. stake in mon of stone,
situated at the west end
center of claim. Stake marked
Omega. W. E. C. (west end center)
where I set post 5 1/2 ft. long.
4 x 4 in. 1 ft in ground and
surround by mon of stone,
replacing old stake, and also
a 2x4 in stake marked C. M. C.
E. E. C. being the east end center
of the clear mining claim.
Post marked I. M. OMEGA. M. C.
N. 1.
from which U. S. M. M. No. 1. bears
N 52° 16' W 5518. ft. dist.

Feet, U.S. N.M. No 6 bears, $S 66^{\circ} 27' W$.
 The $\frac{1}{4}$ Sec cor. bet sec 13rd and 18, East
 boundary T. 20. S. R. 22 E. bears
 $N 85^{\circ} 30' E$ 6050. ft dist.
 Thence $N 18^{\circ} 34' E$

var $11^{\circ} 30' East$.

130. Old mon. N.E. cor. Omaha, Neb.
 264. A 2x4 in stake in mon stake
 marked Omega N.W.C.
 where I set post $5\frac{1}{2}$ ft long 4 in
 sgr. 1 ft in ground and surround
 nd by mon. of stone replacing
 old stake and a stake 2x4 in.
 marked C.M.C. N.E.C.
 Post marked O.M.C. No 2.

Thence $N 79^{\circ} 21' E$

var $11^{\circ} 30' East$.

1500. To point for N.E. cor. where
 1507. To old N.E. cor and a 2x4" stake
 marked Omega N.E.C.
 at 1500. ft. I set post $5\frac{1}{2}$ ft long
 4 in sgr 1 ft in ground and
 surround by mon of stone.
 replacing, or rather placing
 the 2x4 in stake by side of
 new post.
 Post marked O.M.C. No 3.
 From which a 4 in Post. marked
 San Diego M.C. No 1. bears.
 $N 5^{\circ} 26' E$ 353.5 ft. dist.
 Thence $S 18^{\circ} 34' W$.

var $11^{\circ} 30' East$.

286.8 To point on center line of claim
 and 7 ft. West of a 2x4 in stake
 marking the east center end of
 claim. where I set post $5\frac{1}{2}$ ft
 long 4 in. sgr. 1 ft in ground and
 surround by mon. of stone.
 Post marked O.M.C. No 4.

Thence $S 18^{\circ} 34' W$.

var $11^{\circ} 30' East$

280.2 To point on south line of claim

Feet. from which the old S.E. cor. a
 2x4 in stake marked Omega S.E.C
 bears, $N 79^{\circ} 25' E$ 7 ft distant.
 where I set post $5\frac{1}{2}$ ft. long 4 in. sqr
 1 ft in ground and surround
 by mon. of stone, placing
 in same mon. the old stake.
 Post marked O.M.C. No 5.

Thence $S 79^{\circ} 25' W$

var $11^{\circ} 30'$ East.

1468. Small wash drains northerly,

1498. To a 2x4 in. stake in mon of stone
 stake marked Omega S.W.C.,
 where I set Post $5\frac{1}{2}$ ft long. 4 in
 sqr. 1 ft in ground, and replace
 old stake by side of new Post.
 Post marked O.M.C. No. 6.

Thence $N 18^{\circ} 34' E$

var $11^{\circ} 30'$ East.

177. wash crosses line N.N.W.

209. same wash bears N.E.

300. To Post, No. 1. and place of beginning.

Area.

Total area of claim 17.03 Acres.

Location.

This claim is situated about
 two miles south easterly from
 the Town of Tombstone and
 a little over one mile S.E
 of U.S. M.M. No. 1. in the Tomb-
 Stone Mining District and
 County of Cochise, Arizona
 Territory.

Improvements.

The improvements made
 upon this claim by claimants

or grantors consist of Shaft No 1. of 4x6 ft. 96.5 ft. deep with over 100 ft of drift extending from bottom of same. of 4x6 ft. Shaft bears. $N 80^{\circ} 15' E$ 45 ft. from Post No 1. -

Shaft No 2. of 4x6 ft. over 130 ft. deep. bears. $N 80^{\circ} 45' E$. 143 ft. distant. from Post No 1.

And I hereby certify that the value of said improvements exceeds in value the sum of five hundred dollars.

There have been no improvements made by other parties on this claim.

Instruments used a heavy Roach Mining Transit and steel tape.

var and courses taken after adjusting my transit to the standard meridian established for this district.

A. G. Howe U.S.
Deputy Mineral Surveyor.

Tombstone Dec 7th 1887.

AFFIDAVIT OF FIVE HUNDRED DOLLARS IMPROVEMENTS.

WE, W. J. Weeks and J. Schmidt
of lawful age, being first duly sworn according to law, depose and say that we are acquainted with
the Omega

mining claim, situated in

Tombstone Mining District, Cochise County, Arizona
Territory, for which Michael J. Sullivan and Edward Koch
have made application for survey prior to application for patent under the provisions of the act
of Congress approved May 10, 1872, and that the labor done and improvements made thereon by
the applicant s and their grantor s exceed Five Hundred Dollars in value, and further that
we are not personally interested in said mine.

W. J. Weeks
Jacob Schmidt

TERRITORY OF ARIZONA.

County of

Cochise

} ss.

SWORN to and subscribed before me this 6th day

of December, 1887

J. H. Wiley
Clerk District Court

FINAL OATHS FOR SURVEYS OF MINING CLAIMS AND MILL SITES.

A list of names of individuals employed to assist in running, measuring or marking the lines and corners described in the foregoing field-notes of the survey of

The Omega mining claim.
located in *Tombstone* Mining District, *Cochise* County, Arizona, showing the respective capacities in which they acted.

John R. Blewett, Chairman.
_____, Chairman.
_____, Axeman.
_____, Flagman.

I hereby certify that I assisted *A. G. Howe*, U. S. Deputy Surveyor, in surveying *the Omega mining claim.*

claimed by *Michael J. Sullivan & Edward Koch*, located in *Tombstone* Mining District, *Cochise* County, and in Township No. *20 S.*, Range No. *23 E.* of the Gila and Salt River base and meridian, Arizona, and that said survey has been in all respects, to the best of my knowledge and belief, well and faithfully executed, and the boundary monuments planted according to the instructions furnished by the Surveyor General.

John R. Blewett, Chairman.
_____, Chairman.
_____, Axeman.
_____, Flagman.

SWORN to and subscribed before me this *5th* day of *December*, 188*7*.

John H. Wiley
Clerk District Court

I, *A. G. Howe*, U. S. Deputy Surveyor, do solemnly swear that, in pursuance of instructions from the U. S. Surveyor General for Arizona, bearing date the *21st* day of *November*, 188*7*, I have well, faithfully and truly, in my own proper person, and in strict conformity with the instructions furnished by the Surveyor General and the laws of the United States, surveyed all those portions *of the Omega Mining claim.*

claimed by *Michael J. Sullivan and Edward Koch* located in *the Tombstone* Mining District, *Cochise* County, Arizona, as are represented in the foregoing field-notes as having been surveyed under my instructions; and I do further solemnly swear that all the corners of said surveys have been established and perpetuated in strict accordance with the instructions furnished me, and that the foregoing are the true and original field-notes of such surveys.

A. G. Howe, Deputy Surveyor.

SWORN to and subscribed before me this *8th* day of *December*, 188*7*.

John H. Wiley
Clerk District Court

Omega Mine
Original
Location Notice.

10

1
2
3
4
5
6
7
8
9
10
11
12
13
14
15
16
17
18
19
20

Notice: I have this day located one claim of <1500> feet
in length, width <300> feet on each side of the center of
the vein, This claim commences 1500 feet east of the
east end of the mine known as the Alpha Mine, and
the west end of the mine known as the Omaha. -
This mine being the first east extension of the
Omaha, This mine shall be known as the Omega,
and is situated in Tombstone District, Pima Co.,
A.T. November 16th 1878.

Henry Fry.
Locator.

Filed and recorded at request of J.W. Bryden,
Dec 3rd 1878, at 10.30 a.m.

S.W. Carpenter,
County Recorder.

By W.A. McDermott
Deputy County Recorder.

9

TERRITORY OF ARIZONA, }
County of Cochise } ss.

I, ~~A. T. Jones~~ ^{W.F. Bradley}, County Recorder in and for the County of Cochise, do hereby

certify that the above and foregoing is a full, true and correct copy of Location
Notice of the Omega Mine

as appears of record now in my office in Book 7, Page 633

Transcribed Records of Mines

In Witness Whereof, I have hereunto set my hand and affixed
my official seal, at my office, in Tombstone, this

21st day of November, A. D. 1887

W.F. Bradley
County Recorder



Omega Mine
Original
Location Notice.

1
2
3 Notice: I have this day located one claim of $\langle 1500 \rangle$ feet
4 in length, Width $\langle 300 \rangle$ feet on each side of the center of
5 the vein, This claim commences 1500 feet east of the
6 east end of the mine known as the Alpha Mine, and
7 the west end of the mine known as the Omaha. -

8 This mine being the first east extension of the
9 Omaha, This mine shall be known as the Omega,
10 and is situated in Tombstone District, Pima Co,
11 A.T. November 16th 1878.

12 Henry Fry.
13 Locator.

14 Filed and recorded at request of J.W. Bryden,
15 Dec 3rd 1878, at 10.30 a.m.

16 S.W. Carpenter,
17 County Recorder.

18 By W.A. McDermott
19 Deputy County Recorder.
20
21
22
23
24
25
26
27
28
29
30
31
32

32
31
30
29
28
27
26
25
24
23
22
21
20
19
18
17
16
15
14
13
12
11
10
9
8
7
6
5

Certified Copy of Location

Notice of the

Omega Mine.

Amended Location Notice.

For the purpose of more fully complying with the requirements of the Mining Laws of the United States, the Location Notice and record of the Omega Mining Claim in Tombstone District, Cochise County, Arizona, is hereby amended by adding to it the following to more definitely define its boundaries.

Beginning at the center monument of the west end of claim, which is on the East end line of the Omaha Mining Claim, and N. $18^{\circ}45'$ E. 182 feet distant from the East end center monument of said Omaha claim, thence the boundary line runs N. $18^{\circ}45'$ E. 264 feet to monument of rocks; Thence N. $79^{\circ}30'$ E. 1500 feet to monument of rocks, { From this point San Diego shaft B. N. 17° E. and Post No 1 of the U.S. Survey of San Diego Mining Claim B. N. $4^{\circ}30'$ E. 352 feet. } Thence S. $18^{\circ}45'$ W 286 feet to mon of rocks, being center of East of Claim, Thence S. $18^{\circ}45'$ W 278 feet to monument of rocks, Thence S. $79^{\circ}30'$ W 1500 feet to mon of rocks; Thence N. $18^{\circ}45'$ E. 300 feet to place of beginning.
Magnetic var, needle $11^{\circ}53'$ East.

W.A. Harwood,
Locator.

Filed and recorded at request of W.A. Harwood
March 21-1882, at 9³⁰ A.M.

A. J. Jones,
County Recorder.

TERRITORY OF ARIZONA. }
 County of Cochise } ss.

W. F. Bradley,

I. ~~A. T. JONES~~, County Recorder in and for the County of Cochise, do hereby

certify that the above and foregoing is a full, true and correct copy of.....

Amended Location Notice of the Omega Mine

as appears of record now in my office in Book *4*, Page *481*.

Record of Mines.

In Witness Whereof, I have hereunto set my hand and affixed
 my official seal, at my office, in Tombstone, this

15th day of *November*, A. D. 188*7*

W. F. Bradley

County Recorder

1
2
3
4
5
6
7
8
9
10
11
12
13
14
15
16
17
18
19
20
21
22
23
24
25
26
27
28
29
30
31
32

Amended Notice

Omega Mine

PLAT
 of the
 OMEGA MINING CLAIM
 TOMBSTONE MINING DISTRICT
 COCHISE COUNTY
 ARIZONA.

Containing 17.03 Acres.
 Var 11° 30' East.
 Scale 200 ft = 1 inch.

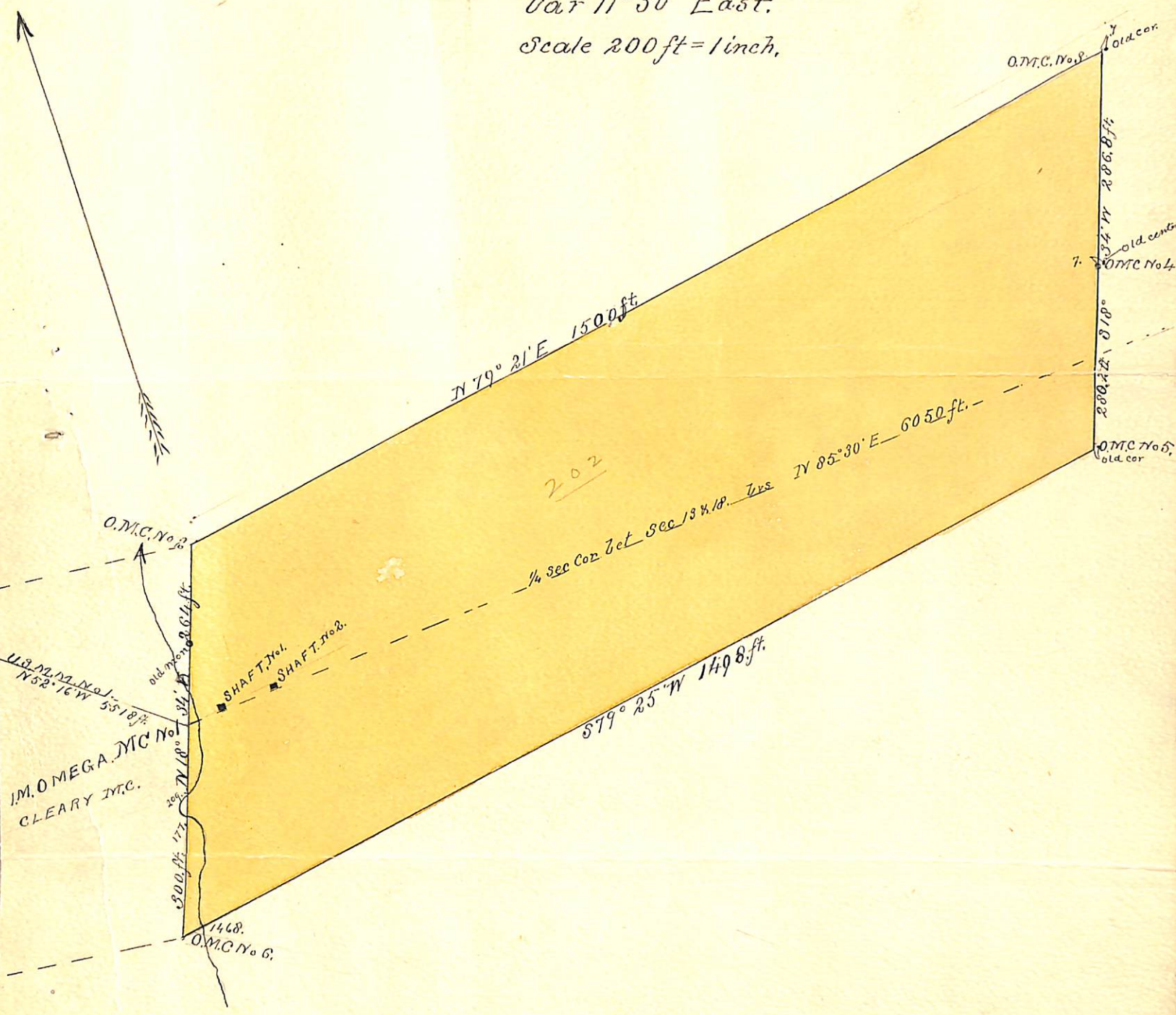

4 1/2
 17 1/2
 17 1/2

U. S. Surveyor-General's Office.

Tucson, Arizona, Dec. 22nd 1887.

The foregoing Field Notes of the survey of the
Omega Mining Claim
situate in the Tombstone mining district, Cochise
County, Arizona, claimed by Michael J. Sullivan,
and Edward Kvek
survey executed by H. G. Howe. Deputy
Surveyor, under instructions from this office, having been critically
examined and the necessary corrections and alterations made, the said
Field Notes and the survey they describe are hereby approved.

John Wise
Surveyor General.

Lot No 202

Tombstone

District

Omega, M.C.

Surveyed by

H G Howe.

December 22/87

64