

MS -

0

0

8

3

3

(4-683.)

Mineral Survey No. 833

Lot No. 38 A and B

Prescott Land District.

FIELD NOTES

OF THE SURVEY OF THE MINING CLAIM OF <sup>and mill site</sup>

Etta Mining and Milling Co.

KNOWN AS THE

Etta mine, and Etta Mill Site

Cherry Creek, Mining District,

Yavapai County, Arizona,

Section         , Township 14N, Range 3E

Surveyed under instructions dated November 18<sup>th</sup>, 1887

by C. B. Foster,  
U. S. Deputy Mineral Surveyor.

Claim located June 9<sup>th</sup> 1887, & June 9<sup>th</sup>, 1887

Survey commenced April 18<sup>th</sup>, 1888

Survey completed April 18<sup>th</sup>, 1888

# PRELIMINARY OATHS,

FOR SURVEYS OF MINING CLAIMS AND MILL-SITES.

WE, J. I. Coleman and A. C. Rogers

do solemnly swear that we will faithfully execute the duties of Chain Carriers; that we will level the chain upon uneven ground, and plumb the tally pins, whether by sticking or dropping the same; that we will report the true distance to all notable objects, and the true length of all lines that we assist in measuring, to the best of our skill and ability.

J. I. Coleman  
A. C. Rogers

SWORN to and subscribed before me this 18<sup>th</sup> day of April, 1888.

Richard S. Kuhn  
Notary Public



I, John Bivins

do solemnly swear that I will well and truly perform the duties of Axeman according to instructions given me, to the best of my skill and ability.

Witness R. S. Kuhn John Bivins  
Notary Public

SWORN to and subscribed before me this 18<sup>th</sup> day of April, 1888.

Richard S. Kuhn  
Notary Public



Sub

Field Notes  
of the Survey of the  
Etta Mining Claim  
in  
Cherry Creek Mining District  
Yavapai County Arizona  
Claimed by the  
Etta Mining and Milling Company  
John J. Hawkins Attorney in fact

Surveyed by E. B. Foster U.S. Dep  
Mineral Surveyor under instruc-  
tions from the Surveyor General  
of date November 18 1887

Survey Commenced April 18 1888  
" Completed " " 1888

### Description of Survey

Beginning at the Initial Mon.  
Mentioned in location notice and  
placed on the outcrop of the  
ledge marking the center of  
claim where I mark E 1 M  
No 1 on quartzite rock in place  
projecting above surface 1 ft.  
high by 1 ft square and surround-  
ed same with mound of stones  
U.S. Min. Mon. No 1 bears N  $49^{\circ}45'$   
W 250.5 ft.

Thence S  $25^{\circ}25'$  W

to 140 10 East

750 to loc. mon marking southerly  
end center of claim where I  
set granite rock 18x16x12 ins. 1 ft.  
in ground and surround same with  
mound of stones. Rock marked  
E No 2

Feb

Thence S 64° 35' E

Va 14° 10' East

300 to loc mon where I set a granite stone 18x12x8 ins 1 ft. in ground and surrounded same with mound of stones. Stone marked E No 3.

Thence N 25° 25' E

Va 14° 10' East

1263 to Road bns WSW and ENE  
1500 to loc mon where I set a slate stone 18x12x10 ins 1 ft. in ground and surrounded same with mound of stones.

Stone marked E No 4

Thence N 64° 35' W

Va 14° 10' East

300 to loc mon marking northerly end center of claim where I set a granite stone 20x14x10 ins 1 ft. in ground and surrounded same with mound of stones.

Stone marked E No 5.

Thence N 64° 35' W (Same Course)

Va 14° 10' East

300 to loc mon. where I mark E No 6 on a granite boulder projecting above surface 1x1x1 ft. and surrounded same with mound of stones.

Thence S 25° 25' W

Va 14° 10' East

1500 to loc mon where I mark E No 7 on S end of granite boulder projecting above surface 6 ft long N & S by 3 ft wide by 2 ft high and build mound of stones on said boulder.

Thence S 64° 35' E

Va 14° 10' East

AFFIDAVIT OF FIVE HUNDRED DOLLARS IMPROVEMENTS.

We, J. I. Coleman and A. C. Rogers  
of lawful age, being first duly sworn according to law, depose and say that we are acquainted with  
the Etta  
\_\_\_\_\_ mining claim, situated in  
Cherry Creek Mining District, \_\_\_\_\_ County, Arizona  
Territory, for which Etta Mining and Milling Company  
has made application for survey prior to application for patent under the provisions of the act  
of Congress approved May 10, 1872, and that the labor done and improvements made thereon by  
the applicant Etta and its grantor Etta exceed Five Hundred Dollars in value, and further that  
we are not personally interested in said mine.

J. I. Coleman  
A. C. Rogers

TERRITORY OF ARIZONA. }  
County of Yavapai } ss.

SWORN to and subscribed before me this 18<sup>th</sup> day  
of April, 1888.

Richard D. Kuhn  
Notary Public

# FINAL OATHS FOR SURVEYS OF MINING CLAIMS AND MILL SITES.

A list of names of individuals employed to assist in running, measuring or marking the lines and corners described in the foregoing field-notes of the survey of the

Etta Mining Claim  
located in Cherry Creek Mining District, Yavapai County, Arizona, showing the respective capacities in which they acted.

J. I. Coleman ..... , Chairman.  
H. C. Rogers ..... , Chairman.  
John Bivins ..... , Axeman.  
..... , Flagman.

We hereby certify that we assisted C. B. Foster  
U. S. Deputy Surveyor, in surveying the Etta Mining Claim

claimed by Etta Mining and Milling Company  
located in Cherry Creek Mining District, Yavapai County,  
and in Township No. \_\_\_\_\_, Range No. \_\_\_\_\_ of the Gila and Salt River base and meridian,  
Arizona, and that said survey has been in all respects, to the best of my knowledge and belief, well and faithfully  
executed, and the boundary monuments planted according to the instructions furnished by the Surveyor General.

Wm. R. O'Keefe .....  
J. I. Coleman ..... , Chairman.  
H. C. Rogers ..... , Chairman.  
John Bivins ..... , Axeman.  
make ..... , Flagman.

SWORN to and subscribed before me this 18<sup>th</sup> day

of April, 1888  
Richard S. Ruby  
Notary Public

I, C. B. Foster U. S. Deputy Surveyor, do solemnly swear that, in pursuance  
of instructions from the U. S. Surveyor General for Arizona, bearing date the 18 day of  
November, 1887, I have well, faithfully and truly, in my own proper person, and in strict  
conformity with the instructions furnished by the Surveyor General and the laws of the United States, surveyed all  
those portions the

Etta Mining Claim  
claimed by the Etta Mining and Milling Company  
located in Cherry Creek Mining District, Yavapai County,  
Arizona, as are represented in the foregoing field-notes as having been surveyed under my instructions; and I do  
further solemnly swear that all the corners of said surveys have been established and perpetuated in strict accordance  
with the instructions furnished me, and that the foregoing are the true and original field-notes of such surveys.

C. B. Foster Deputy Surveyor.

SWORN to and subscribed before me this 18<sup>th</sup> day

of April, 1888  
Richard S. Ruby  
Notary Public

Etta,  
Location Notice.

Notice is hereby given that <sup>O/E</sup> the undersigned have this day located this claim as a mining claim.

Commencing at this monument and running in a southerly direction 750 feet, also 750 feet in a Northerly direction from this monument, & we claim 300 feet on each side of the center of the ledge the entire length & we claim all rights and privileges guaranteed by law.

This claim is situated about 2 &  $\frac{1}{2}$  miles in a Northerly Easterly direction from the Golden Era Corn Mill on Cherry Creek & is about  $\frac{3}{4}$  miles in a Southerly direction from the Gold Ring Mine on the Verde Slope in Cherry Creek Dist., Yavapai County A.T. name of <sup>the</sup> mine, Etta.

Dated on the ground this 1st day of January A.D. 1881.

Locators.

W.H. Alexander

Wm. J. Wilderman.

Recorded at ~~the~~ request of Wm. H. Alexander January 17th. 1881, at 9.45 <sup>o'clock</sup> A.M. in Book K. 10 of Mines Records of Yavapai County Arizona, at pages 319-320.

William Wilkerson, County Recorder.

By H. H. Cartter, Deputy.



Etta,

Amended Notice of Location.

Know All Men by These Presents:

That we the undersigned, have this day Located Fifteen Hundred(1500)linear feet of this vein or lode, bearing precious metals, with all dips, spurs, angles and variations, with surface ground Three Hundred (300) feet on each side of the centre of vein, with all Mineral Deposits contained therein, and all Timber growing within the limits of said claim, and all Water and Water Privileges thereon or appurtenant thereto, under and according to the provisions of the Mining Laws of the United States, under which it is located.

This claim commences at this Monument and Notice placed upon the ledge, and runs 750 feet in a southerly direction and 750 feet in a Northerly direction along the ledge.

The Exterior boundaries are as follows, viz:

Commencing at this Monument and Notice, and running 750 feet in a Southerly direction to a Monument at S. center end of claim; thence Three Hundred (300) feet in an easterly direction to a monument at S.E. corner of claim; thence in a northerly direction parallel with ledge Fifteen Hundred(1500) feet to a monument at N.E. corner of claim; thence in a westerly direction at right angles across the ledge Six Hundred(600) feet to a monument at N.W. corner of claim; thence parallel with the lode in a southerly direction Fifteen Hundred(1500) feet to Monument at S.W. corner of claim; thence at right angles across the ledge in an easterly direction Three Hundred(300) feet to monument upon the ledge and place of beginning on exterior boundaries of claim.

This ledge may be more generally described as situated about 1 1/2 miles southerly from U.S. Mineral Monument No. 1., and about 1/2 Mile west of Etta Spring.

This is an amended Location Notice of same claim as originally located by W.H. Alexander and Wm. L. Wilderman January 1st. 1881, and Recorded in Book 10 of Mines at pages 319, 320, Records of Yava-

pai County Arizona;and is simply re-located for the purpose of better describing the boundaries and locus of claim and to more fully comply with the requirements of law regarding Mining locations, in Cherry Creek Mining District, Yavapai County, Arizona Territory, and shall be known as the Etta Mining Claim.

DATED ON THE GROUND, this 9th. day of June, 1887.

Witness:

J.H.Hardy

E.O.Kennedy.

W.L.Wilderman.

(Endorsed)

Recorded at the Request of Con Burnes June 11 A.D.1887, at 5 minutes past 1 o'clock P.M. in Book 24 of Mining Records of Yavapai County Arizona, pages. 82 & 83.

E.J.F.Horne,

County Recorder.

Territory of Arizona :  
: ss.  
County of Yavapai. :

I, E. J. F. Horne, County Recorder in and for said County of Yavapai, do hereby certify that the foregoing are true, complete and correct copies of the original and amended notices of location, respectively, of the Etta Mining Claim, with the endorsements thereon as the same appear of record in my Office.



In testimony whereof I have hereunto set my hand and affixed my official Seal this 8th. day of November, A.D. 1887.

*E. J. F. Horne*  
.....  
County Recorder .



Plat  
of the  
Etta Mining Claim  
Cherry Creek Mining Dist.  
Yavapai Co Arizona  
Claimed by the  
Etta Mining & Milling Co  
Surveyed by CBFoster USDS  
April 18. 1888  
Contains  $20 \frac{66}{100}$  Acres  
Scale 200ft to 1 in  
Va 14° 10' E.

# PRELIMINARY OATHS.

FOR SURVEYS OF MINING CLAIMS AND MILL-SITES.

WE, J. I. Coleman and H. C. Rogers

do solemnly swear that we will faithfully execute the duties of Chain Carriers; that we will level the chain upon uneven ground, and plumb the tally pins, whether by sticking or dropping the same; that we will report the true distance to all notable objects, and the true length of all lines that we assist in measuring, to the best of our skill and ability.

J. I. Coleman  
H. C. Rogers

Sworn to and subscribed before me this 18 day

of April, 1888.  
Richard D. Kuhn  
Notary Public

I, John Birnis

do solemnly swear that I will well and truly perform the duties of

Axeman according to instructions given me, to the best of my skill and ability.

Richard D. Kuhn

<sup>his</sup>  
John Birnis  
mark

Sworn to and subscribed before me this 18<sup>th</sup> day

of April, 1888.  
Richard D. Kuhn  
Notary Public

Field Notes  
 of the Survey of the  
 Etta Mill-site Claim  
 in Cherry Creek Mining District  
 Yavapai County Arizona  
 Claimed by the  
 Etta Mining and Milling Company  
 John F. Hawkins Atty in fact  
 Surveyed by C. B. Foster U.S.O.S.  
 under instructions from the  
 Surveyor General of date  
 November 18. 1887

Survey Commenced April 18. 1888  
 " Completed " 18. 1888

Description of Survey  
 Beginning at Initial Mon.  
 Mentioned in location Notice  
 and Marking the N.E. Cor of  
 Claim where I set a post 4 ft  
 long and 4 ins square  $1\frac{1}{2}$  ft  
 in ground and surrounded  
 same with mound of stones.  
 Post marked E M S 1 M No 1  
 U.S. Min Mon. No 1 bearing  $69^{\circ}19'$   
 W 4552 ft.  
 Initial Mon. of Etta Mining  
 Claim (Stone E 1 M No 1) in  
 connection with which this  
 Mill site is taken. bearing  
 $89^{\circ}54'$  W 2352 ft.  
 Etta Spring bearing  $318^{\circ}30'$  W  
 300 feet  
 Thence  $319^{\circ}50'$  E  
 Va  $14^{\circ}10'$  East.

Feet

495 to loc. mon. where I set a post 4 ft long and 4 ins square 1 1/2 ft in ground and surrounded same with mound of stones Post marked E.M.S. No 2

A Cedar 3 ins dia brs East 7 ft.

Tree blazed and marked E.M.S. No 2 B.

Thence S 70° 10' W

to 14° 10' East

40 to Road brs N.W. & S

440 to loc. mon. where I set a post 4 ft long and 4 ins square 1 1/2 ft. in ground and surrounded same with mound of earth and stones. Post marked E.M.S. No 3.

Thence N 19° 50' W.

to 14° 10' East.

495 to loc. mon. where I set a post 4 ft. long and 4 ins square 1 1/2 ft. in ground and surrounded same with mound of earth and stones Post marked E.M.S. No 4.

Thence N 70° 10' E

to 14° 10' East

282 to Road brs N and S.S.E.

440 to Mon. and Post E.M.S. No 1.

place of beginning

This Area  
This claim contains 5 Acres

Location

This claim is located at the eastern base of the Black Hills in Cherry Creek Mining District and is on unsurveyed land

Improvements  
 Made upon this claim by  
 Claimant or grantors consist  
 as follows - Two Structures in  
 the N E portion of the claim  
 and upon the Elta Mining  
 Claim in connection with  
 which this Mill site claim  
 is taken the improvements  
 consist of a Shaft 164  
 ft deep by 6x4 ft and a  
 tunnel 325 ft <sup>long</sup> deep by 6  
 x 4 ft.

I hereby certify that the  
 value of said improvements  
 exceeds the sum of two  
 thousand dollars and  
 that the land is non mineral  
 in character.

There have been no improve-  
 ments made by other parties  
 on this claim.

Instruments used a Gurley  
 Solar Transit and 50 feet  
 steel chain

Variation determined by  
 use of solar apparatus

April 18, 1888

C. D. Foster  
 U.S. Geol. Mineral Surveyor



# Non-Mineral Affidavit.

TERRITORY OF ARIZONA, )

County of Yavapai )  
SS.

J I Coleman and H C Rogers of said County and Territory, being first duly sworn, each for himself and not one for the other, deposes and says that he is well acquainted with the land of the Elta mill-site claim situated in Cherry Creek Mining District Gila and Salt River Meridian, in the County of Yavapai and Territory of Arizona, claimed by Elta Mining and Milling Company applicant for United States patent therefor; that he is well acquainted with the character of said described land included within the boundary lines as officially surveyed by C. B. Foster United States Deputy Surveyor, having frequently passed over the same; that his knowledge of such land is such as to enable him to testify understandingly with regard thereto; that there is not to his knowledge within the limits thereof any vein or lode of quartz or other rock in place bearing gold, silver, cinnabar lead, tin or copper or any deposit of coal; that there is not within the limits of said land, within his knowledge, any placer, cement, gravel or other gravel mineral deposits; that no portion of said land is claimed under the local customs or rules of miners or otherwise; that no portion of said land is worked for minerals during any part of the year by any person or persons; that said land is essentially non-mineral land, and that there is within the boundaries of said claim improvements, to-wit: upon the Elta Mining Claim; a shaft 167ft deep by 6x4ft a Tunnel 375ft deep by 6x4ft exceeding in value two thousand dollars. and that he has no interest whatever in said described mill-site claim.

J I Coleman  
H C Rogers

SUBSCRIBED AND SWORN to before me this Eighteenth (18) day of April A. D. 18 88; and I hereby certify that the foregoing affidavit was read to the said J I Coleman and H C Rogers previous to their names being subscribed thereto, and that deponents are reputable persons to whose affidavits full faith and credit should be given.



Richard S. Kules  
Notary Public

# FINAL OATHS FOR SURVEYS OF MINING CLAIMS AND MILL SITES.

A list of names of individuals employed to assist in running, measuring or marking the lines and corners described in the foregoing field-notes of the survey of the  
Etta Mill Site Claim  
 located in Cherry Creek Mining District, Yavapai  
 County, Arizona, showing the respective capacities in which they acted.

J. J. Coleman , Chainman.  
H. C. Rogers , Chainman.  
John Bivins , Axeman.  
 \_\_\_\_\_ , Flagman.

We hereby certify that we assisted C. B. Foster  
 U. S. Deputy Surveyor, in surveying  
the Etta Mill Site Claim  
 claimed by Etta Mining and Milling Company  
 located in Cherry Creek Mining District, Yavapai County,  
 and in Township No. \_\_\_\_\_, Range No. \_\_\_\_\_ of the Gila and Salt River base and meridian,  
 Arizona, and that said survey has been in all respects, to the best of my knowledge and belief, well and faithfully  
 executed, and the boundary monuments planted according to the instructions furnished by the Surveyor General.

Richard D. Kuhn

J. J. Coleman , Chainman.  
H. C. Rogers , Chainman.  
John Bivins , Axeman.  
\_\_\_\_\_ , Flagman.

SWORN to and subscribed before me this 18<sup>th</sup> day  
 of April, 1888.  
Richard D. Kuhn  
Notary Public

I, C. B. Foster U. S. Deputy Surveyor, do solemnly swear that, in pursuance  
 of instructions from the U. S. Surveyor General for Arizona, bearing date the 18 day of  
November, 1887, I have well, faithfully and truly, in my own proper person, and in strict  
 conformity with the instructions furnished by the Surveyor General and the laws of the United States, surveyed all  
 those portions the Etta Mill Site Claim  
 claimed by the Etta Mining and Milling Company  
 located in Cherry Creek Mining District, Yavapai County,  
 Arizona, as are represented in the foregoing field-notes as having been surveyed under my instructions; and I do  
 further solemnly swear that all the corners of said surveys have been established and perpetuated in strict accordance  
 with the instructions furnished me, and that the foregoing are the true and original field-notes of such surveys.

C. B. Foster Deputy Surveyor.

SWORN to and subscribed before me this 18<sup>th</sup> day  
 of April, 1888.  
Richard D. Kuhn  
Notary Public

Notice of Location of the Etta Mill Site Claim.

Know all men by these presents, That we the undersigned have this day located five (5) Acres of this non-mineral land as a mill site claim taken in connection with and for the benefit of the Etta mining Claim, under and according to the <sup>provisions of the</sup> Mining laws of the United States under which it is located.

The exterior boundaries are as follows, to-wit: Commencing at this monument and notice which is a post set in a mound of earth and stone and running thence southerly 495 feet to a post and monument at S.E. corner of claim; Thence Westerly 440 feet to a post and monument at S.W. corner of claim; Thence northerly 495 feet to a post and monument at N.W. corner of claim; Thence easterly 440 feet to the post and monument at N.E. corner of claim and place of beginning. Containing 5 Acres.

This claim may be more generally described as situated about one-half mile east of the Etta Mine in connection with which it is located.

Etta Spring is about in the center of the claim.

In Cherry Creek Mining District, Yavapai County, Arizona Territory.

Dated on the ground this <sup>ninth</sup> ~~ninth~~ day of June 1887.

J.H.Hardy.

W.L.Wilderma

Witness E.O.Kennedy. (Endorsed)

Recorded at request of Con Burns June 11 A.D. 1887 at 1.5 o'clock P.M. in Book 1 of mill Sites & Water Rights Pages 412-413 Records of Yavapai County, Arizona.

E.J.F.Horne

County Recorder.

TERRITORY OF ARIZONA, :  
: SS.  
COUNTY OF YAVAPAI. :

I, E. J. F. Horne, County Recorder of the County of Yavapai, do hereby certify that the foregoing is a true, complete and correct copy of the Notice of Location of the Etta Mill ~~Site~~ Site Claim with the endorsements thereon as the same appears of Record in my office.

In testimony whereof I have hereunto set my hand and affixed my official Seal this the 8th day of November, A. D. 1887.



*E. J. F. Horne*  
.....  
County Recorder.

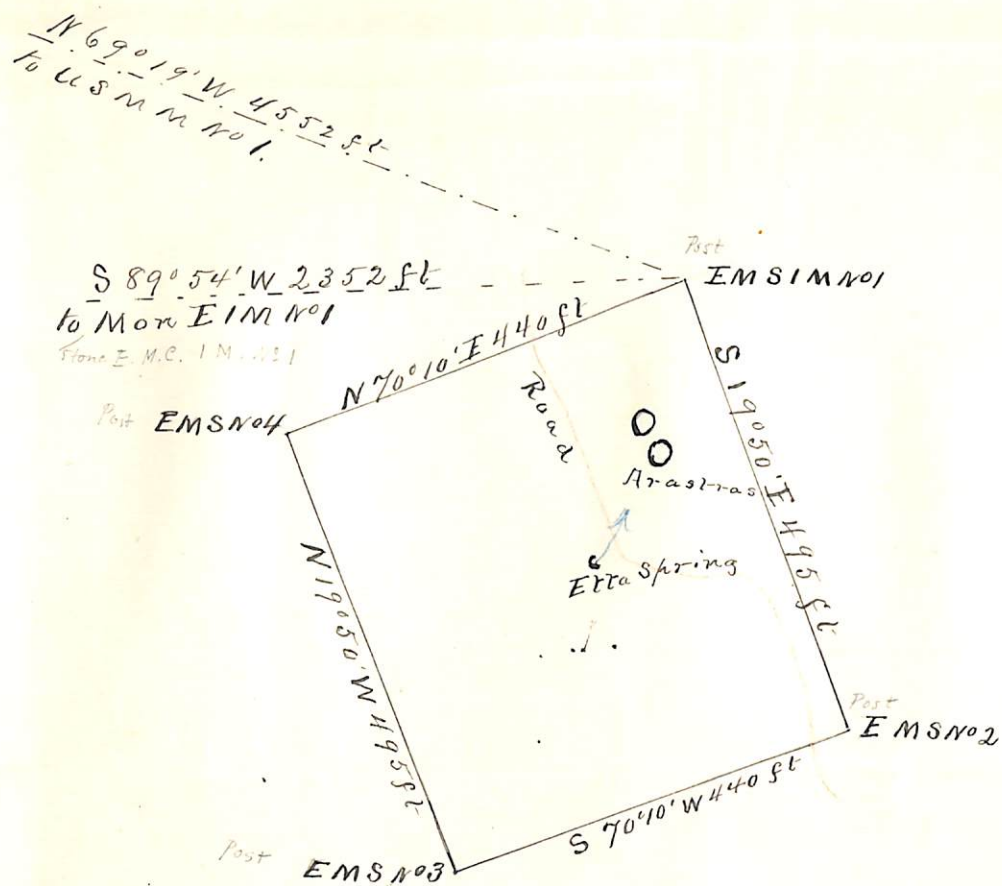

Plat  
 of the  
 Etta Mill-site Claim  
 Cherry Creek Mining Dist  
 Yavapai Co Arizona  
 Claimed by the  
 Etta Mining & Milling Co  
 Surveyed by C.B. Foster USDS  
 April 18 1888  
 Contains 5 Acres  
 Scale 200 ft to 1 in  
 Va  $14^{\circ} 10' E$

## U. S. Surveyor-General's Office.

Tucson, Arizona, May 21<sup>st</sup> 1888.

The foregoing Field Notes of the survey of the  
Etta mine and Etta mill site claims  
 situate in the Cherry Creek mining district, Yavapai  
 County, Arizona, claimed by The Etta Mining  
and Milling Company  
 survey executed by C. B. Foster, Deputy  
 Surveyor, under instructions from this office, having been critically  
 examined and the necessary corrections and alterations made, the said  
 Field Notes and the survey they describe are hereby approved.

John Hise  
 Surveyor General.