

MS.

0

0

8

3

7

(4-683.)

Mineral Survey No. 837.Lot No. 45.Prescott

Land District.

## FIELD NOTES

OF THE SURVEY OF THE MINING CLAIM OF

Herbert H. Logan

KNOWN AS THE

Long Tonto Mining ClaimGreen Valley

Mining District,

Yavapai

County,

ArizonaSection \_\_\_\_\_, Township 10. N, Range 9. ESurveyed under instructions dated May 9<sup>th</sup>, 1888,by Thomas W. Hine,

U. S. Deputy Mineral Surveyor.

Claim located February 27<sup>th</sup>, 1884.Survey commenced May 25<sup>th</sup>, 1888.Survey completed May 25<sup>th</sup>, 1888.

# PRELIMINARY OATHS,

FOR SURVEYS OF MINING CLAIMS AND MILL-SITES.

WE, Harry W Adams and Nothaniel Traver

do solemnly swear that we will faithfully execute the duties of Chain Carriers; that we will level the chain upon uneven ground, and plumb the tally pins, whether by sticking or dropping the same; that we will report the true distance to all notable objects, and the true length of all lines that we assist in measuring, to the best of our skill and ability.

Harry W Adams  
Nothaniel Traver

SWORN to and subscribed before me this 22<sup>nd</sup> day  
of May, 1888.

M E Spaulding  
Notary Public

I, Harry W Adams

do solemnly swear that I will well and truly perform the duties of flagman  
according to instructions given me,  
to the best of my skill and ability.

Harry W Adams

SWORN to and subscribed before me this 22<sup>nd</sup> day  
of May, 1888.

M E Spaulding  
Notary Public

Field Notes  
 of the Survey of the  
 Long Fork Mining Claims  
 in the Green Valley Mining  
 District - Yavapai County, Arizona  
 Claimed by Herbert H. Bryan.  
 Surveyed by Thomas W. Hill  
 US Deputy Min. Surveyor  
 under instructions from the  
 Surveyor General of date of  
 May 9<sup>th</sup> 1888

Survey Commenced May 25-1888  
 " Completed. " 25-1888

Description of Survey.  
 Beginning at the initial  
 mon mentioned in the location  
 notice and marking the  
 South West by end of Claim  
 It being the same monument  
 that serves as an initial mon  
 for the Contact Mining Claim  
 (C No 1 I.M.) when I mark  
 on stone post previously  
 established for I.M. of Contact  
 Claim. L.P. No 1 I.M.  
 and built alongside a mon  
 of stones.

Thence  $S 40^{\circ} - 35' E$   
 Var  $14^{\circ} - 15' E$

300 To loc mon and mon. & post  
 C No 6 when I establish corner  
 by marking on SW side  
 of sandstone Post already  
 set as corner No 6 of Contact  
 Mining Claim. L.P. No 2

Thence  $N 49^{\circ} - 25' E$   
 Var  $14^{\circ} - 15' E$

950 To loc mon when I set a  
 sandstone  $36 \times 10 \times 8$  ins 20 ins

in the ground and built  
alongside a row of stones.  
Stone marked. L.T. No 3

300 Thence  $N 40^{\circ} - 35' W$   
Var  $14^{\circ} - 15' E$   
To loc. mon when I set a  
sandstone  $24 \times 10 \times 8$  ins  
14 ins w the ground and  
built alongside a row of  
stones.  
Stone marked. L.T. No 4

300 Thence  $N 40^{\circ} - 35' W$   
Var  $14^{\circ} 15' E$   
To loc mon when I set a  
sandstone  $26 \times 10 \times 8$  ins 16 ins  
w the ground and built alongside  
a row of stones.  
Stone marked L.T. No 5

950 Thence  $S 49^{\circ} - 25' W$   
Var  $14^{\circ} - 15' E$   
To loc. mon & mon post  
C No 2 when I established  
corner by marking on the SW  
side of sandstone post  
already set as corner No 2  
of Contact Mining Claim  
L.T. No 6. U.S. Min Mon No 5

Green Valley Dist Bears.  $N 40^{\circ} - 35' W$  dist 500 ft.  
300 Thence  $S 40^{\circ} - 35' E$   
Var  $14^{\circ} - 15' E$   
To Mon & post L.T. No 1  
and place of beginning.

Area  
Total Net Area of Claim. 13.08 Acres.

Location  
This claim is located on  
unsurveyed land on the right-  
hand side of the wagon Road

leading from The East Verde  
to Pine Creek and about  
2½ miles from the East Verde.

Improvements  
made upon this claim by  
claimant or grantors consists

of a Tunnel that bears  
N 35° 00' W dist 50 ft from  
L P No. 1 that is 4 x 6 x 24 feet  
long with an open cut 6 x 10 x 50  
feet long extending North West  
from it.

The face of a Tunnel 4 x 6 x 40  
feet long bears N 29° 25' E  
dist 50 ft from L P No. 1 with  
cut 4 x 6 x 30 feet long extending  
North West from the face of said tunnel.

A shaft 4 x 6 x 10 feet deep bears  
N 29° 25' E dist 75 feet from  
L P No. 1.

A cut 4 x 6 x 40 feet long extends  
North West from a point that  
bears N 49° 25' E dist 25 feet  
from L P No. 1.

I hereby certify that the value  
of said improvements exceeds the  
sum of Five hundred Dollars.

There have been no improvements  
made by other parties upon this  
claim.

Instruments used a Gurley  
Solar Transit steel chain  
Var & courses taken by means  
of the Solar apparatus.

Thomas White

US Deputy Min. Surveyor.

Phoenix Ariz June 9<sup>th</sup> 1888

AFFIDAVIT OF FIVE HUNDRED DOLLARS IMPROVEMENTS.

WE, Harry W Adams and Nathaniel Traver  
of lawful age, being first duly sworn according to law, depose and say that we are acquainted with  
the Long Fork  
\_\_\_\_\_ mining claim, situated in Green Valley  
\_\_\_\_\_ Mining District, Yavapai County, Arizona  
Territory, for which Arbert H Logan and \_\_\_\_\_  
has made application for survey prior to application for patent under the provisions of the act  
of Congress approved May 10, 1872, and that the labor done and improvements made thereon by  
the applicant and his grantors exceed Five Hundred Dollars in value, and further that  
we are not personally interested in said mine.

Harry W Adams  
Nathaniel Traver

TERRITORY OF ARIZONA, }  
County of Maricopa } ss.

SWORN to and subscribed before me this 8th day  
of June, 1888.

A. E. Spaulding  
Notary Public

7

## FINAL OATHS FOR SURVEYS OF MINING CLAIMS AND MILL SITES.

A list of names of individuals employed to assist in running, measuring or marking the lines and corners described in the foregoing field-notes of the survey of The Long Tonto Mining Claim located in Grosvu Valley Mining District, Yavapai County, Arizona, showing the respective capacities in which they acted.

Harry W Adams, Chairman.  
Nathaniel Traver, Chairman.  
 \_\_\_\_\_, Axeman.  
Harry W Adams, Flagman.

We hereby certify that we assisted Thomas Whitt U. S. Deputy Surveyor, in surveying The Long Tonto Mining Claim claimed by Herbert H Logan located in Grosvu Valley Mining District, Yavapai County, and in Township No. \_\_\_\_\_, Range No. \_\_\_\_\_ of the Gila and Salt River base and meridian, Arizona, and that said survey has been in all respects, to the best of my knowledge and belief, well and faithfully executed, and the boundary monuments planted according to the instructions furnished by the Surveyor General.

Harry W Adams, Chairman.  
Nathaniel Traver, Chairman.  
 \_\_\_\_\_, Axeman.  
Harry W Adams, Flagman.

SWORN to and subscribed before me this 8<sup>th</sup> day of June, 1888.

M. S. Spaulding  
 Notary Public

I, Thomas Whitt U. S. Deputy Surveyor, do solemnly swear that, in pursuance of instructions from the U. S. Surveyor General for Arizona, bearing date the twentieth day of May, 1888, I have well, faithfully and truly, in my own proper person, and in strict conformity with the instructions furnished by the Surveyor General and the laws of the United States, surveyed all those portions of the Long Tonto Mining Claim claimed by Herbert H Logan located in Grosvu Valley Mining District, Yavapai County, Arizona, as are represented in the foregoing field-notes as having been surveyed under my instructions; and I do further solemnly swear that all the corners of said surveys have been established and perpetuated in strict accordance with the instructions furnished me, and that the foregoing are the true and original field-notes of such surveys.

Thomas Whitt Deputy Surveyor.

SWORN to and subscribed before me this Eighth day of June, 1888.

M. S. Spaulding  
 Notary Public





Plot of the Long Tracts  
 Mining Claims  
 Scale 200 ft = 1 inch.

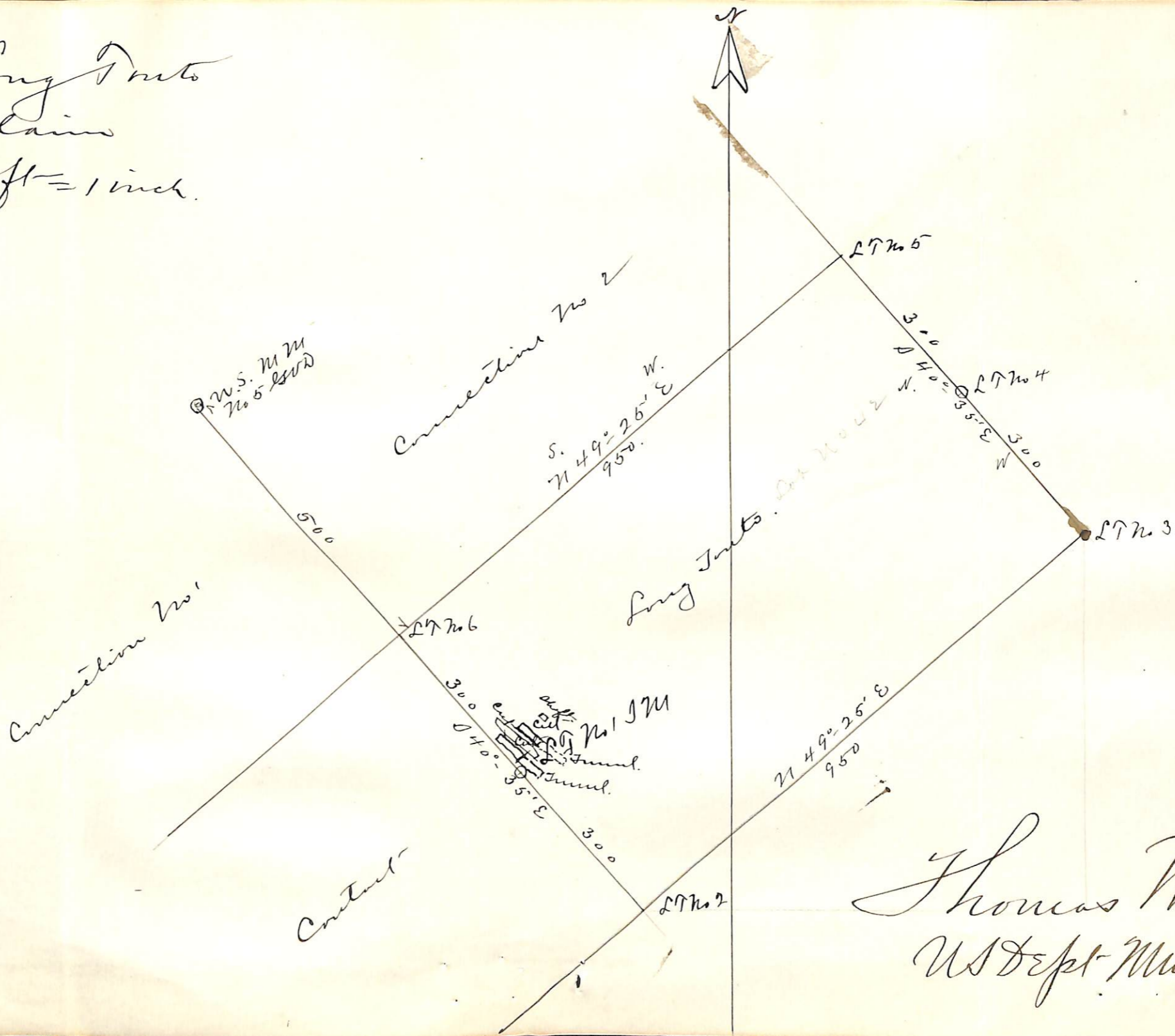

Thomas White  
 US Dept. Min. Surv.

Long Tonto.

Location notice.

Notice is hereby given that the undersigned have this day located and claim 1500 linear feet along the course of this lead lode or vein of mineral bearing quartz with 300 feet in width on each side of the middle of said lode or vein situated Yavapai County A.T. Green Val. Dist and more particularly described as follows to wit.

Commencing at this monument of Stone being the center of the S. Westerly end of claim and in which this notice is posted thence Easterly 300 feet to a monument of Stone thence N. Easterly 1500 feet to a monument of Stone, thence N. Westerly 300 feet to a monument of Stone being the center of the N. E. end of claim thence N. Westerly 300 feet to a monument of Stone thence S. Westerly 1500 feet to a monument of Stone, thence S. Easterly 300 feet to place of beginning.

This claim is situated Yavapai County A.T. and about  $2\frac{1}{2}$  miles from Logan City in a northerly direction and joins the contact mine, and shall be known as the Long Tonto mine

Located Feb. 27. <sup>th</sup> 1884.

Witness

D. D. Gowan

Locators.

J. C. Houston.  
W. Jones.

Territory of Arizona. }  
County of Yavapai. } ss.

I, *E. J. F. Horne* ..... County Recorder, in and  
for the County of Yavapai, in the Territory of Arizona, and Custodian of the Records

thereof, do hereby certify that I have compared the above and foregoing with, and the  
same is a full, true and correct copy of ..

*the original... location  
notice of the "Long Point" mining claim  
as the same appears of record in this  
office*



Given under my hand and seal of office this... *17th* .....  
day of... *May* ..... A. D. 188*8*..

.....  
*E. J. F. Horne*  
County Recorder.

10

Filed and Recorded at request of H. H. Logan  
April 25<sup>th</sup> A.D. 1884 at 9 o'clock A. M. in  
Book 19 of Mines page 626 Records of Navapai  
County, Arizona.

H. H. Carter  
County Recorder.

U. S. Surveyor-General's Office.

Tucson, Arizona, June 30<sup>th</sup> 1888.

The foregoing Field Notes of the survey of the

Long Tom to Mining Claim  
situate in the Green Valley mining district, Yavapai  
County, Arizona, claimed by

Herbert H. Logan

survey executed by Thomas W. Hine Deputy  
Surveyor, under instructions from this office, having been critically  
examined and the necessary corrections and alterations made, the said  
Field Notes and the survey they describe are hereby approved.

John Hise  
Surveyor General.