

MS .

0

0

8

3

8

(4-683.)

Mineral Survey No. 838.

Lot No. 46.

Prescott Land District.

FIELD NOTES

OF THE SURVEY OF THE MINING CLAIM OF

Herbert H. Logan

KNOWN AS THE

Contact Mining Claim

Green Valley Mining District,

Yavapai County, Arizona

Section _____, Township 10 N, Range 9 E

Surveyed under instructions dated May 9th, 1888,

by Thomas W. Hine,
U. S. Deputy Mineral Surveyor.

Claim located April 10th, 1888.

Survey commenced May 25th, 1888.

Survey completed May 25th, 1888.

PRELIMINARY OATHS,

FOR SURVEYS OF MINING CLAIMS AND MILL-SITES.

WE, Harry Adams and Nathaniel Traver

do solemnly swear that we will faithfully execute the duties of Chain Carriers; that we will level the chain upon uneven ground, and plumb the tally pins, whether by sticking or dropping the same; that we will report the true distance to all notable objects, and the true length of all lines that we assist in measuring, to the best of our skill and ability.

Harry Adams
Nathaniel Traver

SWORN to and subscribed before me this 22nd day
of May, 188 8.

M. O. Spaulding
Notary Public

I, Harry Adams

do solemnly swear that I will well and truly perform the duties of flagman
according to instructions given me,
to the best of my skill and ability.

Harry Adams

SWORN to and subscribed before me this 22nd day
of May, 188 8.

M. O. Spaulding
Notary Public

Field Notes.

of the Survey of the
 Contact Mining Claims
 in the Green Valley Mining District
 Yavapai County Arizona
 Claimed by Herbert Hogue
 Surveyed by Thomas White U.S.
 Deputy Mineral Surveyor.
 Under instructions from the
 Surveyor General of date of
 May 9th 1888
 Survey Commenced. May 25th 1888
 " Completed. " 25th 1888

Description of Survey.

Beginning at the initial
 mon. mentioned in the
 location notice and marking
 the North Eastern End of Claim
 when I set a sandstone 26x10x10
 ins. 14 ins in the ground and
 built alongside a row of
 stones.

Stone marked. C. No 1 S.M.

Thence $N 40^{\circ} - 35' W$

Var $14^{\circ} - 15' E$

300

To loc. mon when I set a
 sandstone 24x8x8 ins 16 ins
 in the ground and built alongside
 a row of stones.

Stone marked. C No 2

U.S. Min Mon. No 5 Green Valley
 Mining District Bears. $N 40^{\circ} - 35' W$
 dist 500 feet.

Thence $S 49^{\circ} - 25' W$

Var $14^{\circ} - 15' E$

1200

To loc mon when I set a
 sandstone 24x10x9 ins 14 ins
 in the ground and built alongside
 a row of stones. Stone marked C No 3.

300 Thence S40°-35' E
 Var 14°-15' E
 To loc near when I set a
 sandstone 26 x 8 x 8 ins 16 ins
 in the ground and built along with
 a row of stones.
 Stone marked. C No 4

300 Thence S40°-35' E
 Var 14°-15' E
 To loc near when I set a
 granite 26 x 10 x 8 ins 14 ins
 in the ground and built along with
 a row of stones
 Stone marked. C No 5.

1200 Thence N49°-25' E
 Var 14°-15' E
 To loc near when I set a
 sandstone 24 x 10 x 10 ins
 16 ins in the ground and
 built along with a row of
 stones Stone marked C No 6.

300 Thence N40°-35' W
 Var 14°-15' E
 To near spot C No 1 & place
 of beginning.

Area

Total Net Area of Claim. 16,53 +

Location

This Claim is located about
 2 1/2 miles from the East Verde
 River and on the Right of the
 Wagon Road leading to Pine
 Creek. and on unstratified land.

Improvements
made upon this claim by
claimant or grantors consists
of a shaft 4x6x70 feet deep
that bears S 49° 25' W dist
75 ft from Post C No 1

And hereby certify that the
value of said improvements
exceeds the sum of Five
hundred Dollars.

There have been no improvements
made by other parties upon this
claim.

Instruments used a Gurley
Solar Transit & steel chains
The corners taken by use
of the solar apparatus.

Thomas White
U.S. Deputy Mineral Surveyor.
Phoenix Ariz June 9th 1888

AFFIDAVIT OF FIVE HUNDRED DOLLARS IMPROVEMENTS.

We, *Harry W Adams* and *Nathaniel Traver*

of lawful age, being first duly sworn according to law, depose and say that we are acquainted with the *Contact*

..... mining claim, situated in *Green Valley* Mining District, *Yavapai* County, Arizona

Territory, for which *Arvid H Logan* and

has made application for survey prior to application for patent under the provisions of the act of Congress approved May 10, 1872, and that the labor done and improvements made thereon by the applicant and *his* grantor exceed Five Hundred Dollars in value, and further that we are not personally interested in said mine.

Harry W Adams
Nathaniel Traver

TERRITORY OF ARIZONA, }
County of *Maricopa* } ss.

SWORN to and subscribed before me this *8th* day of *June*, 188 *8*.

M E Spaulding
Notary Public

FINAL OATHS FOR SURVEYS OF MINING CLAIMS AND MILL SITES.

A list of names of individuals employed to assist in running, measuring or marking the lines and corners described in the foregoing field-notes of the survey of The Contact Mining Claim located in Gorro Valley Mining District, Yavapai County, Arizona, showing the respective capacities in which they acted.

Harry W Adams, Chainman.
Nathaniel Traver, Chainman.
 _____, Axeman.
Harry W Adams, Flagman.

We hereby certify that we assisted Thomas White U. S. Deputy Surveyor, in surveying The Contact Mining Claim claimed by Herbert H Logan located in Gorro Valley Mining District, Yavapai County, and in Township No. _____, Range No. _____ of the Gila and Salt River base and meridian, Arizona, and that said survey has been in all respects, to the best of my knowledge and belief, well and faithfully executed, and the boundary monuments planted according to the instructions furnished by the Surveyor General.

Harry W Adams, Chainman.
Nathaniel Traver, Chainman.
 _____, Axeman.
Harry W Adams, Flagman.

SWORN to and subscribed before me this 8th day of June, 1888.

M O Spaulding
 Notary Public

I, Thomas White U. S. Deputy Surveyor, do solemnly swear that, in pursuance of instructions from the U. S. Surveyor General for Arizona, bearing date the ninth day of May, 1888 & I have well, faithfully and truly, in my own proper person, and in strict conformity with the instructions furnished by the Surveyor General and the laws of the United States, surveyed all those portions of the Contact Mining Claim

claimed by Herbert H Logan located in Gorro Valley Mining District, Yavapai County, Arizona, as are represented in the foregoing field-notes as having been surveyed under my instructions; and I do further solemnly swear that all the corners of said surveys have been established and perpetuated in strict accordance with the instructions furnished me, and that the foregoing are the true and original field-notes of such surveys.

Thomas White Deputy Surveyor.

SWORN to and subscribed before me this 8th day of June, 1888.

M O Spaulding
 Notary Public



Missing

Page

Territory of Arizona. }
County of Yavapai. } ss.

I ... E. J. F. Horne County Recorder, in and
for the County of Yavapai, in the Territory of Arizona, and Custodian of the Records
thereof, do hereby certify that I have compared the above and foregoing with, and the

same is a full, true and correct copy of ... *the original Amended
Notice of Location of the "Contact"
Mining Claim which was filed for
record in this office at 9 o'clock A.M.
on this 26th day of April A.D. 1888*



Given under my hand and seal of office this ... 26th
day of ... April A. D. 1888 ..

.....
E. J. F. Horne
County Recorder.

Contact.

Feb. 18th 1884.

We the undersigned claim 1500 feet on this ledge or lode, and also 300 feet on each side of said claim, And it commences at this monument and goes 1500 feet in a S. Westerly direction and it will be known as the Contact Mine.

Situated in Green Val. Dist. and about 2½ miles from the East Verde River, Yavapai County A. T.

Witness
J. C. Houston.

Locators. 10
David D. Gowan.
W. W. Jones.

Filed and Recorded at request of H. H. Logan
April 25th A. D. 1884 at 9 o'clock A. M. in
Book 19 of Mines page 629. Records of
Yavapai County, Arizona.

H. H. Carter
County Recorder.

"Contact."

Amended Notice of Location.

By Virtue of the Mining Act of Congress of May 10th 1872, and the laws of this Mining District, We the undersigned do this day locate and claim 1,500 feet along this vein, or lode, of Gold & Silver bearing ore, and 300 feet on each side thereof, as follows:

Commencing at this Notice, which is posted conspicuously on a Monument of Stones on the ledge, and which is distant $2\frac{1}{2}$ miles from the East Verde River in Green Valley Mining District and running thence in a North Westerly direction 300 feet to a Monument of Stones thence in a South Westerly direction 1,500 feet to a Monument of Stones thence ^{in a} South Easterly direction 300 feet to a Monument of Stone on the S.W. end of the ledge. Thence in a South Easterly direction 300 feet to a Monument of Stones thence in a North Easterly direction 1,500 feet to a Monument of Stones thence in a North Westerly direction 300 feet to the Initial monument on the ledge. This notice is intended as an amended location notice for this claim and to amend the original notice that is filed & Recorded in Book 19 of Mines at pages 629. Records of Navahai Co. A. T.

Dated on the ground in Green Valley Mining
District this 10th day of April 1888.

D. D. Gowan,
Herbert H. Logan.

(Indorsed) Recorded at request of H. H. Logan April 26.
A. D. 1888, at 9 o'clock A. M. in Book 25 of
Mines pages. Records of Yavapai
County, Arizona.



E. J. F. Horne
County Recorder.

Territory of Arizona. }
County of Yavapai. } ss.

I ... E. J. F. Horne County Recorder, in and
for the County of Yavapai, in the Territory of Arizona, and Custodian of the Records
thereof, do hereby certify that I have compared the above and foregoing with, and the
same is a full, true and correct copy of ..

*the original Amended
Notice of Location of the "Contact"
Mining Claim which was filed for
record in this office at 9 o'clock A.M.
on this 26th day of April A.D. 1888*



Given under my hand and seal of office this .. 26th ..
day of .. April .. A. D. 1888 ..

E. J. F. Horne
County Recorder.

Plan of Contact
Mining Claims

Scale 200 ft = 1 inch

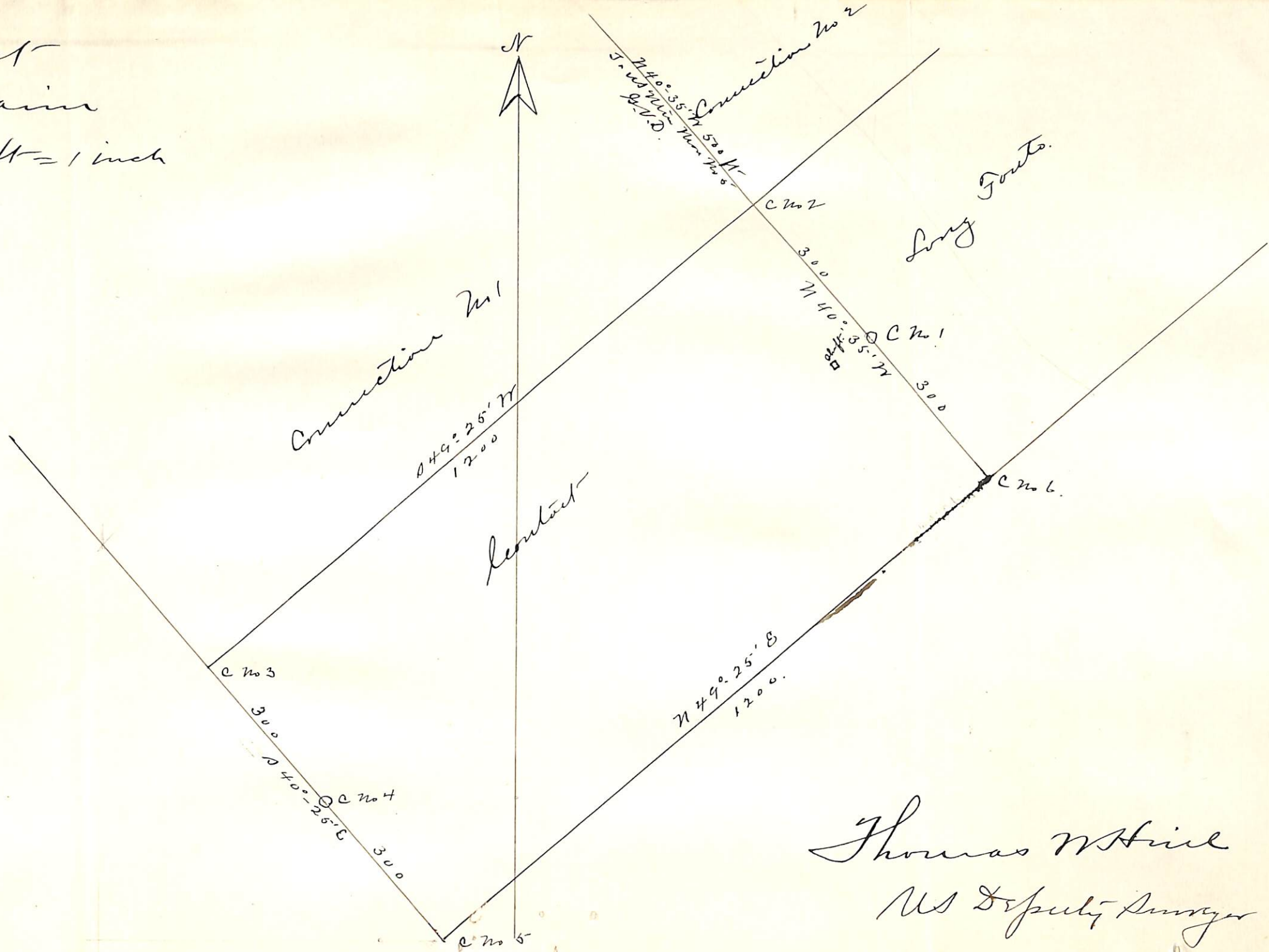

Thomas White
US Deputy Surveyor

U. S. Surveyor-General's Office.

Tucson, Arizona, June 30th 1888.

The foregoing Field Notes of the survey of the
Contact Mining Claim
 situate in the *Green Valley* mining district, *Yavapai*
 County, Arizona, claimed by *Herbert H. Logan*
 survey executed by *Thomas W. Hine* Deputy
 Surveyor, under instructions from this office, having been critically
 examined and the necessary corrections and alterations made, the said
 Field Notes and the survey they describe are hereby approved.

John Hise
 Surveyor General.