

MS.

0

0

8

3

9



(4-683.)

Mineral Survey No. 839.

Lot No. 47.

Prescott

Land District.

FIELD NOTES

OF THE SURVEY OF THE MINING CLAIM OF

Herbert H. Logan

KNOWN AS THE

Connection No. 1 Mining Claim  
Green Valley Mining District,

Yavapai County, Arizona

Section       , Township 10 N, Range 27 E

Surveyed under instructions dated May 9<sup>th</sup>, 1888

by Thomas W. Hine  
U. S. Deputy Mineral Surveyor.

Claim located April 10<sup>th</sup>, 1888.

Survey commenced May 26<sup>th</sup>, 1888.

Survey completed May 26<sup>th</sup>, 1888.

# PRELIMINARY OATHS.

FOR SURVEYS OF MINING CLAIMS AND MILL-SITES.

WE, Harry W Adams and Nathaniel Traver

do solemnly swear that we will faithfully execute the duties of Chain Carriers; that we will level the chain upon uneven ground, and plumb the tally pins, whether by sticking or dropping the same; that we will report the true distance to all notable objects, and the true length of all lines that we assist in measuring, to the best of our skill and ability.

Harry W Adams  
Nathaniel Traver

Sworn to and subscribed before me this 22nd day  
of May, 1888.

M. C. Spaulding  
Notary Public

I, Harry W Adams

do solemnly swear that I will well and truly perform the duties of flagman  
according to instructions given me,  
to the best of my skill and ability.

Harry W Adams

Sworn to and subscribed before me this 22nd day  
of May, 1888.

M. C. Spaulding  
Notary Public



Field Notes  
 of the Survey of the  
 Connection No 1 Mining  
 Claim. in Green Valley  
 Mining District Goshute  
 County Arizona.  
 Claimed by Herbert H Logan  
 Surveyed by Thomas White  
 US Deputy Min Surveyor  
 under instructions from the  
 Surveyor General of date of May 9<sup>th</sup>  
 1888.

Survey Commenced May 26<sup>th</sup> 1888  
 " Completed " 26<sup>th</sup> 1888.

Description of Survey.  
 Beginning at the initial  
 Mon mentioned in the  
 Location Notice and marking  
 the North Eastern End of  
 Claim. When I set a sandstone  
 26 x 10 x 8 ins 16 ins in the  
 ground and built alongside  
 a row of stones.  
 Stone marked "C No. 1." No 1  
 I.M.

Thence N40°-35' W  
 Var 14°-15' E  
 200 To point when I set a sandstone  
 24 x 10 x 10 ins 16 ins in the  
 ground and built alongside  
 a row of stones. Stone marked "C No 1" No 2  
 Orig. loc Mon bears.  
 N40°-35' W dist 50 ft.  
 U.S. Min Mon No 5  
 Green Valley District - Bears.  
 N40°-35' W dist 100 feet.

Thence S49°-25' W  
 Var 14°-15' E  
 1200 To point when I set a sandstone



26x10x8 ins 16 ins in the ground and built alongside a row of stones  
Stone marked "C No 1" No 3  
Orig Loc near Bears  
N 42° 0' W dist 60 feet.

Thence. S 40° 35' E  
Var 14° 15' E

200 To loc near when I set a sandstone 26x10x8 ins 16 ins in the ground and built alongside a row of stones.  
Stone marked "C No 1" No 4

Thence 40° 35' E  
Var 14° 15' E

200 To loc near Mon & post C No 3 when I established corner by marking on the south west side of sandstone post already as corner No 3 of Contact Mining Claim  
"C No 1" No 5.

Thence. N 49° 25' E.  
Var 14° 15' E

1200 To loc near Mon & post C No 2. When I established corner by marking on sandstone post already set as corner No 2 of Contact Mining Claim. "C No 1" No 6

Thence. N 40° 35' W.  
Var 14° 15' E

200 To Mon & post "C No 1" No 1 and place of beginning.

Area  
Total net area of claim. 1102 Acers.



Improvements  
made upon this claim  
by Claimants or grantors.  
Consists of a shaft - 4 x 6 x 20  
feet deep. That Bears.  $S 49^{\circ} 25' W$   
dist 40 feet from post "C No 1 No 1"  
A shaft 4 x 6 x 10 feet deep  
Bears.  $S 49^{\circ} 25' W$  dist 100 feet  
from Post "C No 1 No 1"

An open cut running  
along the ledge commencing  
145 feet  $S 49^{\circ} 25' W$  from post  
"C No 1 No 1" Cut 8 x 15 x 20  
feet long.

The face of a tunnel  
4 x 6 x 35 feet long with a  
cut 6 x 15 x 40 feet long extending  
South East from it  
Bears.  $S 48^{\circ} 25' W$  dist 140 feet  
from C No 1 No 1.

And thereby certify that  
the value of said improvements  
exceeds the sum of Five  
hundred dollars.

There have been no improvements  
made by other parties  
upon this claim.

Instruments used a Gurley  
Sider Transit & steel chain  
Van & Cousses taken by  
by use of the Solar apparatus.

Thomas White  
U.S. Deputy Min. Surv.  
Phoenix Ariz. June 9<sup>th</sup>, 1888



AFFIDAVIT OF FIVE HUNDRED DOLLARS IMPROVEMENTS.

WE, Harry W Adams and Nathaniel Traver

of lawful age, being first duly sworn according to law, depose and say that we are acquainted with the Connection No 1

mining claim, situated in Green Valley Mining District, Yavapai County, Arizona Territory, for which Herbert H Lyon and

has made application for survey prior to application for patent under the provisions of the act of Congress approved May 10, 1872, and that the labor done and improvements made thereon by the applicant and his grantor exceed Five Hundred Dollars in value, and further that we are not personally interested in said mine.

Harry W Adams  
Nathaniel Traver

TERRITORY OF ARIZONA, }  
County of Maricopa } ss.

SWORN to and subscribed before me this 8th day of June, 1888.

M. B. Spaulding  
Notary Public

Connection No. One.

Feb. 28<sup>th</sup> 1884.

# 6

We the undersigned claim 1500 feet on this ledge running in a South Westerly direction from this monument and also 300 feet on each side of said claims, With all the Brush Wood and Water on the said claims

This Gold Mine shall be known, the Connection No. One.

Witness

J. C. Houston

Locators.

D. D. Gowan.

W. W. Jones.

This Mine is situated about  $2\frac{1}{2}$  miles from Logan City.

Filed and Recorded at Request of H. H. Logan



# FINAL OATHS FOR SURVEYS OF MINING CLAIMS AND MILL SITES.

A list of names of individuals employed to assist in running, measuring or marking the lines and corners described in the foregoing field-notes of the survey of

*The Connection No 1 Mining Claim*  
located in *Grosv Valley* Mining District, *Yavapai*  
County, Arizona, showing the respective capacities in which they acted.

*Harry W Adams*, Chairman.

*Nathaniel Traver*, Chairman.

....., Axeman.

*Harry W Adams*, Flagman.

We hereby certify that we assisted *Thomas White*  
U. S. Deputy Surveyor, in surveying *The Connection No 1*

*Mining Claim*  
claimed by *Herbert H Logan*

located in *Grosv Valley* Mining District, *Yavapai* County,  
and in Township No. ...., Range No. .... of the Gila and Salt River base and meridian,

Arizona, and that said survey has been in all respects, to the best of my knowledge and belief, well and faithfully executed, and the boundary monuments planted according to the instructions furnished by the Surveyor General.

*Harry W Adams*, Chairman.

*Nathaniel Traver*, Chairman.

....., Axeman.

*Harry W Adams*, Flagman.

SWORN to and subscribed before me this *8th* day

of *June*, 188*8*.

*M E Spaulding*  
Notary Public

I, *Thomas White* U. S. Deputy Surveyor, do solemnly swear that, in pursuance  
of instructions from the U. S. Surveyor General for Arizona, bearing date the *thirtieth* day of

*May*, 188*8*, I have well, faithfully and truly, in my own proper person, and in strict  
conformity with the instructions furnished by the Surveyor General and the laws of the United States, surveyed all

those portions *of the Connection No 1 Mining*  
*claim*

claimed by *Herbert H Logan*  
located in *Grosv Valley* Mining District, *Yavapai* County,

Arizona, as are represented in the foregoing field-notes as having been surveyed under my instructions; and I do  
further solemnly swear that all the corners of said surveys have been established and perpetuated in strict accordance  
with the instructions furnished me, and that the foregoing are the true and original field-notes of such surveys.

*Thomas White* Deputy Surveyor.

SWORN to and subscribed before me this *Eighth* day

of *June*, 188*8*.

*M E Spaulding*  
Notary Public





No. 1. on the N. E. and is about 2 1/2 miles from Logan City, and in Green Val. Dist. and shall be known as the connection No. 2. Mine

Located Feb. 28<sup>th</sup> 1884.

Witness,  
D. D. Gowan.

Locators,  
J. E. Houston.  
W. Jones.

Filed and Recorded at request of H. H. Logan April 25<sup>th</sup> A. D. 1884. at 9 o'clock A. M. in Book 19 of Mines, page 627, Records of Yavapai County, Arizona.

H. H. Carter.  
County Recorder.



April 25<sup>th</sup> A.D. 1884, at 9 o'clock A.M. in Book  
19 of Mines page 630. Records of Yavapai County  
Arizona.

H. H. Leatter  
County Recorder.

Territory of Arizona }  
County of Yavapai }<sup>ss</sup>

I, E. J. F. Horne, County  
Recorder in and for said County and  
Custodian of the Records thereof, Do hereby  
Certify that I have compared the above  
and foregoing with, and the same is  
a full, true and correct copy of the  
Location Notices of the "~~Long Point~~", "~~Con-~~  
~~nection No. 2~~", "~~Obitact~~" and "Conne-  
tion No. One" mining claims as the  
same appears of record in this office  
Said mining claims are situate,  
lying and being in Green Valley Mining  
District in Yavapai County, A.T.

Given under my hand  
and seal of office this 16th  
day of April A.D. 1888.

E. J. F. Horne  
County Recorder  
Yavapai Co., A.T.





9

Plot of Connection No 1  
 Mining Claim  
 Scale 200 ft = 1 inch

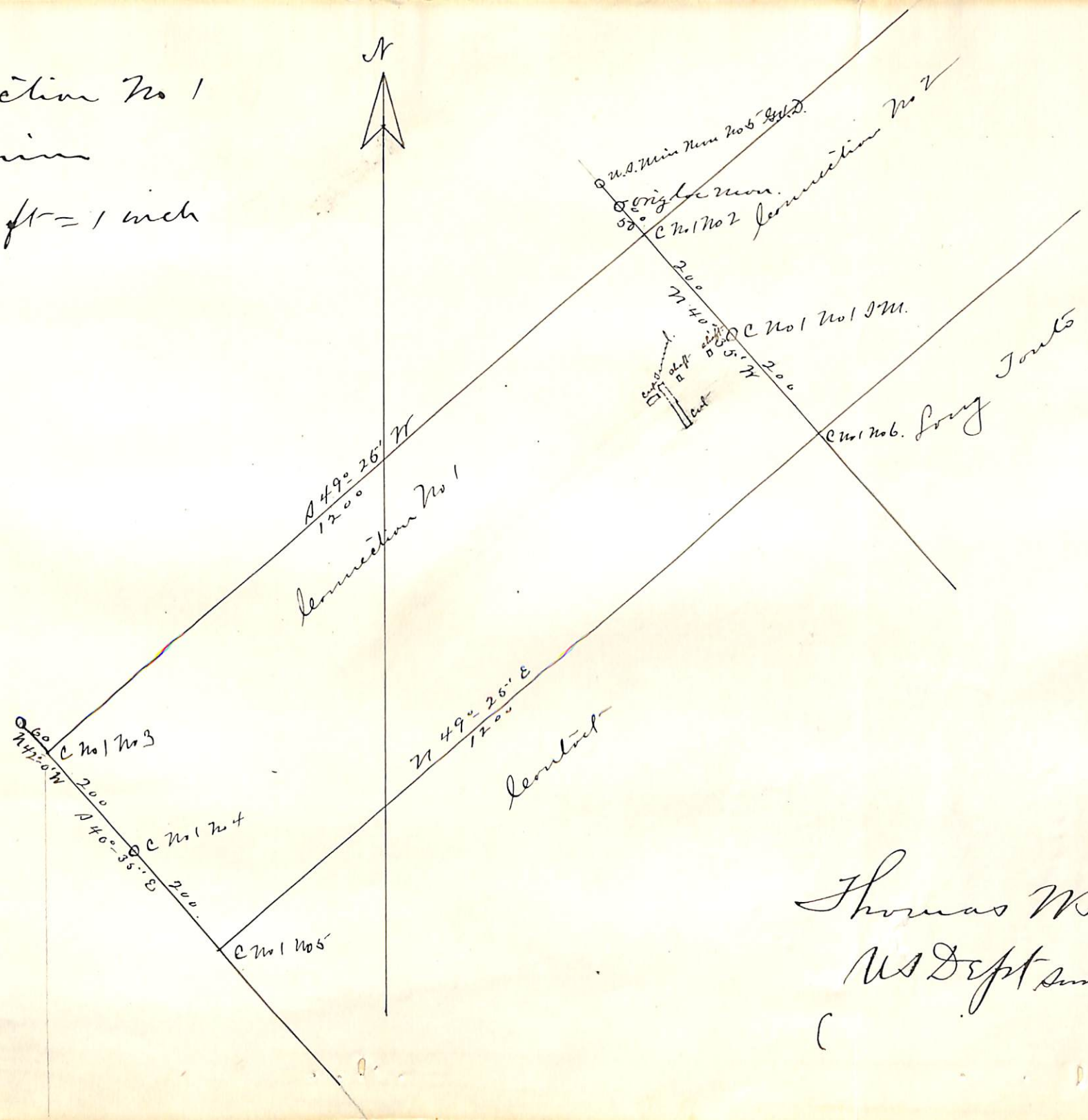

Thomas White  
 US Dept Surveyor.



"Connection No. One."

Amended Notice of Location.

By Virtue of the Mining Act of Congress of May 10<sup>th</sup>, 1872, and the laws of this Mining District, We the undersigned do this day locate and claim 1500 feet along this vein or lode, of Gold & Silver bearing ore and 300 feet on each side thereof, as follows:

Commencing at this notice, which is posted conspicuously on a monument of stones on the ledge, and which is distant  $2\frac{1}{2}$  miles from The East Verde River, <sup>in</sup> Green Valley Mining District and running thence in a North Westerly direction 300 feet to a monument of stones thence in a South Westerly direction 1500 feet to a monument of stones thence in a South Easterly direction 300 feet to a monument of stones on the S. West end of the ledge. Thence in a South Easterly direction 300 feet to a monument of stones thence in a North Easterly direction 1500 feet to a monument of stones thence in a North Westerly direction 300 feet to the Initial monument on the ledge, this notice is intended as an amended location notice for this claim and to amend the original notice that is filed and Recorded in Book 19 of Mines at pages 630 Records of Yavapai County A.T.



This claim shall be called the connection<sup>11</sup>  
No. One

Dated on the ground in Green  
Valley Mining District, this 10<sup>th</sup> day of April  
1888.

D. D. Gowan.  
H. H. Logan.

(Endorsed) Recorded at request of H. H. Logan  
April 26, A. D. 1888, at 9 o'clock A. M. in  
Book 25 of Mines pages

Records of Yavapai County, Arizona.

E. J. F. Horne  
County Recorder.



Territory of Arizona. }  
County of Yavapai. } ss.

I ... E. J. F. Horne ..... County Recorder, in and  
for the County of Yavapai, in the Territory of Arizona, and Custodian of the Records  
thereof, do hereby certify that I have compared the above and foregoing with, and the  
same is a full, true and correct copy of.

*the original Amended  
Notice of Location of the "Connection No.  
One" Mining Claim, which was filed  
for record in this office at 9 o'clock A.M.  
this 26th day of April A.D. 1888.*

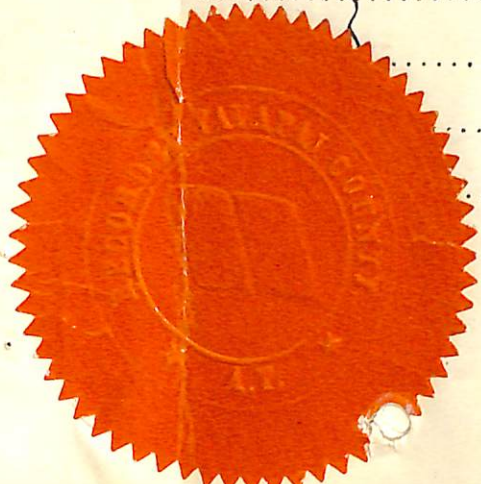

Given under my hand and seal of office this... 26th .....  
day of... April ..... A. D. 1888 ..

E. J. F. Horne  
County Recorder.



U. S. Surveyor-General's Office.

Tucson, Arizona, June 30<sup>th</sup> 1888.

The foregoing Field Notes of the survey of the  
Connection N<sup>o</sup>. 1 Mining Claim  
situate in the Green Valley mining district, Yavapai  
County, Arizona, claimed by

Herbert H. Logan  
survey executed by Thomas W. Hine Deputy  
Surveyor, under instructions from this office, having been critically  
examined and the necessary corrections and alterations made, the said  
Field Notes and the survey they describe are hereby approved.

John Hise  
Surveyor General.