

MS
-

0

0

8

4

6

(4-683.)

Mineral Survey No. 846.

Lot No. 78.

Gila Land District.

FIELD NOTES

OF THE SURVEY OF THE MINING CLAIM OF

Joseph M^c Carter, Trustee

KNOWN AS THE

Amador Copper Mining Claim
Globe Mining District,

Gila County, Arizona
Section 13 ~~24~~, Township 15, Range 16E

Surveyed under instructions dated April 23rd, 1888

by A. J. Pennington,
U. S. Deputy Mineral Surveyor.

Claim located March 6th, 1882

Survey commenced May 28th, 1888

Survey completed May 28th, 1888.

PRELIMINARY OATHS.

FOR SURVEYS OF MINING CLAIMS AND MILL-SITES.

WE, *William Thomas* and *S. C. Sawyer*

do solemnly swear that we will faithfully execute the duties of Chain Carriers; that we will level the chain upon uneven ground, and plumb the tally pins, whether by sticking or dropping the same; that we will report the true distance to all notable objects, and the true length of all lines that we assist in measuring, to the best of our skill and ability.

W. Thomas

S. C. Sawyer

SWORN to and subscribed before me this *28th* day of *May*, 188*8*.

Chas. Infarting
Notary Public

I, *Frank Gill*

do solemnly swear that I will well and truly perform the duties of *Flayman* according to instructions given me, to the best of my skill and ability.

Frank Gill

SWORN to and subscribed before me this *28th* day of *May*, 188*8*.

Chas. Infarting
Notary Public

Field Notes
of the survey of the
Amador Copper Mining Claim
in the Globe Mining Dist Gila County
Arizona

Claimed by Joseph McCurtin Foster

Surveyed by A. G. Benedict U.S. Dep-
uty Mineral Surveyor, under instruc-
tions from the Surveyor General
of date April 23rd 1888

Survey Began May 28th 1888
Survey Completed May 28th 1888

feet

Description of Survey

Beginning at the Initial Mon. mentioned in location notice and marking the South Westerly end center of claim and N.E. end center of the Nevada Copper Mining Claim the point being marked by a monument of stones 2 1/2 feet high

Thence N 42° 25' E

Var 13° 30' E

1174.9 To location mon on N.E. end center of claim and south corner of the Cadmus Mining claim the point being marked by a Cedar post 6x6 inches 4 feet high surrounded by mound of stones Post marked C No. 111

Thence S 39° 45' E

Var 13° 30' E

295.7 To loc. mon on N.W. side of the Cuprite Mining claim where I set a post 4x4 inches 4 feet long 1 foot in the ground and surrounded the same with a mound of stones post marked A. 1.

Thence S. 52° 41' W

Var. 13° 30' E

841.5 along the N.W. side line of the Cuprite Mining Claim to mon and post marked C. 4. and G. 2 being the corner of the Grey and Cuprite Mining Claims

Thence S 54° 15' W

Var. 13° 30' E

32.4 along the Globe and McMillan wagon road and side line of the Grey Mining claim

to loc. Mon. and corner of Nevada Mining claim where I set a post 4x4 ins 4 feet long 1 foot in the ground and surrounded same with a mound of rocks, Post marked A.11. and N.1.

Mouth of Tunnel bears N 149.5 E
66 feet

Thence N 39° 45' W
Var 13° 30' E

77.2 to loc. now being the S.W. end center of the Arredor and N.E. end center of the Nevada Mining claims, marked by mound of stones 2 1/2 ft high

Thence N 39° 45' W (same course)
Var. 13° 30' E

300 to loc. Mon. and cor of Nevada Mining claim where I set a post 4x4 ins 4 feet long 1 foot in the ground and surrounded same with mound of stones 2 1/2 feet high Post marked A.111 and N.1X.

U.S. Mineral Mon. No 2 bears N. 55° 58' E. 2773.9 feet

Thence N. 42° 25' E.
Var 13° 30' E

1174.9 To loc. now, where I set a post 4x4 ins 4 feet long 1 foot in the ground, and surrounded same with mound of stones, Post marked A.1X.

Thence S 39° 45' E
Var. 13° 30' E

240 To road, bears N 35° E

300 To loc. now, and N.E. end center

Area 12.9 acres

Location

This claim is located about 1 3/4 miles N.E. from the town of Globe and is the N.E. Extension of the Nevada Copper Mine and adjoins the Cuprite and Grey Mining Claims on their N.W. side.

Improvements

Made upon this claim by claimant and his grantors consist of a Tunnel 84 feet long N 14° 15' E 66 ft from corner 11 and runs N 40° W. 84 feet

And I hereby certify, that the value of the said improvements exceeds \$500. There have been no improvements made by other parties on this claim.

Instrument used a Gurley Mountain Transit and a four pole chain

Val. and courses taken by use of Solar Apparatus

A. S. Bendleton

U.S. Deputy Min. Surveyor
Globe A. T. May 29th 1888

AFFIDAVIT OF FIVE HUNDRED DOLLARS IMPROVEMENTS.

WE, W Thomas and Frank Gill
of lawful age, being first duly sworn according to law, depose and say that we are acquainted with
the Amador Copper
mining claim, situated in
Globe Mining District, Gila County, Arizona
Territory, for which Joseph McCortin and Truster
has made application for survey prior to application for patent under the provisions of the act
of Congress approved May 10, 1872, and that the labor done and improvements made thereon by
the applicant and his grantors exceed Five Hundred Dollars in value, and further that
we are not personally interested in said mine.

W Thomas
Frank Gill

TERRITORY OF ARIZONA, }
County of Gila } ss.

Sworn to and subscribed before me this 29th day
of May, 1888.

Charles Infante
Notary Public

FINAL OATHS FOR SURVEYS OF MINING CLAIMS AND MILL SITES.

A list of names of individuals employed to assist in running, measuring or marking the lines and corners described in the foregoing field-notes of the survey of the
Amador Copper Mining Claim
 located in Globe Mining District, Gila
 County, Arizona, showing the respective capacities in which they acted.

W. Thomas , Chainman.
S. C. Taylor , Chainman.
 , Axeman.
Frank Gill , Flagman.

We hereby certify that we assisted A. G. Rendleton
 U. S. Deputy Surveyor, in surveying the Amador Copper Mining
Claim
 claimed by Joseph Mc Curtin Trustee
 located in Globe Mining District, Gila County,
 and in Township No., Range No. of the Gila and Salt River base and meridian,
 Arizona, and that said survey has been in all respects, to the best of my knowledge and belief, well and faithfully
 executed, and the boundary monuments planted according to the instructions furnished by the Surveyor General.

W. Thomas , Chainman.
S. C. Taylor , Chainman.
 , Axeman.
Frank Gill , Flagman.

SWORN to and subscribed before me this 29th day
 of May, 1888.

Chas. Martini
 Notary Public

I, A. G. Rendleton U. S. Deputy Surveyor, do solemnly swear that, in pursuance
 of instructions from the U. S. Surveyor General for Arizona, bearing date the 23rd day of
April, 1888, I have well, faithfully and truly, in my own proper person, and in strict
 conformity with the instructions furnished by the Surveyor General and the laws of the United States, surveyed all
 those portions of the Amador Copper Mining Claim
 claimed by Joseph Mc Curtin Trustee
 located in Globe Mining District, Gila County,
 Arizona, as are represented in the foregoing field-notes as having been surveyed under my instructions; and I do
 further solemnly swear that all the corners of said surveys have been established and perpetuated in strict accordance
 with the instructions furnished me, and that the foregoing are the true and original field-notes of such surveys.

A. G. Rendleton Deputy Surveyor.

SWORN to and subscribed before me this 29th day
 of May, 1888.

Chas. Martini
 Notary Public

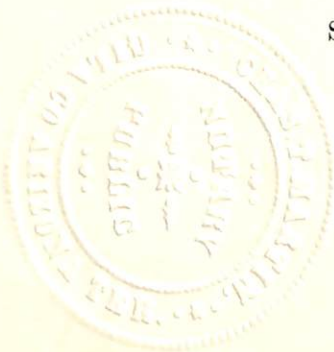

Territory of Arizona, County of Gila. } ss.

9

I, C. T. MARTIN, County Recorder, in and for said County, Territory aforesaid do hereby certify

that the above and foregoing is a full, true and correct copy of a Location Notice

of the Amador Passes Mine

as the same appears of record in my office, in Book one of Mines at Page 477

Given under my hand and official seal this 16th day of April 1888,

Charles Martin Recorder.

Deputy.

Mining Notice

Subject to local and United States Mining Laws, we the undersigned do hereby claim and locate along this mineral bearing ledge or vein fifteen hundred feet. The boundary lines of said claim described as follows, viz: Commencing at this the N.E. center end of the Nevada Copper Mine, running thence along the vein N.E. fifteen hundred feet to a monument of stone; thence S.E. to the boundary line of the Duprite to the S.E. Corner monument; thence S. W. fifteen hundred feet along the line of said claim to the S. W. Corner monument. thence N. W. to the S. W. Center end monument. thence N. W. three hundred feet to the N. W. Corner monument, thence N.E. fifteen hundred feet to the N.E. corner monument, thence S.E. three hundred feet to the N.E. center end. Said claim is situated in Globe Mining District Gila Co Arizona Territory and is the first N.E. extension of the Nevada Copper Mine and shall be known as the **Amador Copper Mine**. Located Mar 6 - 1882.

Witness: } Claimants: F. Hatch
 W. E. Spence } J. Sheehan

Recorded at request of F. Hatch at 9 o'clock A.
 M., March 27th 1882

P. B. Miller, County Recorder

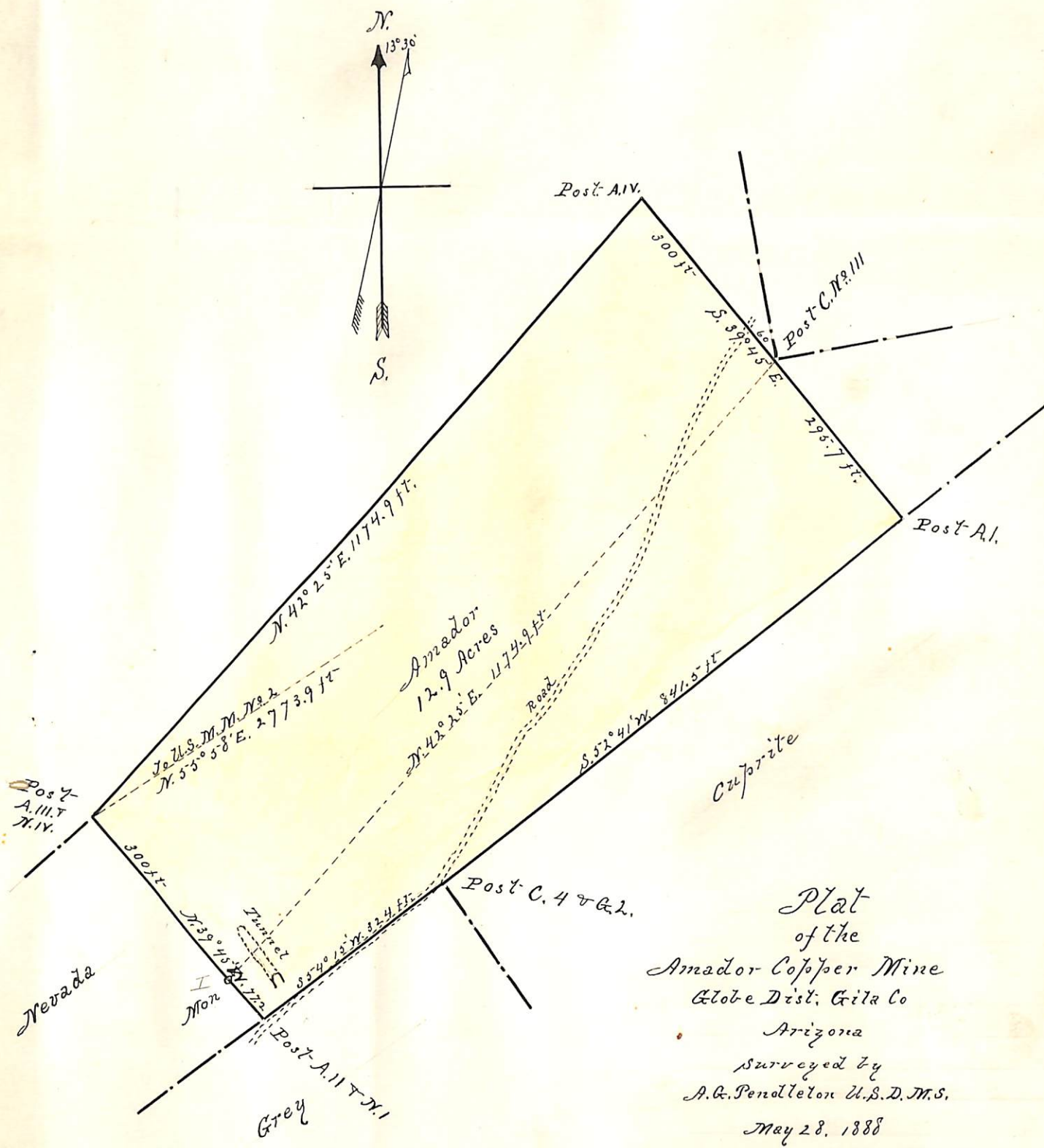

Plat
of the
Amador Copper Mine
Globe Dist. Gila Co
Arizona
Surveyed by
A. G. Pendleton U.S.D.M.S.
May 28, 1888
Scale 200 ft to 1 in.

U. S. Surveyor-General's Office.

Tucson, Arizona, *Aug 24th* 1888.

The foregoing Field Notes of the survey of the
Amador Copper Mining Claims
 situate in the *Globe* mining district, *Gila*
 County, Arizona, claimed by
Joseph McCarter, Justice
 survey executed by *A. J. Pendleton* Deputy
 Surveyor, under instructions from this office, having been critically
 examined and the necessary corrections and alterations made, the said
 Field Notes and the survey they describe are hereby approved.

John Hise
 Surveyor General.