

MS -

0

0

8

4

7



(4-683.)

Mineral Survey No. 847.

Lot No. 79

Gila Land District.

FIELD NOTES

OF THE SURVEY OF THE MINING CLAIM OF

Joseph M. Carter Trustee

KNOWN AS THE

Nuava Copper Mine Globe Mining District.

Gila County, Arizona

Section 24, Township 14N, Range 15E

Surveyed under instructions dated 23<sup>rd</sup> April, 1888

by A. G. Pugh U. S. Deputy Mineral Surveyor.

Claim located Dec 1<sup>st</sup>, 1880

Survey commenced May 28<sup>th</sup>, 1888

Survey completed May 29<sup>th</sup>, 1888

# PRELIMINARY OATHS.

FOR SURVEYS OF MINING CLAIMS AND MILL-SITES.

WE, William Thomas and S. C. Saylor  
do solemnly swear that we will faithfully execute the duties of Chain Carriers; that we will level the chain upon uneven ground, and plumb the tally pins, whether by sticking or dropping the same; that we will report the true distance to all notable objects, and the true length of all lines that we assist in measuring, to the best of our skill and ability.

W Thomas  
S C Saylor

SWORN to and subscribed before me this 28<sup>th</sup> day  
of May, 1888.

Chas Infantino  
Notary Public

I, Frank Gill  
do solemnly swear that I will well and truly perform the duties of Flagman  
according to instructions given me,  
to the best of my skill and ability.

Frank Gill

SWORN to and subscribed before me this 28<sup>th</sup> day  
of May, 1888.

Chas Infantino  
Notary Public



Field Notes  
of the Survey of the  
Nevada Copper Mining Claim  
in the Globe Mining District  
Gila County  
Arizona

Claimed by Joseph McCarter Trustee

Surveyed by A. S. Pennington U.S.  
Deputy Mineral Surveyor, under  
instructions from the Surveyor General  
of date April 23<sup>rd</sup> 1888

Survey begun May 28<sup>th</sup> 1888  
Survey completed May 29<sup>th</sup> 1888

Field Notes  
of the Survey of the  
Nevada Copper Mining Claim  
in the Globe Mining District  
Gila County  
Arizona

Claimed by Joseph McCarter Trustee

Surveyed by A. G. Pennington U.S.  
Deputy Mineral Surveyor, under  
instructions from the Surveyor General  
of date April 23<sup>rd</sup> 1888

Survey begun May 28<sup>th</sup> 1888  
Survey completed May 29<sup>th</sup> 1888



feet

Description of Survey

Beginning at the Initial Monument mentioned in location notice and marking the discovery point on the middle of the vein at the surface the point being marked by a mound of stones 2 1/2 feet high

Shaft on foot wall side of ledge bears S. 85° 00' E. 36 feet

Thence N 50° 15' E

Var 13° 30' E

634 To loc. mon. marked by a mound of stones 2 1/2 feet high and being the N.E. End of Claim and S.W. End of the Amador Copper mining claim

Thence S. 39° 45' E.

Var. 13° 30' E

772 To loc. mon. where I set a post 4x4 inches 4 ft. long 1 foot in the ground and surrounded the same with a mound of stones Post marked N. 1, and A. 11 situated on the N.W. side line of the Grey Mining Claim

Thence S. 54° 15' W

Var 13° 30' E.

940 along the side of the Grey Mining Claim to loc. mon. and corner of the Grey and Hoover mining claims marked by a Post 4x4 inches 3 ft high. Post marked N. 11, C. 1. and H. 1. surrounded by a mound of stones

Thence N 39° 45' W

Var 13° 30' E

10 To loc. mon. consisting of a mound of stones 2 1/2 ft. high

Thence N 39° 45' W. (same course)

Var. 13° 30' E

300 To loc. mon. where I set a post 4x4



fur

inches 4 ft. long on foot in the ground and surrounded same with a mound of stones Post marked N III

Thence N 50° 15' E.  
Var 13° 30' E

937.7 To loc. mon. and corner of Amador Copper Mining Claim when I set a post 4x4 ins on foot in the ground and surrounded same with a mound of stones, Post marked N IV and A III

U.S. Min. Mon. No 2 bears N 55° 38' E  
2773.9 ft

Thence S 39° 45' E  
Var 13° 30' E

300 To mon at N.E. end of claim and S.W. end of the Amador Copper Mining Claim

Area 7.3 Acres

Location

This claim is located about 1 1/2 miles North East of the town of Globe and is the S.W. extension of the Amador Copper Mine and lies adjoining the Gray Copper Mine on the N.W. side

Improvements

made upon this claim by claimants and his grantors consist of a shaft sunk on the foot wall side of the ledge 70 ft deep connecting with a Tunnel 100 ft long running N 50° 15' E

The shaft is S 85° 00' E 36 feet from the Initial monument, And I hereby certify that the value of said improvements exceeds \$500.00

There have been no improvements made upon this claim by other



partis, ~~to my knowledge,~~

Instruments used a Gurley Mountain Transit and four pole chain

Var. and courses taken by use of solar apparatus

A. G. Benedict

U.S. Deputy Min. Surveyor

Globe Arizona May 29<sup>th</sup> 1888



AFFIDAVIT OF FIVE HUNDRED DOLLARS IMPROVEMENTS.

WE, W Thomas and Frank Gill  
of lawful age, being first duly sworn according to law, depose and say that we are acquainted with  
the Nevada Copper  
mining claim, situated in  
Globe Mining District, Gila County, Arizona  
Territory, for which Joseph McCarter and Justin  
has made application for survey prior to application for patent under the provisions of the act  
of Congress approved May 10, 1872, and that the labor done and improvements made thereon by  
the applicant and his grantors exceed Five Hundred Dollars in value, and further that  
we are not personally interested in said mine.

W Thomas  
Frank Gill

TERRITORY OF ARIZONA, }  
County of Gila } ss.

SWORN to and subscribed before me this 29<sup>th</sup> day  
of May, 1888.

Chas Infante  
Notary Public

(8426-100.)



# FINAL OATHS FOR SURVEYS OF MINING CLAIMS AND MILL SITES.

A list of names of individuals employed to assist in running, measuring or marking the lines and corners described in the foregoing field-notes of the survey of The Nevada Copper Mining Claim located in Globe Mining District, Gila County, Arizona, showing the respective capacities in which they acted.

W. Thomas ..... , Chainman.  
S. C. Saylor ..... , Chainman.  
 ..... , Axeman.  
Frank Gill ..... , Flagman.

We hereby certify that we assisted A. G. Pendleton U. S. Deputy Surveyor, in surveying The Nevada Copper Mining Claim claimed by Joseph Mc Carter Trustee located in Globe Mining District, Gila County, and in Township No. \_\_\_\_\_, Range No. \_\_\_\_\_ of the Gila and Salt River base and meridian, Arizona, and that said survey has been in all respects, to the best of my knowledge and belief, well and faithfully executed, and the boundary monuments planted according to the instructions furnished by the Surveyor General.

W. Thomas ..... , Chainman.  
S. C. Saylor ..... , Chainman.  
 ..... , Axeman.  
Frank Gill ..... , Flagman.

SWORN to and subscribed before me this 29<sup>th</sup> day of May, 1888.

Chas. B. Hartung  
 Notary Public

I, A. G. Pendleton U. S. Deputy Surveyor, do solemnly swear that, in pursuance of instructions from the U. S. Surveyor General for Arizona, bearing date the 23<sup>rd</sup> day of April, 1888, I have well, faithfully and truly, in my own proper person, and in strict conformity with the instructions furnished by the Surveyor General and the laws of the United States, surveyed all those portions of the Nevada Copper Mining Claim claimed by Joseph Mc Carter Trustee located in Globe Mining District, Gila County, Arizona, as are represented in the foregoing field-notes as having been surveyed under my instructions; and I do further solemnly swear that all the corners of said surveys have been established and perpetuated in strict accordance with the instructions furnished me, and that the foregoing are the true and original field-notes of such surveys.

A. G. Pendleton Deputy Surveyor.

SWORN to and subscribed before me this 29<sup>th</sup> day of May, 1888.

Chas. B. Hartung  
 Notary Public





### Mining Notice

Subject to local and United States Mining laws we the undersigned do this day claim and locate 1500 feet in length by 600 feet in width along this mineral bearing ledge the boundary lines of said claim described as follows Commencing at this the Initial monument running N. E. 750 feet to the N. E. center end monument Thence 300 feet to the S. E. Corner monument; Thence 1500 feet to the S. W. Corner monument Thence 600 feet to the N. W. Corner monument Thence 1500 feet to the N. E. Corner monument Thence 300 feet to the N. E. center end and back to initial monument. Said claim is situated in Globe Mining District Pinal Co Arizona Territory and about 1/2 mile South West of the Cadmus Copper Mine. This claim shall be known as the Nevada Copper Mine.

Located Dec. 1<sup>st</sup> 1880

Witness: } Claimants: F. Hatch  
 D. D. G. }  
 O. M. 1

Territory of Arizona, County of Gila. } ss.

9

I, C. T. MARTIN, County Recorder, in and for said County, Territory aforesaid do hereby certify that the above and foregoing is a full, true and correct copy of a Location Notice

of the Nevada Copper Mine

as the same appears of record in my office, in Book 7 of Mines at Page 187, Globe Dist. Records

Given under my hand and official seal this 16 day of April 1888

Charles Martin Recorder.

Deputy.

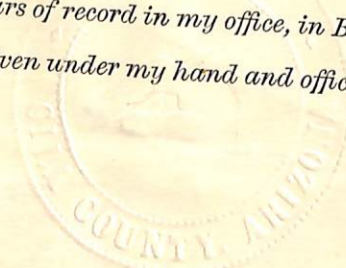



Territory of Arizona, County of Gila. } ss.

9

I, C. T. MARTIN, County Recorder, in and for said County, Territory aforesaid do hereby certify that the above and foregoing is a full, true and correct copy of a Location Notice  
of the Nevada Copper Mine  
as the same appears of record in my office, in Book 7 of Mines at Page 187, Globe Dist. Records

Given under my hand and official seal this 16 day of April 1888

Chas. T. Martin Recorder.

Deputy.

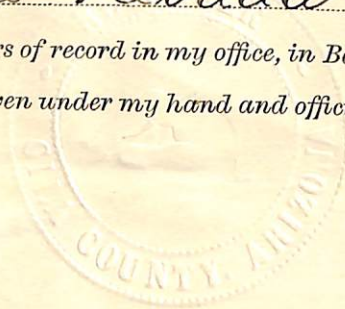



## Mining Notice

Subject to local and United States Mining Laws we the undersigned do this day claim and locate 1500 feet in length by 600 feet in width along this mineral bearing ledge the boundary lines of said claim described as follows Commencing at this the Initial monument running N. E. 750 feet to the N. E. center end monument Thence 300 feet to the S. E. Corner monument; Thence 1500 feet to the S. W. Corner monument Thence 600 feet to the N. W. Corner monument Thence 1500 feet to the N. E. Corner monument Thence 300 feet to the N. E. center end and back to initial monument. Said Claim is situated in Globe Mining District Pinal Co Arizona Territory and about  $\frac{1}{2}$  mile South West of the Cadmus Copper Mine. This Claim shall be known as the **Nevada Copper Mine.**

Located Dec. 1<sup>st</sup> 1880

Witness:

C. P. Ford

Claimants:

F. Hatch

Jerry Sheehan

Filed & Recorded 8<sup>30</sup> A.M. Dec 27<sup>th</sup> 1880

G. A. Swasey District Recorder

Book 7 Globe Mining District Records page 187



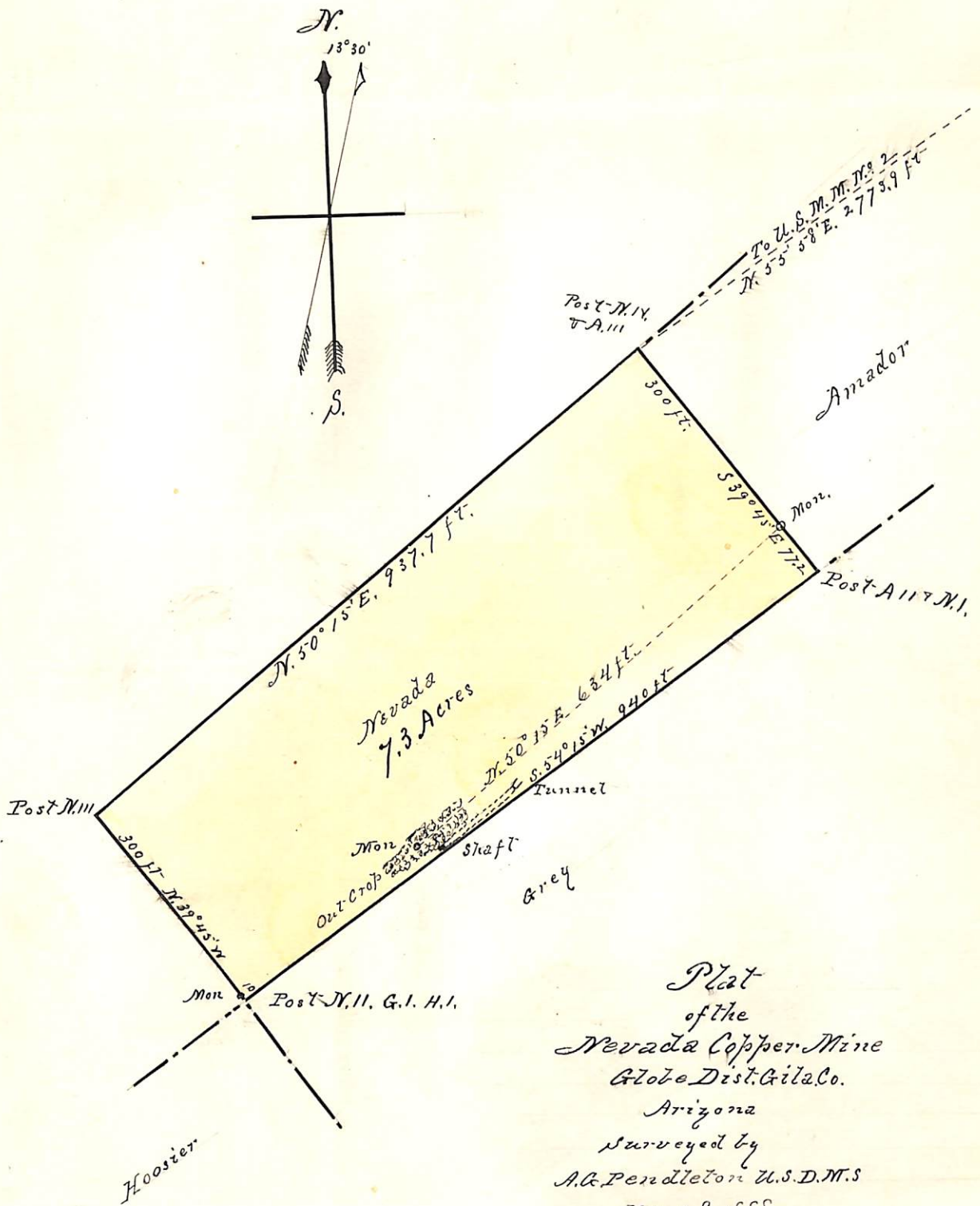

Plat  
of the  
Nevada Copper Mine  
Globe Dist. Gila Co.  
Arizona  
Surveyed by  
A. & Pendleton U.S.D.M.S  
May 28 1888  
Scale 200 ft. to 1 in.



## U. S. Surveyor-General's Office.

Tucson, Arizona, Aug 28<sup>th</sup> 1888.

The foregoing Field Notes of the survey of the  
Nevada mining claims  
 situate in the Globe mining district, Cochise  
 County, Arizona, claimed by Joseph M<sup>c</sup>Carten  
Trustee.  
 survey executed by A. G. Pughlton Deputy  
 Surveyor, under instructions from this office, having been critically  
 examined and the necessary corrections and alterations made, the said  
 Field Notes and the survey they describe are hereby approved.

John Hise  
 Surveyor General.