

MS.

0

0

8

5

3

(4-683.)

Mineral Survey No. 853

Lot No. 52.

Prescott

Land District.

FIELD NOTES

OF THE SURVEY OF THE MINING CLAIM OF

J. E. Anderson, and

A. Gilmore,

KNOWN AS THE

New Jersey Mining Claim.
Tiger.

Mining District,

Yavapai

County,

Arizona

Section _____, Township _____, Range _____

Surveyed under instructions dated September 24th 1888.

by C. B. Foster.

U. S. Deputy Mineral Surveyor.

Claim located January 1st, 1885.

Survey commenced October 1st, 1888.

Survey completed October 1st, 1888.

PRELIMINARY OATHS,

FOR SURVEYS OF MINING CLAIMS AND MILL-SITES.

We, Luther Elliot and J. R. Wells

do solemnly swear that we will faithfully execute the duties of Chain Carriers; that we will level the chain upon uneven ground, and plumb the tally pins, whether by sticking or dropping the same; that we will report the true distance to all notable objects, and the true lengths of all lines that we assist in measuring, to the best of our skill and ability.

Luther Elliot
J. R. Wells

CB Foster

SWORN to and subscribed before me, this 1st day
of October, 1888

CB Foster
Notary Public

I, W. H. Ferguson

do solemnly swear that I will well and truly perform the duties of Assessor

according to instructions given me,
to the best of my skill and ability.

W. H. Ferguson

SWORN to and subscribed before me, this 1st day
of October, 1888

CB Foster

CB Foster
Notary Public



Foot

Field Notes

of the Survey of the
New Jersey Mining Claim.
in Tigua Mining District
Yavapai County, Arizona.

Claimed by J. E. Anderson
and A. Gilmore Surveyed
by C. P. Foster US Dep Mineral
Surveyor under instructions of
the Surveyor General of date
September 24 1888.

Survey Commenced Oct 1 1888
" Completed " 10 1888.

Description of Survey

Beginning at the Initial Mon.
Mentioned in location notice
and marking the S end corner
of claim where I mark on
W. face of quartzite rock
(3 ft long. N & S being out-
crop of ledge) I.M.S. No. 1.
and build mound of stones
3 ft high. alongside.

U. S. Min. Mon No. 1 Tigua
Mining District. bns N 58°
15 E 1682 feet.

Thence N 52° W

To 140 5' East.

Go to loc mon where I set a
plate stone 18x12x4 ins 1 ft in
ground and surrounded same
with mound of stones.

Foot Stone marked N.J. No 2.
Thence N 38° E

1500 Va 14° 5' East
to point where I set a slate
stone 28 x 12 x 6 ins 1 1/2 ft in ground
and build mound of stones
3 ft high. Stone marked N.J. No 3.
original loc. mon. bro N 42°
W 14 ft.

Thence S 52° E
Va 14° 5' East.
300 to loc mon where I mark
N.J. No 4 on a slate rock in
place projecting above surface
2 ft high by 2 ft square and
on E side build mound of
stones 3 ft high.

Thence S 52° E (same course)
Va 14° 5' East
300 to N.E. cor. of claim where I
mark N.J. No 5 on a slate rock
in place projecting above surface
4 ins high by 1 ft square
and on N. side build mound of
stones 3 ft. high. No loc.
mon. found at the corner.

Thence S 38° W
Va 14° 5' East.
1500 to S.E. Cor. of claim where I
set a granite stone 18 x 12 x 8 ins
1 ft. in ground and surrounded
same with mound of stones
Stone marked N.J. No 6. Mon.
No 7 marking S.W. cor. to
Apache Panther Mining claim
(patented) bro S 71° E 50 ft.
original loc mon bro S 12° W
17 ft.

Thence N 52° W
Va 14° 5' East
300 to Initial mon. 1 M N J No 1

Foot place of beginning

Area
Total and Net Area of claim 20.⁶⁶ Acres

Location
This claim is located on the N. Side of Grey Eagle Creek near its source and in Trego Mining District Yavapai County Arizona and is on unsurveyed land.

Improvements
Made upon this claim by claimants or grantors consist of an open cut 10x10 by 6ft deep and tunnel 10ft deep by 6x4ft bears N 25° 30' E 180 feet from Mon. I.M.N.J. No. 1. A cut 8x6 by 4ft deep bears N 38° E 200 feet from Mon. I.M.N.J. No. 1.

A shaft 43ft deep by 6x4 with drift in bottom 30ft long bears N 38° E 340 feet from Mon. I.M.N.J. No. 1.

A cut 6x4x4ft bears N 38° E 440 ft from Mon. I.M.N.J. No. 1

A cut 10' long by 8x6ft bears N 38° E 500 ft from Mon. I.M.N.J. No. 1.

A shaft 24ft deep by 6x4ft bears N 38° E 640 ft from Mon. I.M.N.J. No. 1.

A shaft 10ft deep by 8x6ft bears N 38° E 700 ft from Mon. I.M.N.J. No. 1.

I hereby certify that the value of said improvements exceeds the sum of five hundred dollars

There have been no improvements made by other parties on this claim

Instrument used a Gurley

Solar transit and a 50 ft
Steel Chain

Var and Course determined
by use of Solar apparatus.

P

October 1st 1888

C. P. Foster
US Dep Min. Surveyor.

AFFIDAVIT OF FIVE HUNDRED DOLLARS IMPROVEMENTS.

We, Luther Elliot and W. H. Ferguson

of lawful age, being first duly sworn according to law, depose and say that we are acquainted with the New Jersey

mining claim, situated in

Tiger Mining District, Yavapai County, Arizona

Territory, for which J. C. Anderson and A. Gilmore

have made application for survey prior to application for patent under the provisions of the act of Congress approved May 10, 1872, and that the labor done and improvements made thereon by the applicant s and assignator s exceed Five Hundred Dollars in value, and further that we are not personally interested in said mine.

C. P. Foster

Luther Elliot
W. H. Ferguson

TERRITORY OF ARIZONA, }
County of Yavapai } ss.

Sworn to and subscribed before me this 1st day
of October, 1888.

C. P. Foster

C. P. Foster
Notary Public

FINAL OATHS FOR SURVEYS OF MINING CLAIMS AND MILL SITES.

A LIST of names of individuals employed to assist in running, measuring or marking the lines and corners described in the foregoing field-notes of the survey of the New Jersey Mining Claim located in Togoa Mining District, Yavapai County, Arizona, showing the respective capacities in which they acted

Luther Elliot Chairman.
J. R. Wells Chainman.
W. H. Ferguson Axeman.
Flagman.

WE hereby certify that we assisted C. B. Foster U. S. Deputy Surveyor in surveying the New Jersey Mining Claim claimed by J. E. Anderson and A. Gilmore located in Togoa Mining District, Yavapai County, and in Township No. _____ Range No. _____ of the Gila and Salt River base and meridian, Arizona, and that said survey has been in all respects, to the best of my knowledge and belief, well and faithfully executed, and the boundary monuments planted according to the instructions furnished by the Surveyor-General.

Luther Elliot Chairman.
J. R. Wells Chainman.
W. H. Ferguson Axeman.
Flagman.

C. B. Foster

SWORN TO AND SUBSCRIBED before me this 1st day of Oct 188 8

C. B. Foster
Notary Public

I, C. B. Foster U. S. Deputy Surveyor, do solemnly swear that, in pursuance of instructions from the U. S. Surveyor General for Arizona, bearing date the 24 day of September 188 8, I have well, faithfully and truly, in my own proper person, and in strict conformity with the instructions furnished by the Surveyor-General and the laws of the United States, surveyed all those portions of the New Jersey Mining Claim claimed by J. E. Anderson and A. Gilmore located in Togoa Mining District, Yavapai County, Arizona, as are represented in the foregoing field-notes as having been surveyed under my instructions; and I do further solemnly swear that all the corners of said surveys have been established and perpetuated in strict accordance with the instructions furnished me, and that the foregoing are the true and original field-notes of such surveys.

C. B. Foster Deputy Surveyor.

SWORN TO AND SUBSCRIBED before me this 5th day of October 188 8

Henry J. Andrews
Notary Public

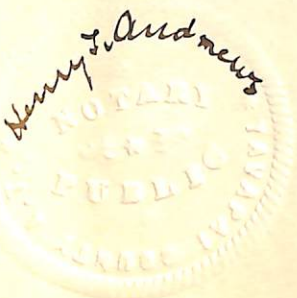

New Jersey. Notice of Location.

Know all men by these presents,
 That J. E. Anderson & Rev. A. Gilmore, the
 undersigned have this day located fifteen
 hundred (1500) linear feet of this vein or
 lode bearing precious metals, with all
 dips spurs angles and variations, with
 surface ground three hundred (300)
 feet on each side of the center of vein,
 with all mineral deposits contained therein
 and all timber growing within the limits
 of said claim and all water and water
 privileges thereon or appurtenant thereto
 under and according to the provisions
 of the United States Mining Laws under
 which it is located.

This claim commences at this
 monument and Notice placed upon
 the ledge and runs fifteen hundred
 (1500) feet in a northerly direction
 along the ledge.

The exterior boundaries are as fol-
 = lows Viz. Commencing at a monu-
 = ment of stone on west boundary line
 distant three hundred (300) feet in a
 westerly direction from discovery monu-
 = ment, thence in a northerly direction

parallel with the ledge Fifteen hundred
 = draw (500) feet to monument of stone
 at W. Corner of claim, thence in
 an easterly direction, at right angles
 across the ledge six hundred (600) feet
 to monument of stone at N. E. Cor-
 = ner of claim, thence in a southerly
 direction parallel with the ledge
 Fifteen Hundred (500) feet to monu-
 = ment of stone at S. E. corner of claim,
 thence at right angles across the ledge
 in a westerly direction six hundred
 (600) feet to monument of stone
 at S. W. Corner of claim. This ledge
 may be more generally described as situ-
 = 2 also in Tiger Mining District about three
 quarters of a mile north of Oro Bonito
 Mill and about one thousand yards
 south of the Eclipse Mining Claim
 (Patented ground) in Tiger Mining Dis-
 = trict Yavapai County Arizona Terri-
 = tory, and shall be known as the
 the New Jersey Mining Claim.

Dated on the ground this first day
 of January 1885,

Witness. J. E. Anderson five eighths ($\frac{5}{8}$)
 Elijah Stout Junior, Rev. A. Gilmore three eighths ($\frac{3}{8}$)

Territory of Arizona. }
County of Yavapai. } ss.

I E. J. F. Horne County Recorder, in and

for the County of Yavapai, in the Territory of Arizona, and Custodian of the Records

thereof, do hereby certify that I have compared the above and foregoing with, and the

same is a full, true and correct copy of. the New Jersey Mining

Claim, Notice of Location, as appears of

record in Book Twenty (20) of Mining

Records now in my office at pages 361-2

.....
.....
.....
.....
.....
.....

Given under my hand and seal of office this 19th
day of September A. D. 1888

E. J. F. Horne
County Recorder.



Recorded at the request of J. E. Anderson
Jan'y 8th A.D., 1885, at 15 minutes past 12
O'clock P.M. in Book 20 of Mining
Records pages 381-2

William Wilkerson
County Recorder

By W. C. Foster Deputy.

Certified Copy
of the
Location Notice of
The
New Jersey Mining Claim,

Dated Sept 19th 1888

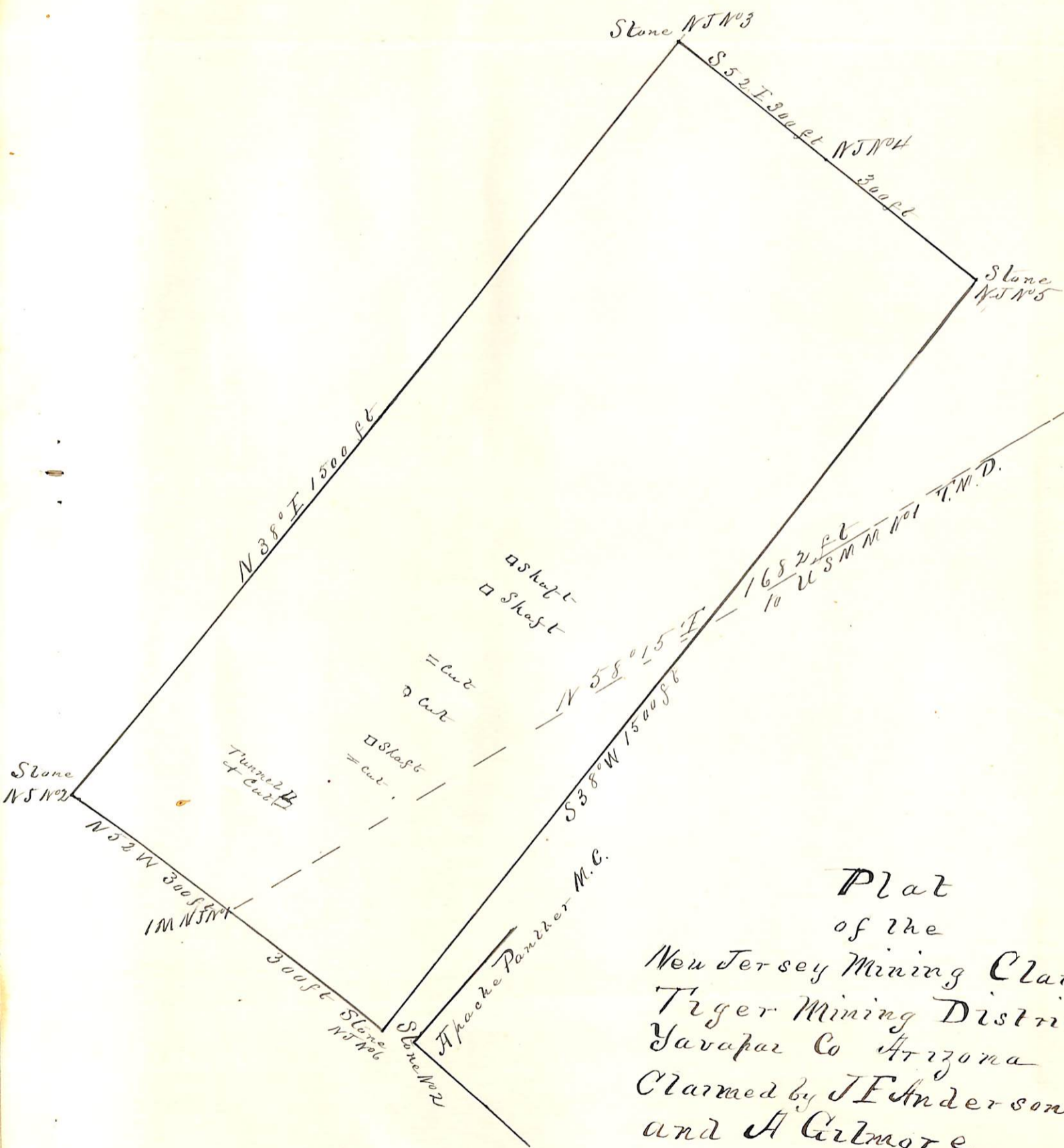

Plat
of the
New Jersey Mining Claim
Tiger Mining District
Yavapai Co Arizona
Claimed by J E Anderson
and A Gilmore
Surveyed by C B Foster U.S.D.S.
Oct 1st 1888
Contains 20.66 Acres
Scale 200 ft to 1 in
Ta 14° 5' E.

U. S. Surveyor-General's Office.

Tucson, Arizona, October 12th 1888.

The foregoing Field Notes of the survey of the
New Jersey Mining Claims
 situate in the Tiger mining district, Yavapai
 County, Arizona, claimed by J. E. Anderson and
A. Gilmore
 survey executed by C. B. Foster Deputy
 Surveyor, under instructions from this office, having been critically
 examined and the necessary corrections and alterations made, the said
 Field Notes and the survey they describe are hereby approved.

John H. King
 Surveyor General.