

MS.

0

0

8

5

4

(4-683.)

Mineral Survey No. 854

Lot No. 53

Prescott

Land District.

FIELD NOTES

OF THE SURVEY OF THE MINING CLAIM OF

The Oro Bella Mining Company

KNOWN AS THE

South Oro Bella Mining Claims

Tiger

Mining District,

Yavapai

County,

Arizona

Section _____,

Township _____,

10N

Range _____,

1W

Surveyed under instructions dated Sept. 28th, 1888,

by C. B. Foster,

U. S. Deputy Mineral Surveyor.

Claim located March 25th, 1882.

Survey commenced October 2nd, 1888.

Survey completed October 2nd, 1888.

PRELIMINARY OATHS FOR SURVEYS OF MINING CLAIMS AND MILL-SITES.

WE N W Bowen and W H Ferguson
do solemnly swear that we will faithfully execute the duties of Chain Carriers;
that we will level the chain upon uneven ground, and plumb the tally pins,
whether by sticking or dropping the same; that we will report the true distance
to all notable objects, and the true length of all lines that we assist in measur-
ing, to the best of our skill and ability.

N W Bowen

W H Ferguson

Sworn to and subscribed before me this 2^d day

of October, 1888

C. B. Foster
Notary Public

I, L N Abel and L Abel
do solemnly swear that I will well and truly perform the duties of
Assessor and Play man according
to instructions given me, and to the best of my skill and ability.

L N Abel
L Abel

Sworn to and subscribed before me this 2^d day

of October, 1888

C. B. Foster

C. B. Foster
Notary Public

Feb

Field Notes

of the Survey of the
 Couch Oro Belle Mining Claim
 in the Tigua Mining District
 Yavapai County, Arizona.

Claimed by the Oro Bella Mining
 Company. Isaac T. Stoddard Pres.

Surveyed by C. P. Foster, U.S. Geol.
 Mineral Surveyor, under instructions
 from the Surveyor General of date
 September 28, 1888.

Survey Commenced Oct 2, 1888
 " Completed " 2, 1888.

Description of Survey

Beginning at the Initial Mon.
 Mentioned in location notice
 and marking the N end Corner of
 Claim. Where I set a Plate Stone
 $28 \times 18 \times 6$ ins $1\frac{1}{2}$ ft in ground and
 surrounded same with mound
 of stones. Stone marked I.M. S.B. No. 1.
 Same Mon. marks S end Corner
 of Oro Bonito Mining Claim Sub 49.
 U.S. Min Mon No 1 Tigua Mining
 District by $N 38^\circ E 3950$ ft.

Thence $S 72^\circ E$

To 1405 East

300 to loc. mon. where I mark
 S.B. No 2 on slate rock in place
 projecting above surface $1\frac{1}{2} \times 1\frac{1}{2}$
 $\times 2$ ft and build mound of
 stones ^{alongside} same rock is marked

Set O.B. No 11. for S.E. Cor to
Oro Bonito Mining Claim
Thence S 8° 30' W
Va 14° 5' East

1335 to S.E. Cor of claim where I
set a slate Stone 20x8x8 ins 1ft
in ground and surrounded same
with mound of stones. Stone
Marked S.B. No 3.
Original loc. mon. bxs S 20° E
24 ft.

Thence N 72° W
Va 14° 5' East
300 to loc. mon. for S. end center of
claim where I set a slate
Stone 20x12x6 ins 1ft. in ground
and build mound of stones
2 1/2 ft high on S. side of marked
stone. Stone marked S.B. No 4.

Thence N 72° W (same course)
Va 14° 5' East
200 to S.W. Cor of claim where I set
a slate Stone 20x14x12 ins 1 ft.
in ground and surrounded same
with mound of stones.
Stone marked S.B. No 5.
No loc. mon. found.

Thence N 8° 30' E
Va 14° 5' East
1335 to loc. mon. and to Stone marked
O.B. No 11. for S.W. Cor to Oro
Bonito Mining Claim where
I set a slate Stone 16x14x12 ins
1 ft in ground. Stone marked
S.B. No 6.
A + cut in E face of slate
ledge 15 ft high by 100 ft long
bears N 72° W 57 feet.

Thence S 42° E
Va 14° 5' East
300 to Initial Mon. I.M.S.B.M.

Place of beginning

Area

Total and Net area of claim 18.08 Acres.

Location

This claim is located on the S. Side of Grey Eagle Creek South of and contiguous to the Oro Bonito M. C. Lot No. 9. in Tujia Mining District Yavapai County Arizona and is on unsurveyed land

Improvements

Made upon this claim by claimants or grantors consist of a Tunnel driven S and S 1/2 E 180 feet deep by 6 x 4 ft. Mount of said Tunnel bears S 10° W 48 feet from Mon. I. M. S. B. No. 1.

Shaft 20' deep by 8 x 8 ft bore S and S 250 ft from Mon I M S B No. 1.

Shaft 16' deep by 6 x 6 ft bore S and S 360 ft from Mon I M S B No. 1.

A Cut 6 x 6 x 6 feet bore S 40° 30' W 610 ft from Mon I M S B No. 1.

A Cut 8 x 6 x 6 feet bore S 8° W 975 ft from Mon I M S B No. 1.

I hereby certify that the value of said improvements exceeds the sum of five hundred dollars

There have been no improvements made by other parties on this claim

Instruments used a Gurley Solar Transit and 50 ft Steel Chain.

Lat and Courses determined by use of Solar apparatus

Prescott, Ariz.
Oct 2. 1888.

C. D. Foster
U.S. Dep. Min. Surveyor

AFFIDAVIT OF FIVE HUNDRED DOLLARS IMPROVEMENTS.

We, *N W Bowen* and *W. H. Ferguson*
 of lawful age, being first duly sworn according to law, depose and say that we are acquainted with the
South Oro Belle
 mining claim, situated in *Tiger*
 Mining District, *Yavapai* County, Arizona
 Territory, for which *Oro Belle* and *Mining Company*
 has made application for survey prior to application for patent under the provisions of the Act of
 Congress approved May 10, 1872, and that the labor done and improvements made thereon by the appli-
 cant and its grantor *s* exceed Five Hundred Dollars in value, and further that we are not per-
 sonally interested in said mine.

N W Bowen
W H Ferguson

TERRITORY OF ARIZONA,
 County of *Yavapai* } SS.

C B Foster

SWORN to and subscribed before me, this *2^d* day
 of *October* 188*8*

C B Foster
 Notary Public

FINAL OATHS FOR SURVEYS OF MINING CLAIMS AND MILL SITES.

A LIST of names of individuals employed to assist in running, measuring, or marking the lines and corners described in the foregoing field-notes of the survey of the Oro Belle Mining Claim located in Tiger Mining district Yavapai County, Arizona, showing the respective capacities in which they acted.

- N W Bowen Chainman
- W. H. Ferguson Chainman
- L. N. Abel Axeman.
- L. Abel Flagman.

WE hereby certify that we assisted C. B. Foster U. S. Deputy Surveyor, in surveying the Oro Belle Mining Claim claimed by The Oro Belle Mining Company located in Tiger Mining District Yavapai County, and in township No Range No of the Gila and Salt River base and meridian, Arizona, and that said survey has been in all respects, to the best of our knowledge and belief, well and faithfully executed, and the boundary monuments planted according to the instructions furnished by the Surveyor General.

- N W Bowen Chainman.
- W. H. Ferguson Chainman.
- L. N. Abel Axeman.
- L. Abel Flagman.

SWORN TO AND SUBSCRIBED before me this 2^d day of October 1888

C. B. Foster
Notary Public

I, C. B. Foster U. S. Deputy Surveyor, do solemnly swear that, in pursuance of instructions from the U. S. Surveyor-General for Arizona, bearing date the 28 day of September 1888, I have well, faithfully and truly, in my own proper person, and in strict conformity with the instructions furnished by the Surveyor-General and the laws of the United States, surveyed all those portions of the South Oro Belle Mining Claim claimed by The Oro Belle Mining Company located in Tiger Mining District, Yavapai County, Arizona, as are represented in the foregoing field-notes as having been surveyed under my directions; and I do further solemnly swear that all the corners of said surveys have been established and perpetuated in strict accordance with the instructions furnished me, and that the foregoing are the true and original field-notes of such surveys,

C. B. Foster Deputy Surveyor.

SWORN TO AND SUBSCRIBED before me this 3^d day of October 1888

Henry J. Andrews
Notary Public



South Oro Belle.

Notice of Location.

Of the South Oro Belle Mining Claim, on the Oro Bonito Quartz Ledge, containing Gold and Silver and located as a Gold and Silver Quartz Mine.

The undersigned claim for mining purposes fifteen hundred (1500) feet of this Quartz Ledge in length along the ledge or vein, and three hundred (300) feet on each side of the middle of the vein at the surface together with all dips spurs and angles, and all valuable mineral deposits contained therein, and all timber growing within the limits of said claim,

And all water and water privileges thereon or appurtenant thereto under and according to the provisions of an act of Congress approved May 10, 1872, entitled "An Act to promote the development of the Mining Resources of the United States," and all acts amendatory thereto, and the laws of the Territory of Arizona.

This claim commences at this Notice which is posted in a monument of stone in a conspicuous

9

place on the ledge at the North Centre
boundary of the claim, and running
thence three hundred (300) feet in a
westerly direction to a monument
of stone marked N.W. Corner thence
fifteen hundred (1500) feet in a southerly
direction to a monument of stone marked
S.W. Corner, thence three hundred (300) feet
in an Easterly direction to a monument of
stone marked D, Centre monument South
boundary, thence three hundred (300) feet
in a easterly direction to a monument
of stone marked S.E. Corner, thence
Fifteen hundred (1500) feet in a North-
easterly direction to a monument of stone
marked N.E. Corner, thence three hun-
-dred (300) feet in a westerly direction
to the place of beginning.

This claim may be more generally
described as situated in Tiger Mining
District and about three hundred
yards west of the Gray Eagle Mine
or claim, and first South of the Oro
Bonito mine in Yavapai County
Arizona, and shall be known as the
South Oro Belle Claim, and the
Dated on the ground this 25 day of March
A.D. 1882. Signed W. J. Campbell

Territory of Arizona. }
County of Yavapai. } ss.

I *E. J. F. Horne* County Recorder, in and

for the County of Yavapai, in the Territory of Arizona, and Custodian of the Records thereof, do hereby certify that I have compared the above and foregoing with, and the same is a full, true and correct copy of

the Notice of Location of the South Oro Bella Mining Claim, together with the filing thereof, as the same appears of record in Book 13 of Mines on pages 520-1 - now in this office.



Given under my hand and seal of office this *25th* day of *September* A. D. 188*8*

E. J. F. Horne
County Recorder.

E. W. Campbell
J. E. Campbell witnesses }

Filed for record at request of H. C. Shanks
at the hour of 2 O'clock P.M. April 21st
A.D. 1882 In Book 13 of Mining
Records of Yavapai County Arizona
Territory Pages 520-521.

William Wilkerson
County Recorder
By D. J. Bechtel
Deputy

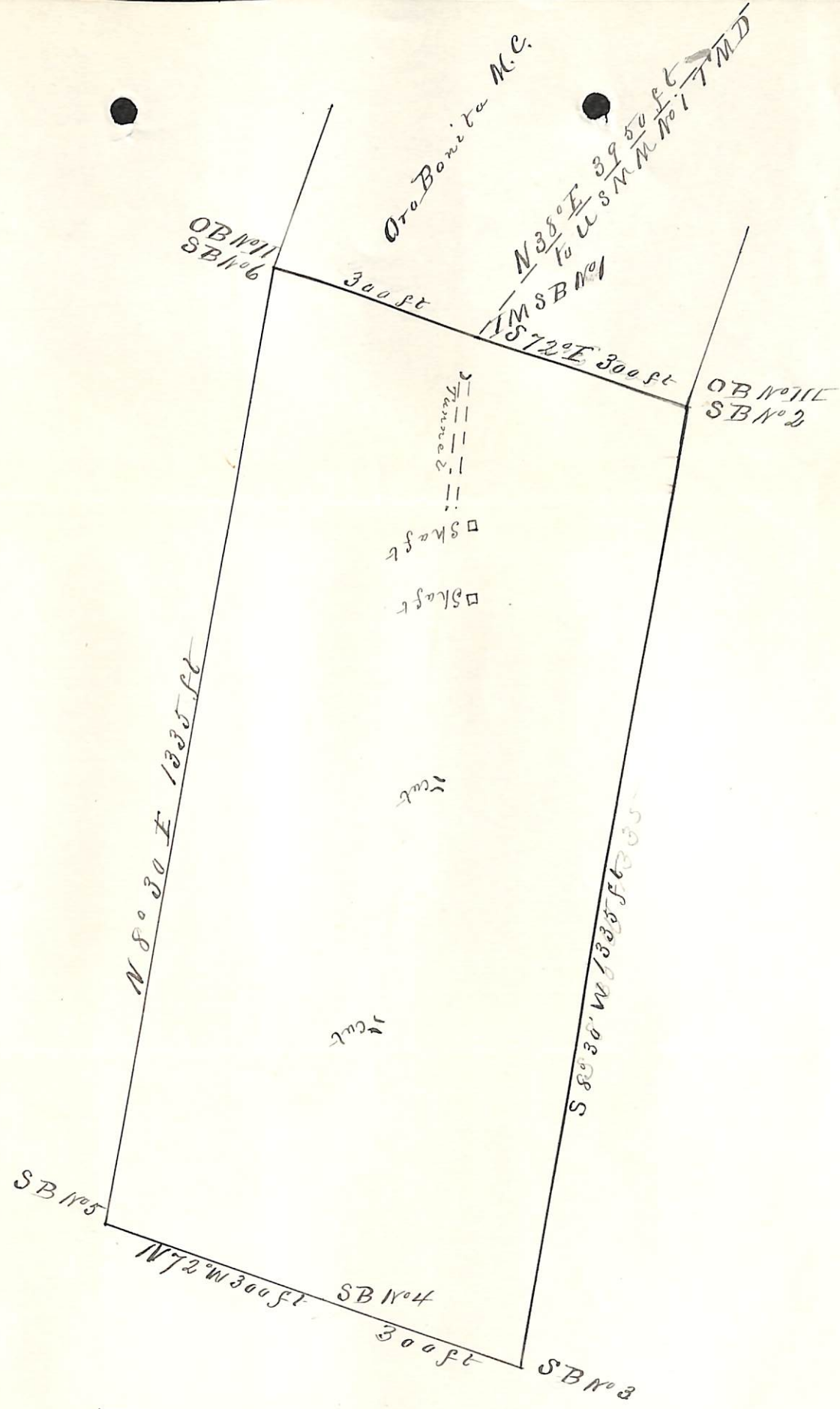

Plat
 Oro of the survey of
 South Belle Mining Claim
 Tiger Mining District
 Yavapai Co Arizona
 Claimed by the Oro Bella Mining Co
 surveyed by C.B. Foster U.S.D.S.
 Oct 2nd 1888
 Contains 18.08 Acres
 Scale 200 ft to 1 in
 Va 14° 5' E

U. S. Surveyor-General's Office.

Tucson, Arizona, October 12 1888.

The foregoing Field Notes of the survey of the
South Oro Belle Mining Claim
 situate in the Tiger mining district, Yavapai
 County, Arizona, claimed by The Oro Bella
Mining Company
 survey executed by E. B. Foster Deputy
 Surveyor, under instructions from this office, having been critically
 examined and the necessary corrections and alterations made, the said
 Field Notes and the survey they describe are hereby approved.

John H. H. H.
 Surveyor General.