

MS -

0

0

8

6

7

(4-683.)

Mineral Survey No. 867

Lot No. 43

Prescott

Land District.

FIELD NOTES

OF THE SURVEY OF THE MINING CLAIM OF

United Verde Copper Company

KNOWN AS THE

Azure Southeastern No. 1 Mining Claim

Verde

Mining District,

Yavapai

County,

Arizona Ter.

Section _____, Township 16 N., Range 2 E

Surveyed under instructions dated Sept. 26th, 1888

by C. B. Foster,

U. S. Deputy Mineral Surveyor.

Claim located February 20th, 1879.

Survey commenced October 13th, 1888.

Survey completed October 13th, 1888.

PRELIMINARY OATHS,

FOR SURVEYS OF MINING CLAIMS AND MILL-SITES.

We, E. H. Peters and Tom Hill

do solemnly swear that we will faithfully execute the duties of Chain Carriers; that we will level the chain upon uneven ground, and plumb the tally pins, whether by sticking or dropping the same; that we will report the true distance to all notable objects, and the true lengths of all lines that we assist in measuring, to the best of our skill and ability.

E. H. Peters

Tom Hill

C. B. Foster

SWORN to and subscribed before me, this 13th day

of October 1888

C. B. Foster

Notary Public

I, John H. Boyd

do solemnly swear that I will well and truly perform the duties of

Surveyor

according to instructions given me,

to the best of my skill and ability.

John H. Boyd

C. B. Foster

SWORN to and subscribed before me, this 13th day

of October 1888

C. B. Foster

Notary Public

Field Notes
 of the Survey of the
 Azure Southeastern N. Mining Claim
 in Verde Mining District
 Yavapai County, Arizona
 Claimed by the United Verde
 Copper Company
 Surveyed by C. B. Foster U.S. Dep.
 Mineral Surveyor under instructions
 from the Surveyor General of
 date September 26 1888
 Survey Commenced Oct 13 1888
 " Completed " " "

Description of Survey
 Beginning at the Initial Mon.
 mentioned in location notice and
 marking the N. End Center of Claim
 I mark I.M.A.S. N. 1. on quartzite
 Crappings in place projecting above
 surface 2x2x2 ft and on S. side
 build mound of stones 2 1/2 ft high
 (same Crappings are marked I.M.A.S. N. 1.
 for initial Mon. to Azure Northwestern
 Mining Claim).

U.S. Min. Mon. N. 1. 675. S 36° 12' W.
 1978 feet.

Thence S 72° 30' W
 Var 14° 15' East

240 Intercept E side boundary line
 of Chrome N. Mining claim Lot
 No 4/A. at point N 17° 45' W
 227 feet from ^{Mon. C. N. N. 1.} the S.E. cor
 to said claim.

Put

300 to loc. mon. where I set a granite rock 18x16x14 ins. 1 ft. in ground and surrounded same with mound of stones. Rock marked A.S. No 2. (Same rock is marked A.S. No 6 for S.W. Cor to Azure Northwestern No 1. M.C.)
Thence $N 72^{\circ} 30' E$

Var $14^{\circ} 15' East$

25 To Center of road b/w ENE and SW.
216 Intersect the end boundary line between Chrome N. Mining Claim Lot No 41A and Chrome S. Mining Claim Lot No 39. at point of $S 83^{\circ} 30' W$ 61 ft from Mon. C.N. No 6 and C.S. No 2. being S.E. and N.E. Cor to said claims

531 Intersect the E side boundary line of Chrome S. Mining Claim Lot No. 39. at point $S 6^{\circ} 30' E$ 312 ft from Mon. C.S. No 2. N.E. Cor to said Chrome S. M. C.

1500 to loc mon. where I set a granite rock 16x14x4 ins 1 ft. in ground and surrounded same with mound of stones. Stone marked A.S. No 3. a Juniper ^{20 in dia} b/w $S 33^{\circ} W$ 79 ft. Tree blazed and marked ~~A.S. No 3~~ B.T.
Thence $N 72^{\circ} 30' E$

Var $14^{\circ} 15' East$

300 to loc. Mon. ^{for S. center end of claim} where I set a granite rock 20x10x6 ins 1 ft. in ground and surrounded same with mound of stones. Rock marked ~~A.S. No 4~~ A Juniper 12 ins dia b/w $S 31^{\circ} W$ 33 ft. Tree is blazed and marked ~~A.S. No 4~~ B.T.

Thence $N 72^{\circ} 30' E$ (Same Course)

Var $14^{\circ} 15' East$

300 to loc. mon. where I set a granite stone 20x12x8 ins 1 ft. in ground and surrounded same with mound of

Feet Stones Stone marked ^a S. N. 5.
 Thence N 17° 30' W
 Var 14° 15' East
 1500 to loc. mon. where I set a granite
 rock 18x14x6 ins 1 ft in ground and
 surrounded same with mound of
 stones. Rock is marked A. S. N. 6.
 (Same rock is marked A. S. N. 2. for
 S.E. cor to Azure Northwestern No 1 M. C.)
 A Juniper 16 ins. dia. bro. N. 15° W. 43 ft
 Tree is blazed and marked A. S. N. 6. B. T.
 Thence S. 72° 30' W.
 Var 14° 15' East.
 265 to Center of road bro N. E. and
 W. S. W.
 300 to Mon. I. M. A. S. N. 1. place at
 beginning.

Area

Total Area	20.66 Acres
Less Conflict with Chrom N M C Lot 41 A. 31. Acres	
" " " Chrom S M. C. Lot 39. 21 " 5 4	
Net Area of Claim	20.14 Acres

Location

This claim is located adjacent to a group of patented Mining claims owned by claimant of the above claim, in Verde Mining District, Yavapai County, Arizona and is on unsurveyed land.

Improvements

Made upon this claim by claimant or grantors consist of a cut 8x8 by 6 ft deep bro S 17° 30' E 70 ft from Mon I. M. A. S. N. 1.
 A cut 10x10 by 6 ft deep S 17° 30' E 500 ft from Mon I. M. A. S. N. 1.
 A Wagon road built into the

6

District by Claimant at an
expense of more than twenty
thousand dollars.

I hereby certify that the value
of said improvements exceeds
the sum of five hundred dollars.

There have been no improvements
made by other parties on
this claim.

Instruments used a Tinsley
Transit and 50 ft Steel Chain

Var and Courses determined by
observations of Polaris

October 13th 1888

L. B. Foster
U. S. Deputy Mineral Surveyor

FINAL OATHS FOR SURVEYS OF MINING CLAIMS AND MILL SITES.

A LIST of names of individuals employed to assist in running, measuring, or marking the lines and corners described in the foregoing field-notes of the survey of the Azure Southeastern No. 1 Mining Claim located in Verde Mining District Yavapai County, Arizona, showing the respective capacities in which they acted.

E. H. Peters Chainman
Tom Hill Chainman
John H. Boyd Axeman
Flagman.

WE hereby certify that we assisted C. B. Foster U. S. Deputy Surveyor, in surveying the Azure Southeastern No. 1 Mining Claim claimed by United Verde Copper Company located in Verde Mining District Yavapai County, Arizona, and that said survey has been in all respects, to the best of our knowledge and belief, well and faithfully executed, and the boundary monuments planted according to the instructions furnished by the Surveyor General.

E. H. Peters Chainman
Tom Hill Chainman
John H. Boyd Axeman
Flagman.

SWORN TO AND SUBSCRIBED before me this 14th day of October 1888

C. B. Foster Notary Public

I, C. B. Foster U. S. Deputy Surveyor, do solemnly swear that, in pursuance of instructions from the U. S. Surveyor-General for Arizona, bearing date the 26 day of September 1888, I have well, faithfully and truly, in my own proper person, and in strict conformity with the instructions furnished by the Surveyor-General and the laws of the United States, surveyed all those portions of the Azure Southeastern No. 1 Mining Claim claimed by United Verde Copper Company located in Verde Mining District, Yavapai County, Arizona, as are represented in the foregoing field-notes as having been surveyed under my directions; and I do further solemnly swear that all the corners of said surveys have been established and perpetuated in strict accordance with the instructions furnished me, and that the foregoing are the true and original field-notes of such surveys,

C. B. Foster Deputy Surveyor.

SWORN TO AND SUBSCRIBED before me this 31st day of December 1888

John J. Hawkins Notary Public



AFFIDAVIT OF FIVE HUNDRED DOLLARS IMPROVEMENTS.

We, John H. Boyd and Wm Cumpston
of lawful age, being first duly sworn according to law, depose and say that we are acquainted with
the Azure Southeastern No 1
mining claim, situated in
Verde Mining District, Yavapai County, Arizona
Territory, for which United Verde and Copper Company
has made application for survey prior to application for patent under the provisions of the act
of Congress approved May 10, 1872, and that the labor done and improvements made thereon by
the applicant and its grantors exceed Five Hundred Dollars in value, and further that
we are not personally interested in said mine.

John H. Boyd
Wm Cumpston

TERRITORY OF ARIZONA, }
County of Yavapai } ss.

C. B. Foster

SWORN to and subscribed before me this 18th day
of October, 1888.

C. B. Foster
Notary Public

9

Notice of Location of the
Agave Mine Southeastern, containing
fifteen hundred feet and located as a mine
containing precious metals.

The undersigned claims for mining
purposes fifteen hundred feet of this
quartz ledge in length along the ledge or
vein and three hundred feet on each
side of the center of the vein, at the
surface together with all dips spurs
and angles and all valuable mineral
deposits contained therein and all
timber growing within the limits
of said claim, and all water and
water privileges thereon or apper-
-tinent thereto under and according
to an Act of Congress approved May 10
1872, entitled "an Act to promote the
development of the Mining Resources
of the United States. This claim
commences at a mound or monu-
-ment constructed on the ledge about
one hundred feet south of Bitter
Creek and about two hundred yards
from its source running southwesterly
along the vein fifteen hundred feet
to a monument constructed on a
conspicuous place. This claim shall

be known as the Agura Mine No 1
Southeastern,

Dated on the ground this 9th day of
February 1876.

John D. Boyd.

Filed for record at the request of
John O. Dougherty May 5th 1876 at 12 1/2
O'clock and duly recorded in Book
"D.H." of Miners Records of Yavapai
County Arizona, at folio 256.

William W. Kerson
County Recorder.

Agura - Southeastern No 1.

Notice of Relocation of Mining
claim Agura Southeastern No 1. This Mining
location and claim to-wit, the Agura South-
eastern No 1. located by J. D. Boyd Febru-
ary 19th 1876, being forfeitable for the non-
performance of sufficient work and failure
to expend a sufficient amount thereupon, for
and during the year past, is hereby relocated
and claimed by the undersigned under the
Mining laws of the United States and of Verde
Mining District in exact conformity with
its original metes and bounds and with

the description of said claim contained in the original Notice of location of the same as recorded in the Mining Records of said Verde Mining District and of Yavapai County Arizona To, fifteen hundred (1500) feet southeasterly on said ledge from this Notice and three hundred (300) feet on each side of the center of the same at the surface with all metals and minerals therein, all timber and water thereupon and all water rights appertaining thereto,

This Notice is placed in the monument at the original initial point of location of the Azure Southeastern No. 1, in which the original notice of location was placed.

Josiah Riley 750 feet
John O'Dougherty 750 feet.

Verde Mining District
Yavapai Co Arizona T. Y.
Feb'y 19th 1878.

Filed Feb'y 23^d 1878. G. V. Hall, Recorder.

Filed for record at the request of Josiah Riley Feb 26th A. D. 1878 at ten o'clock A. M. and duly recorded in Book A 6 of Mines

Records of Yavapai County Arizona at folios
371 & 372.

William Wickerson
County Recorder
By W. Foster Deputy

Azure, Southeastern No. 1.

Notice of Relocation of Mining Claim
Azure Southeastern No. 1.

This Mining claim viz: The Azure Southeastern No. 1, being forfeitable for the nonperformance of sufficient work for the past year, is hereby relocated and claimed by the undersigned under the Mining Laws of the United States and of of Verde Mining District, in exact conformity with its original metas and bounds and with the description of said claim contained in the original Notice of location of the same as recorded in the Mining Records of said Verde Mining District and of Yavapai County Arizona Territory fifteen hundred (1500) feet south-easterly on said ledge from this Notice and three hundred (300) feet on each side of the center of the same at the surface, with all metals and minerals therein all timber and water therein, and all water rights

Territory of Arizona. }
County of Yavapai. } ss.

I, E. J. F. Horne..... County Recorder, in and

for the County of Yavapai, in the Territory of Arizona, and Custodian of the Records thereof, do hereby certify that I have compared the above and foregoing with, and the same is a full, true and correct copy of the original Location.....

Notices of the Azure Mine Southeastern.....
and also copies of the ^{notices of} ~~two~~ relocations upon.....
the identical Azure Mine Southeastern.....
under the name of the Azure Southeast-
ern No. 1. (The original name "Azure".....
should have been recorded "Azure") as.....
the same appears of record in Books D. 4-
F. 6 and G. 7 of Mines now in my office.....

Given under my hand and seal of office this 21st.....

day of September..... A. D. 1888

E. J. F. Horne
County Recorder.

appertaining thereto. This Notice is placed
on the monument at the original point
of location of the Azure Southeastern
No. 1. in which the original Notice of lo-
cation was placed.

Verde Mining District Yavapai County Arizona February 20 th 1879	} Josiah Riley 750 feet } John O Dougherty 750 feet
---	--

Endorsed 7

Filed 24th Feb. Recorded February 26th 1879.

G. V. Kell

Recorder

Filed for record April 2nd 1879 at 9.05 o'clock
A.M. at request of John O Dougherty and duly
recorded in Book G. 7 of Miners Records of
Yavapai County Arizona at pages 227 & 228.

William Wilkinson

County Recorder

Certified Copy of the
Location Notice
and the
re-location Notices
on the
Agua Southeastern.

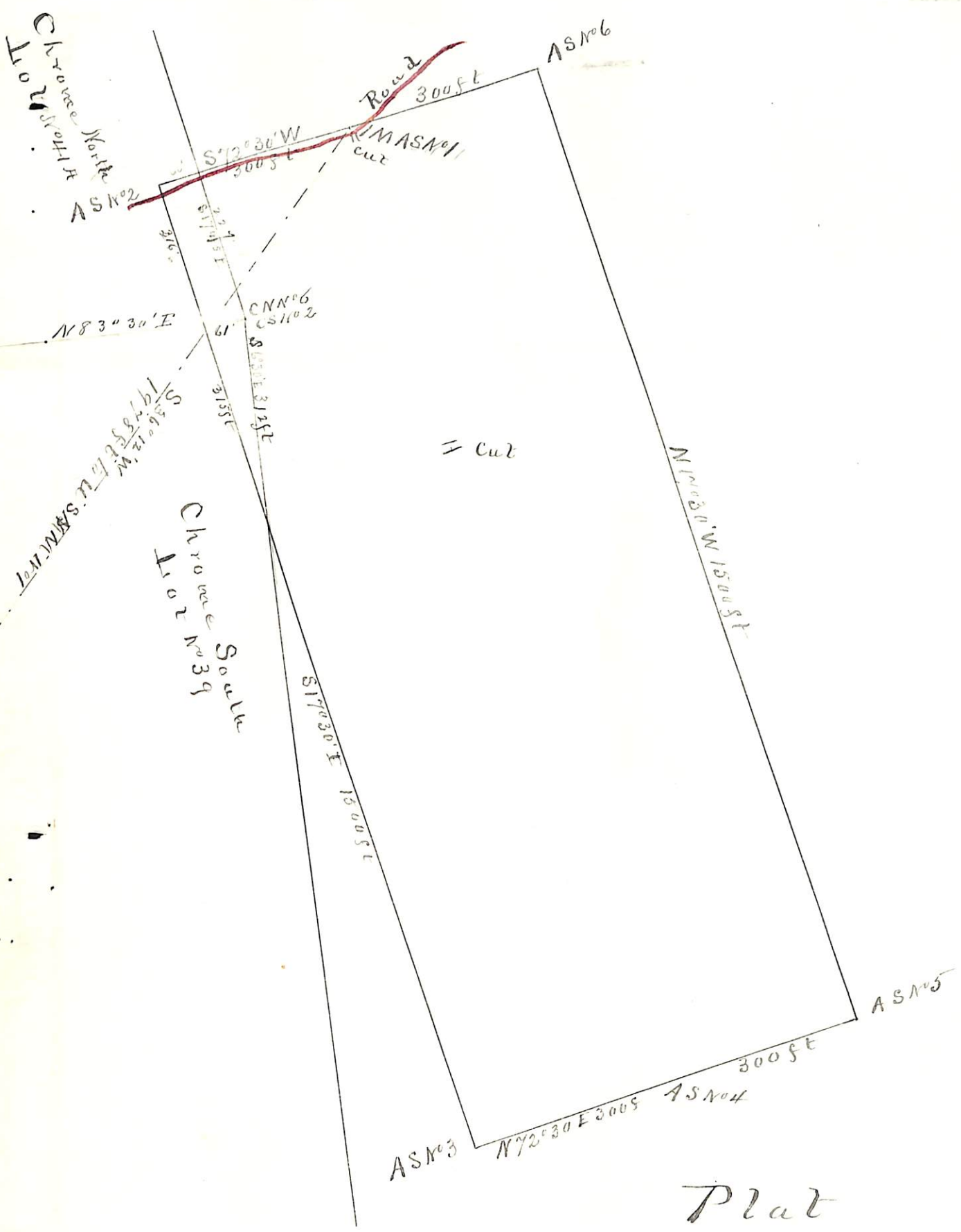

Plat
 of the survey of the
 Azure Southeastern #01 Mining Claim
 in Verde Mining District
 Navapai Co Arizona
 United Verde Copper Co Claimant
 Surveyed by C.B. Foster U.S.D.S.
 Oct 13, 1888
 Contains 20.14 Acres

Var 14° 15' E Scale 200 ft to 1 in

(4-687.)

Surveyor General's Certificate of Approval of Field Notes and Survey of Mining Claim.

Department of the Interior,

Office of U. S. Surveyor General,

Tucson Ariz.

Jan'y. 30th, 1889.

I, U. S. Surveyor General for *Arizona*,

do hereby certify that the foregoing and hereto attached Field Notes and Return of the Survey of the Mining Claim of

United Verde Copper Company

, known as the

Azure Southeastern No. 1. Mining Claim,

situate in *Verde* mining district,

Yavapai County, *Arizona Ter.*

in Section _____, Township No. _____, Range No. _____

, designated as Survey No. *867*

executed by *C. B. Foster*, U. S. Deputy Mineral

Surveyor, *Oct. 13th*, 1888, under my instructions dated

Sept. 26th, 1888, have been critically examined and the

necessary corrections and explanations made, and the said Field Notes and Return, and

the Survey they describe, are hereby approved. A true copy of the copy of the location

certificate filed by the applicant for survey is included in the field notes.

John Wise

U. S. Surveyor General for *Arizona*