

MS -

00871

(4-683.)

1

Mineral Survey No. 871

Lot No. 101-B

Gila

Land District.

FIELD NOTES

mill site

OF THE SURVEY OF THE MINING CLAIM OF

D. A. McNeil

KNOWN AS THE

San Diego Mill Site

Tombstone

Mining District,

Cochise

County,

Arizona

Section ~~40~~⁴33, Township ~~19~~²⁰ S, Range ~~22~~²⁵ E.

Surveyed under instructions dated Jan'y 26th, 1889,

by A. G. Howe,

U. S. Deputy Mineral Surveyor.

Claim located Jan'y 12th, 1889.

Survey commenced Jan'y 29th, 1889.

Survey completed Jan'y 29th, 1889.

PRELIMINARY OATHS OF ASSISTANTS IN SURVEY OF MINING CLAIM.

We, Joseph Russell and _____, do solemnly swear that we will well and faithfully execute the duties of chain carriers; that we will level the chain upon even and uneven ground and plumb the tally-pins, either by sticking or dropping the same; that we will report the true distance to all notable objects, and the true length of all lines that we assist in measuring, to the best of our skill and ability, and in accordance with instructions given us, in the survey of the Mining Claim of D.A.M. Mill.

_____ known as the San Diego Millsite claim situate in the Tombstone mining district, Cochise County, Arizona in Section 4+33, Township No. 19+20, Range No. 22 E.

Joseph Russell, Chainman.
_____, Chainman.



Subscribed and sworn to by the above-named persons before me this 29 day of January, 1889.

J.W. Easton
Notary Public

I, _____, do solemnly swear that I will well and truly perform the duties of axeman, in the establishment of corners and other duties, according to instructions given me and to the best of my skill and ability, in the survey of the Mining Claim of _____

known as the _____, more fully described in the preceding affidavit.

_____, Axeman.

Subscribed and sworn to by the said _____ before me this _____ day of _____, 18 _____.

I, _____, do solemnly swear that I will well and truly perform the duties of flagman, in the establishment of corners and other duties, according to instructions given me and to the best of my skill and ability, in the survey of the Mining Claim of _____

known as the _____, more fully described in the preceding affidavit.

_____, Flagman.

Subscribed and sworn to by the said _____ before me this _____ day of _____, 18 _____.

Field Notes
of the Survey of the

San Diego Millsite Claim in
the Tombstone Mining District,
Cochise County Arizona Territory

Claimed by
D. H. McNeil,

in Connection with San Diego Mining claim,
Surveyed by H. G. Howe U. S.
Deputy Mineral Surveyor under
Instructions from the Surveyor
General of date Jan 26th 1889.

Survey commenced Jan 29th 1889,
Survey completed Jan 29th 1889.

Description of Survey.

Feet. Beginning at the Initial Mon.
mentioned in location notice
at the South East cor. of the claim,
which point is also a cor. of the
Waterville Millsite, a 4 in post
marked W.V. M.S. No. VI. where I find
upon the South side of this post
a 4 in post set in same mon.
marked (letters cut in)

I. M. S. D. M. S. No. 1.

From which U. S. M. M. No. 5. bears

$563^{\circ}48'E$ 8136 ft.,

and a 4 in post in mon marked
SAN DIEGO MINE No. 1. bears $562^{\circ}05'E$
17850 ft.

The cor. to sec. 3.4. 33 & 34, N. Boundary T.

20. S. R 22. E. bears. $N 73^{\circ}19'E$ 766 ft.,

Thence $571^{\circ}30'W$

Var $11^{\circ}48'$ East.

195. To a 4 in post in mon of earth and
stone.

Feet, Post marked S.D.M.S. No 2.

Thence N 25° 45' W.

Var 11° 43' East.

322.5 Intersect Township line N Bdy T. 20, S. R. 32, E

880. To a 4 in post in mon of earth and stone.

Post marked S.D.M.S. No 3.

Thence N 71° 30' E

Var 11° 43' East.

300. Wash drains N.W.

350. To a 4 in post in mon of earth & stone

Post marked S.D.M.S. No 4.

Thence S 25° 45' E

Var 11° 43' East.

440. Point for post No 1. W.V.M.S. no post or mon. to designate cor. both destroyed.

648. Intersect township line N Bdy T. 20, S.

790. To point for Post No VIII. W.V.M.S. but coming in road, post has been removed and an iron pin 1 inch in diameter driven in ground marks the cor. which point is also a cor of this mill site claim.

Thence S 71° 30' W.

Var 11° 43' East.

44. To a post marked VII W.V.M.S. also a 4 in post in same mon.

Post marked S.D. M.S. No 6.

Thence S 18° 30' E

Var 11° 43' East.

90. To post No 1. and place of beginning.

Area

Containing 4,918 acres.

Location.

This claim is situated in the Tombstone Mining District, Cochise County, Arizona Territory, at what is known as Watervale, about 1 3/4 miles west of Tombstone, this claim is bounded upon the east

by the waterside Millsite.

Improvements.

Made upon this claim consist of a stone house 18' x 26' ft. with an L of 11' x 13' ft.

The S.E. cor. bears N 18° 35' W 116 ft. from Post S.D.M.S. No 2.

An adobe building 47.5' x 52.6' ft with L 37.7' x 20.5' ft. the N.E cor bears N 52° 50' E 34' ft. The S.E. cor. bears N 75° 16' W 24.5' ft. from Post S.D.M.S. No 6.

The above described improvements were not made by claimant.

Instruments used a young's improved solar transit and steel tape.

Bar and courses taken by use of the solar apparatus.

H. G. Howe U.S. Deputy
Mineral Surveyor.

Tombstone Feb 4th 189

Non-Mineral Affidavit.

TERRITORY OF ARIZONA,)
County of Cochise,) ss.

Joseph Russell and Edward Carlson of said County and Territory, being first duly sworn, each for himself and not one for the other, deposes and says that he is well acquainted with the land of the San Diego mill-site claim situated in the Tombstone Mining District Gila and Salt River Meridian, in the County of Cochise and Territory of Arizona, claimed by D. H. Mc Trail applicant for United States patent therefor; that he is well acquainted with the character of said described land included within the boundary lines as officially surveyed by A. G. Howe United States Deputy Surveyor, having frequently passed over the same; that his knowledge of such land is such as to enable him to testify understandingly with regard thereto; that there is not to his knowledge within the limits thereof any vein or lode of quartz or other rock in place bearing gold, silver, cinnabar lead, tin or copper or any deposit of coal; that there is not within the limits of said land, within his knowledge, any placer, cement, gravel or other gravel mineral deposits; that no portion of said land is claimed under the local customs or rules of miners or otherwise; that no portion of said land is worked for minerals during any part of the year by any person or persons; that said land is essentially non-mineral land, and that there is within the boundaries of said claim improvements, to-wit:

Two Buildings one of stone or Hovse 18x26 ft. with an L of 13x11 ft also a Building 52x35 and L of 58x20 1/2 ft.
and that he has no interest whatever in said described mill-site claim.

Joseph Russell
Edward Carlson

SUBSCRIBED AND SWORN to before me this 29th day of January A. D. 1882; and I hereby certify that the foregoing affidavit was read to the said Joseph Russell and Edward Carlson, previous to their names being subscribed thereto, and that deponents are reputable persons to whose affidavits full faith and credit should be given.

John Pastore
Notary Public

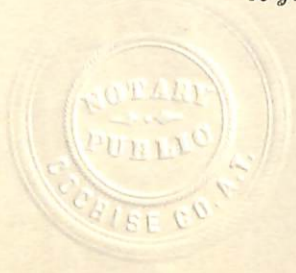

AFFIDAVIT OF FIVE HUNDRED DOLLARS IMPROVEMENTS.

WE, Joseph Russell and Edward Carlyon
of lawful age, being first duly sworn according to law, depose and say that we are acquainted with
the San Diego

mining claim, situated in
Tombstone Mining District, Coconino County, Arizona
Territory, for which D. H. McNeil and

has made application for survey prior to application for patent under the provisions of the act
of Congress approved May 10, 1872, and that the labor done and improvements made thereon by
the applicant and his grantors exceed Five Hundred Dollars in value, and further that
we are not personally interested in said mine.

Joseph Russell
Edward Carlyon

TERRITORY OF ARIZONA.

County of Coconino } ss.

SWORN to and subscribed before me this 29 day

of January, 1889.

John C. Easton
Notary Public

FINAL OATHS FOR SURVEYS.

LIST OF NAMES.

A list of the names of the individuals employed by A. G. Howe
 United States Deputy Mineral Surveyor, to assist in running, measuring, and marking the lines
 corners and boundaries described in the foregoing field notes of the survey of the mining claim
 of D. H. McNeil
 known as the San Diego Millsite
 and showing the respective capacities in which they acted.

Joseph Russell, Chairman.
 _____, Chairman.
 _____, Axman.
 _____, Flagman.

FINAL OATHS OF ASSISTANTS.

We, I Joseph Russell
 and _____, do solemnly swear that we assisted
A. G. Howe, United States Deputy Mineral Surveyor, in marking the corners and
 surveying the boundaries of the mining claim of D. H. McNeil.

_____, known as the
San Diego Millsite, represented
 in the foregoing field notes as having been surveyed by said deputy mineral surveyor and under
 his direction; and that said survey has been in all respects, to the best of ~~our~~ ^{my} knowledge and
 belief, faithfully and correctly executed, and the corner and boundary monuments established
 according to law and the instructions furnished by the United States Surveyor-General for
Arizona.

Joseph Russell, Chairman.
 _____, Chairman.
 _____, Axman .
 _____, Flagman.

Subscribed and sworn to by the above-named persons before me
 this 29 day of January, 1888.

Jude Gaston
 Notary Public



FINAL OATH OF U. S. DEPUTY MINERAL SURVEYOR.

I, A. G. Howe, U. S. Deputy Mineral Surveyor, do solemnly swear that, in pursuance of instructions received from the United States Surveyor General for Arizona, dated January 26th, 1889, I have, in strict conformity to the laws of the United States, the official regulations and instructions thereunder, and the instructions of said Surveyor General, faithfully and correctly executed the survey of the Mining Claim of D. H. McNeil, known as the San Diego Millsite, situate in Sombstone Mining District, Coconino County, Arizona, in Section 4433, Township No. 19420, Range No. 22E, and designated as Survey No. _____, as represented in the foregoing field notes, which accurately show the boundaries of said mining claim as distinctly marked by monuments on the ground, and described in the attached copy of the location certificate, which was received by me from the Surveyor General with said instructions, and that all the corners of said survey have been established and perpetuated in strict accordance with the law, official regulations and instructions thereunder; and I do further solemnly swear that the foregoing are the true and original field notes of said survey and my report therein, and that the labor expended and improvements made upon said mining claim by claimant or ~~the San Diego~~ his grantors are as therein fully stated, and that the character, extent, location and itemized value thereof are specified therein with particularity and full detail, and that no portion of said labor or improvements so credited to this claim has been included in the estimate of expenditures upon any other claim.

A. G. Howe
U. S. Deputy Mineral Surveyor.

Subscribed and sworn to by the said A. G. Howe,
U. S. Deputy Mineral Surveyor, before me Jno C Easton
a Notary Public this 4th
day of February, 1889.

Jno C Easton
Notary Public

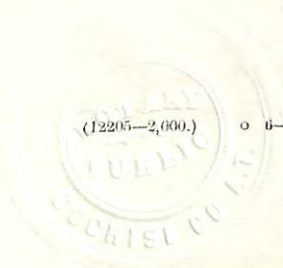

Mill Site Location:

Notice of Location of the San Diego Mill Site,
 Notice is hereby given that the undersigned in
 compliance with the requirements of the Mining
 Act of Congress approved May 10th 1872, has
 this day located and claims five acres of
 land for a mill site, This mill site
 claim is located in connection with the San
 Diego Mining claim, situated in the
 Tombstone Mining District, Cochise County,
 Territory of Arizona, and more particularly
 described as follows: Commencing at
 this post in mon of stone, which point is also
 a corner of the Watervale Millsite, and
 post marked W. V. M. S. VI, from which U. S.
 M. M. No 5 bears S. 63° 48' E 8136 ft. distant,
 The initial monument San Diego Mine, a
 4 in Post marked I. M. San Diego No 1. bears
 S 62° 05' E 17850 ft. Thence S 71° 30' W 195 ft.
 to a stake and mon, Thence N 25° 45' W 880
 ft. to a stake in mon, Thence N. 71° 30' E
 250 ft. to a stake in mon, Thence S. 25° 45' E
 790 ft. to iron pin driven in Roadway,
 Thence S 71° 30' W. 44 ft. to a stake in mon,
 and Post marked W. V. M. S. VII, Thence
 S. 18° 30' E 90 ft. to the place of beginning.
 This claim shall be known as The

TERRITORY OF ARIZONA, }
County of Cochise } ss.

W. F. Bradley

~~I. A. T. JONES~~, County Recorder in and for the County of Cochise, do hereby

certify that the above and foregoing is a full, true and correct copy of The
San Diego Millsite claim

as appears of record now in my office in Book 1, Page 271
of Millsites

In Witness Whereof, I have hereunto set my hand and affixed
my official seal, at my office, in Tombstone, this

21st day of January, A. D. 1889

W. F. Bradley

County Recorder



"San Diego Mill Site" claim, Located on
 the ground this 12th day of January 1889.
 at 9 o'clock A.M.

D. H. MacNeil,
 Locator.

Filed and recorded at request of
 D H MacNeil, January 14th A.D., 1889. at 9.30 A.M.

W. F. Bradley,

County Recorder

PLAT
 OF the
 SAN DIEGO MILL SITE
 TOMBSTONE MINING DISTRICT
 COCHISE COUNTY ARIZONA

Scale 200# = 1 inch,
 Var 11° 43' East,
 containing 4.918 acres.

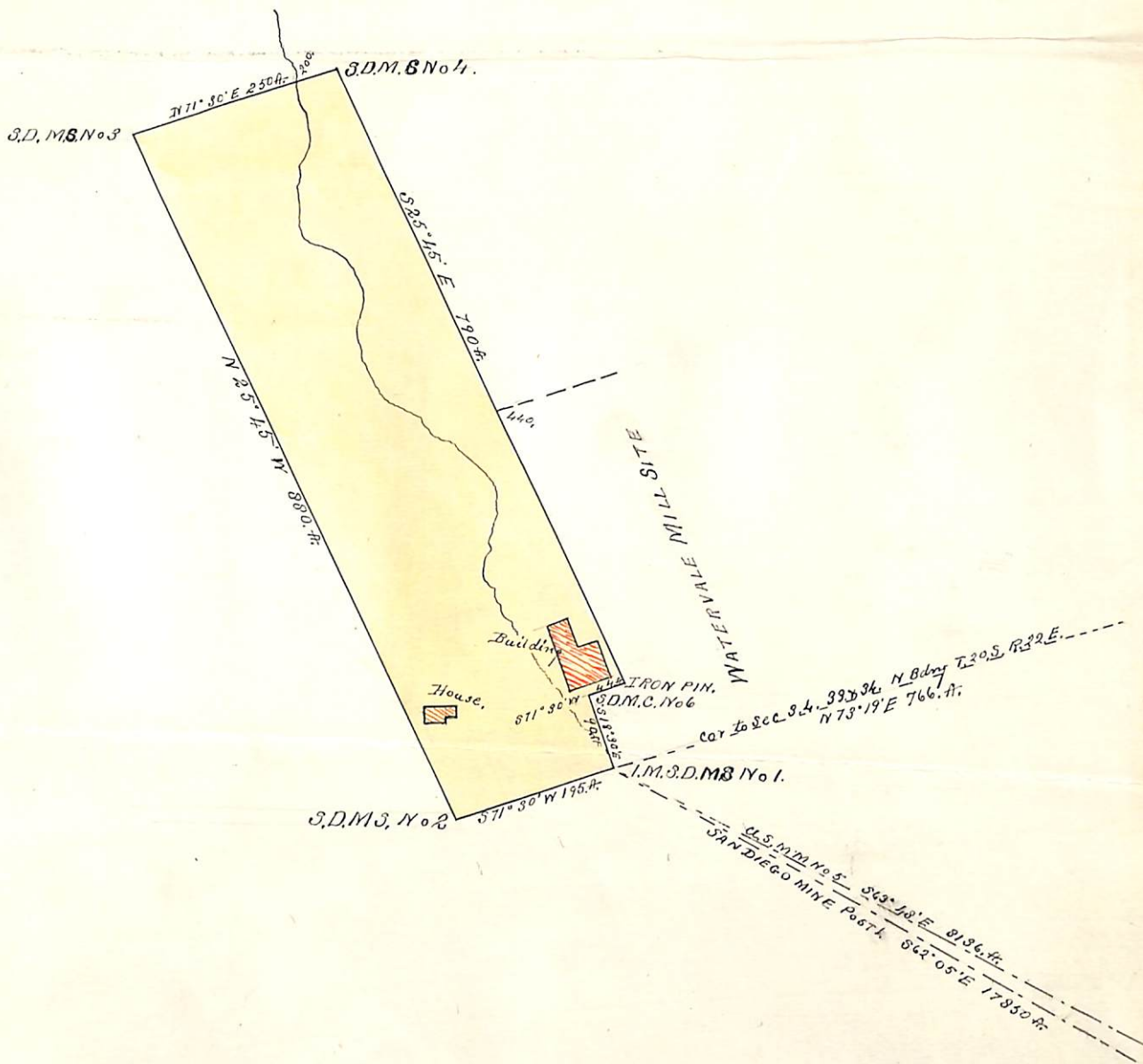

(4-687.)

Surveyor General's Certificate of Approval of Field Notes and Survey of Mining Claim.

Department of the Interior,

Office of U. S. Surveyor General,

Judson A. P.

February 14th, 1889.

I, U. S. Surveyor General for *Arizona*,

do hereby certify that the foregoing and hereto attached Field Notes and Return of the Survey of the ~~Mining~~ ^{*Millsite*} Claim of *D. H. McNeil*

....., known as the

San Diego Millsite

situate in *Tombstone* mining district,

Cochise County, *Arizona*

in Section, Township No., Range No.

....., designated as Survey No. *871*

executed by *H. G. Howe*, U. S. Deputy Mineral

Surveyor, *Jan. 29th* —, 1889, under my instructions dated

Jan. 26th —, 1889, have been critically examined and the

necessary corrections and explanations made, and the said Field Notes and Return, and

the Survey they describe, are hereby approved. A true copy of the copy of the location

certificate filed by the applicant for survey is included in the field notes.

John A. Wise

U. S. Surveyor General for *Arizona*

o 6-162

UNITED STATES DEPARTMENT OF THE INTERIOR 9605 (956)
BUREAU OF LAND MANAGEMENT M.S. 871
ARIZONA STATE OFFICE

NOTICE OF CANCELLATION OF MINERAL SURVEY

The San Diego mill site, Mineral Survey No. 871, located in section 33, Township 19 South, Range 22 East, and section 4, Township 20 South, Range 22 East, Gila and Salt River Meridian, Arizona, is hereby canceled.

This claim has not been filed with the Arizona State Office, Bureau of Land Management, in accordance with Section 314, 90 STAT. 2769, (43 U.S.C. 1744).

This cancellation was necessitated to clear the record.

The Mineral Survey Plat should be noted as follows:

"San Diego mill site, M.S. 871, was canceled May 20, 2002, by memo 9605 (956) M.S. 871, which is now a part of the original field notes."

May 20, 2002
Date



Chief Cadastral Surveyor of Arizona