

MS
-

0

0

8

7

3

(4-683.)

Mineral Survey No. 873Lot No. 209Gila

Land District.

FIELD NOTES

OF THE SURVEY OF THE MINING CLAIM OF

Topaz Consolidated Mining & Milling Company

KNOWN AS THE

Hidden Treasure MineTombstone

Mining District,

Cochise County, Arizona

Section _____, Township _____, Range _____

Surveyed under instructions dated Feb. 26th, 1889.by H. G. Stur,
U. S. Deputy Mineral Surveyor.Claim located July 7th, 1878.Survey commenced March 2nd, 1889.Survey completed March 2nd, 1889.

PRELIMINARY OATHS OF ASSISTANTS IN SURVEY OF MINING CLAIM.

WE, Thomas Loudon and Oliver Baker,
do solemnly swear that we will well and faithfully execute the duties of chain carriers;
that we will level the chain upon even and uneven ground and plumb the tally-pins,
either by sticking or dropping the same; that we will report the true distance to all
notable objects, and the true length of all lines that we assist in measuring, to the best
of our skill and ability, and in accordance with instructions given us, in the survey of
the Mining Claim of Spar Consolidated Mining
and Milling Co., known as the
Hidlesh Treasure Mining claim.
situate in the Tombstone mining district,
Cochise, County, Arizona,
in Section _____, Township No. _____, Range No. _____

Thos Loudon, Chainman.
Oliver Baker, Chainman.

Subscribed and sworn to by the above-named persons before
me this 2nd day of March, 1889

James Reilly
Notary Public

I, _____, do solemnly swear that I will well and
truly perform the duties of axeman, in the establishment of corners and other duties,
according to instructions given me and to the best of my skill and ability, in the survey
of the Mining Claim of _____

known as the _____,
more fully described in the preceding affidavit.

_____, Axeman.

Subscribed and sworn to by the said _____
before me this _____ day of _____,
_____, 18 _____

I, _____, do solemnly swear that I will
well and truly perform the duties of flagman, in the establishment of corners and other
duties, according to instructions given me and to the best of my skill and ability, in the
survey of the Mining Claim of _____

known as the _____,
more fully described in the preceding affidavit.

_____, Flagman.

Subscribed and sworn to by the said _____
before me this _____ day of _____,
_____, 18 _____

Field Notes
 of the Survey of the
 Hidden Treasure Mining Claim in
 the Tombstone Mining District
 Cochise County, Arizona.

Claimed by the
 Topaz Consolidated Mining and Milling
 Company.

Surveyed by A. G. Howe U.S. Deputy
 Mineral Surveyor under Instructions
 from the Surveyor General of date
 February 26th 1889.

Survey commenced March 2nd /89.
 Survey completed March 2nd /89.

Description of Survey.

Feet. Beginning at the Initial monument
 mentioned in location notice and
 marking the center of the claim
 where I find a 4 in Post marked
 I.M. Hidden Treasure, No. 1. Where I set Post
 5 ft. long 4 in sgr. by side of other Post and
 rebuild monument of stone around
 them.

Post marked I.M. HIDDEN-TREASURE M.C. No. 1,
 U.S. M.M. No 6 bears, $S 29^{\circ} 22' W$ 1072 ft.

Cor to Sec 1.2. 35 \times 36. T20.S. R22 E bears,
 $N 6^{\circ} 25' E$ 15601 ft.

Thence $S 32^{\circ} 10' W$.

Cor $N 11^{\circ} 48' E$

745. To 4 in Post H.T.M.C. No. 2, at southerly center
 end of claim where I set Post 5 ft. long,
 4 in. sgr. by side of other Post and re-
 build monument of stone around
 them.

Post marked H.T.M.C. No. 2.

- 4
- Feet, Thence $N 57^{\circ} 50' W$
 var $11^{\circ} 43'$ East.
120. Wash drains North.
- 282.5 Intersect easterly side line Side Wheel
 M.C. Lot No. 165. $S 29^{\circ} 37' W$ 264 ft from Post
 S.W. M.C. No. 6.
300. To 4 in Post H.T.M.C. No. 3, where I set Post 5 ft
 long 4 in sgr. by side of old post and re-
 build monument around them.
 Post marked H.T.M.C. No. 3.
 Thence $N 32^{\circ} 10' E$
 var $11^{\circ} 43'$ East.
- 263.6 Intersect North end line Side Wheel M.C.
 Lot No 165. $N 64^{\circ} 19' W$. 4.7 ft from 4 in Post
 S.W. M.C. No. 6, which point is also the S.E. cor
 Waubun M.C.,
291. Intersect easterly side line Waubun
 M.C. Lot No 162. $N 22^{\circ} 45' E$ 27.5 ft. from
 4 in Post W.M.C. No. 5.
308. Intersect northerly end line Corona M.C.
 Lot No 166. $N 88^{\circ} 45' W$ 201. ft from Post C.M.C. No. 3,
 and $S 88^{\circ} 45' E$ 3. ft from 4 in. post. C.M.C. No. 2
1495. To point for cor. where I set post 5 ft
 long 4 in sgr. and surround by a
 monument of stone,
 Post marked H.T.M.C. No. 4.
 From which the old cor Post in mon
 bears $N 32^{\circ} 10' E$ 6.7 ft dist.
 Thence $S 57^{\circ} 50' E$
 var $11^{\circ} 43'$ East.
300. Intersect center line of claim $N 32^{\circ} 10' E$
 750 ft from I.M. where I set Post 5 ft
 long 4 in sgr. and surround by
 monument of stone.
 Post marked H.T.M.C. No. 5.
 From which old Post in mon. built upon
 croppings (black manganese) bears
 $N 32^{\circ} 10' E$ 6.7 ft.
 Thence $S 57^{\circ} 50' E$
 var $11^{\circ} 43'$ East.

Feet,

300.

To point for N.E. cor. where I set Post
5 ft. long 4 in sgr. by side of limestone
Reef, N 43, and surrounded by mon-
ument of stone

Post marked H.T.M.C. No 6.

From which the old post in monument
bears N 32° 10' E 6.7 ft.

Thence S 32° 10' W.

Var 11° 43' East.

1495.

To S.E. cor. a Post in mon. where I set
Post 5 ft. long 4 in sgr. by side of old Post
and rebuild monument around
them.

Post marked H.T.M.C. No 7.

Thence N 57° 50' W.

Var 11° 43' East.

70.

Top of Ridge and descend.

238.

Intersect easterly side line Corona
M.C. Lot No 166, S 9° 43' W 458 ft from
4 in post. C.M.C No 7.

300.

To post No 2 and place of beginning
Survey of exterior lines.

Area.

Total area of claim. 20.568 acres.

Less conflict not claimed
with the Side Wheel M.C.

Lot No 165.

.068 acres.

The conflict with the
Corona M.C. Lot No 166.

of 2.27 acres is claimed
in this application

leaving net area 20.500 Acres.

Location.

This claim is located in the
Tombstone mining District Cochise
County, Arizona Territory, upon the
North slope of Military Hill, and
about four hundred yards ^{east} from

6

The Emerald mine, and nearly
a mile south of the Grand Central
mine.

Improvements
made upon this claim by claim-
ants or grantors, consist of.

Discovery cut or shaft, upon the vein,
20ft long 4ft wide and 12ft deep.

N 32° E 10ft, from Post I.M. Hidden Treasure
M.C. No 1.

Shaft 4x7ft, 28ft deep, N 13° 48' E 295ft. from
I.M. Post No 1.

Shaft 4x6ft, 156ft deep, S 54° 45' W 378ft.
from ^{Post} H.T. M.C. No 5.

And I hereby certify that the value
of said improvements exceeds the
sum of five hundred dollars.

Instruments used a Young's
improved Solar transit and
steel tape.

bearings and courses taken by use of
the Solar apparatus.

A. G. Howe
U.S. Deputy Mineral Surveyor
Tombstone March 6th 1899

AFFIDAVIT OF FIVE HUNDRED DOLLARS IMPROVEMENTS.

WE, Thomas Loudon and Oliver Bake
of lawful age, being first duly sworn according to law, depose and say that we are acquainted with
the Hidden Treasure
mining claim, situated in
the Tombstone Mining District, Cochise County, Arizona
Territory, for which Topog Consolidated Mining and Milling Co.
have made application for survey prior to application for patent under the provisions of the act
of Congress approved May 10, 1872, and that the labor done and improvements made thereon by
the applicants and their grantors exceed Five Hundred Dollars in value, and further that
we are not personally interested in said mine.

Thos. Loudon

Oliver Bake

TERRITORY OF ARIZONA,

County of Cochise } ss.

SWORN to and subscribed before me this 2nd day
of March, 1889.

James Reilly
Notary Public

FINAL OATHS FOR SURVEYS.

LIST OF NAMES.

A list of the names of the individuals employed by A. G. Howe.

United States Deputy Mineral Surveyor, to assist in running, measuring, and marking the lines corners and boundaries described in the foregoing field notes of the survey of the mining claim of Topaz Consolidated Mining & Milling Co. known as the Hidden Treasure Mining Claim, and showing the respective capacities in which they acted.

Thomas Loudon, Chairman.

Oliver Baker, Chairman.

....., Assman.

....., Flagman.

FINAL OATHS OF ASSISTANTS.

We, Thomas Loudon

and Oliver Baker, do solemnly swear that we assisted A. G.

Howe, United States Deputy Mineral Surveyor, in marking the corners and

surveying the boundaries of the mining claim of Topaz Consolidated Mining & Milling Co. -

....., known as the

Hidden Treasure Mining Claim, represented in the foregoing field notes as having been surveyed by said deputy mineral surveyor and under his direction; and that said survey has been in all respects, to the best of our knowledge and belief, faithfully and correctly executed, and the corner and boundary monuments established according to law and the instructions furnished by the United States Surveyor-General for

Arizona.

Thos Loudon, Chairman.

Oliver Baker, Chairman.

....., Assman.

....., Flagman.

Subscribed and sworn to by the above-named persons before me

this 2nd day of March, 1889

James Reilly
Notary Public



FINAL OATH OF U. S. DEPUTY MINERAL SURVEYOR.

I, A. G. Howe, U. S. Deputy Mineral Surveyor, do solemnly swear that, in pursuance of instructions received from the United States Surveyor General for Arizona, dated February 26th, 1889. I have, in strict conformity to the laws of the United States, the official regulations and instructions thereunder, and the instructions of said Surveyor General, faithfully and correctly executed the survey of the Mining Claim of The Sopar Consolidated Mining and Milling Co., known as the Hidden Treasure Mine, situate in Tombstone Mining District, Cochise County, Arizona, in Section —, Township No. 20.S., Range No. 22.E. and designated as Survey No. —, as represented in the foregoing field notes, which accurately show the boundaries of said mining claim as distinctly marked by monuments on the ground, and described in the attached copy of the location certificate, which was received by me from the Surveyor General with said instructions, and that all the corners of said survey have been established and perpetuated in strict accordance with the law, official regulations and instructions thereunder; and I do further solemnly swear that the foregoing are the true and original field notes of said survey and my report therein, and that the labor expended and improvements made upon said mining claim by claimant or their grantors are as therein fully stated, and that the character, extent, location and itemized value thereof are specified therein with particularity and full detail, and that no portion of said labor or improvements so credited to this claim has been included in the estimate of expenditures upon any other claim.

A. G. Howe.
U. S. Deputy Mineral Surveyor.

Subscribed and sworn to by the said A. G. Howe,
U. S. Deputy Mineral Surveyor, before me J. W. Easton
a Notary Public this 7th
day of March, 1889.

J. W. Easton
Notary Public.



Hidden Treasure;

Notice is hereby given that we the undersigned in compliance of the requirements of the Mining Act of Congress Approved May 10th 1872

This day locate & claim fifteen hundred (1500) feet along this mineral bearing ledge lead or lode, with three hundred feet (300) on each side of said ledge for working purposes, Location in Tombstone District Pima County Arizona, and more particularly described as follows:

Commencing at a monument of stone and running in a westerly direction to a monument of stone Seven hundred and fifty feet (750) and seven hundred and fifty feet (750) in an Easterly direction to a monument of stone from this notice, this mine is situated one mile west of the Grand Central Mine, This mine shall be known as The "Hidden Treasure" July 7th 1878. Locators.

Witness Chas Ransom,

James Ferguson
Ed Gorman.

Filed and recorded at request of Jas Ferguson August 7th Ad 1878. at 8.30 A.M.

J W Carpenter County Recorder
By W A McDermott Deputy.

TERRITORY OF ARIZONA, }
 County of Cochise } ss.

W.F. Bradley

~~I. A. T. JONES,~~ County Recorder in and for the County of Cochise, do hereby

certify that the above and foregoing is a full, true and correct copy of The
Location Notice of the Hidden Treasure Mine
Tombstone Mining District

as appears of record now in my office in Book 1, Page 272

Record of Mines

In Witness Whereof, I have hereunto set my hand and affixed
 my official seal, at my office, in Tombstone, this

25th day of February, A. D. 1889

W.F. Bradley,

County Recorder

PLAT
of the.

HIDDEN TREASURE MINING CLAIM
TOMBSTONE MINING DISTRICT
COCHISE COUNTY
ARIZONA.

Containing 20.50 Acres.
Var 11°48' East.
Scale 200 ft = 1 inch.

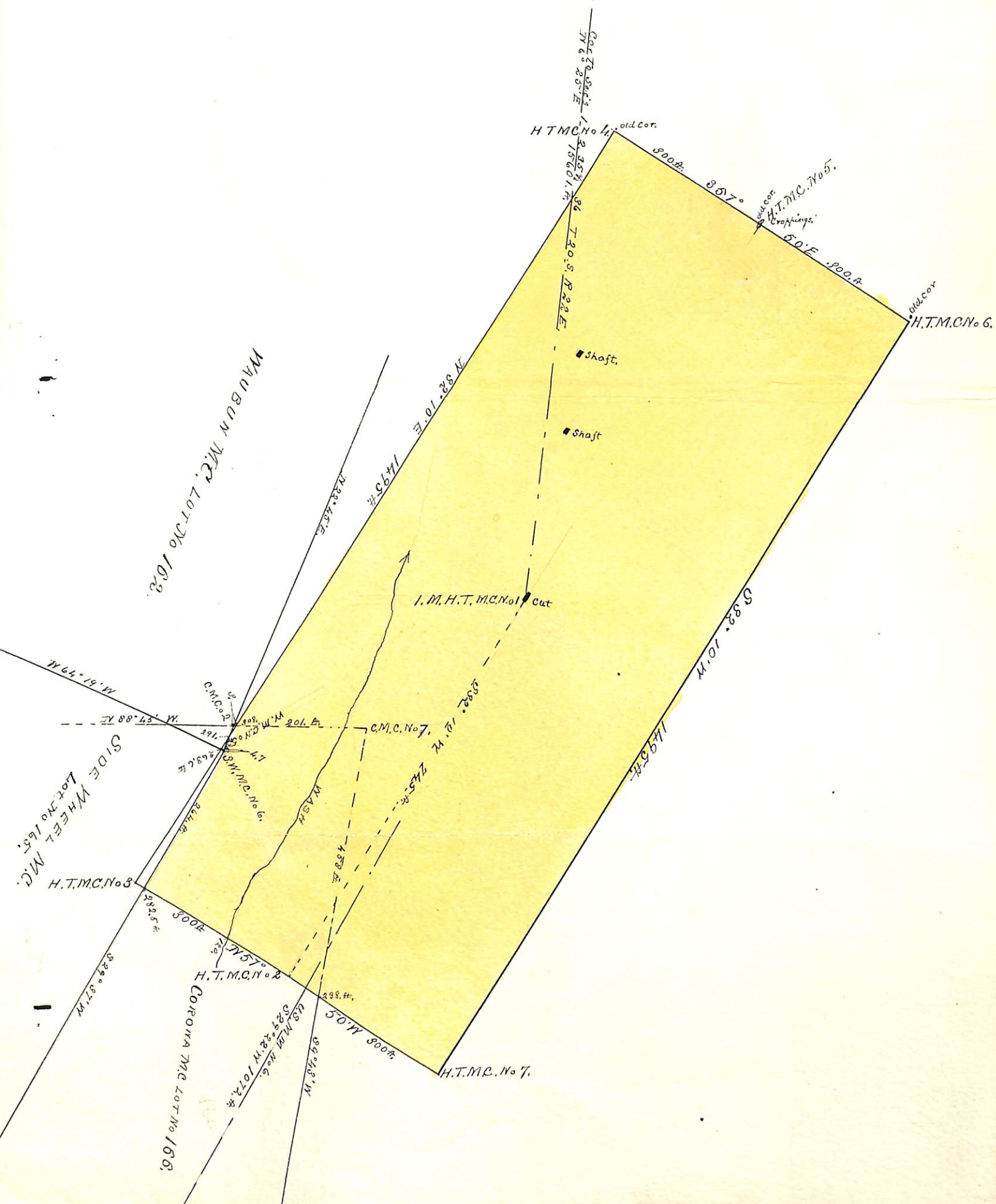

(4-687.)

Surveyor General's Certificate of Approval of Field Notes and Survey of Mining Claim.

Department of the Interior,

Office of U. S. Surveyor General,

Judson A.P.

April 9th, 1889.

I, U. S. Surveyor General for *Arizona*,

do hereby certify that the foregoing and hereto attached Field Notes and Return of the Survey of the Mining Claim of

Dopaz Consolidated Mining & Milling Company,

known as the

Hidden Treasure Mine,

situate in *Tombstone* mining district,

Cochise County, *Arizona*

in Section _____, Township No. _____, Range No. _____

designated as Survey No. *873*

executed by *H. G. How*, U. S. Deputy Mineral

Surveyor, *March 2nd*, 1889, under my instructions dated

Feb. 26th, 1889, have been critically examined and the

necessary corrections and explanations made, and the said Field Notes and Return, and

the Survey they describe, are hereby approved. A true copy of the copy of the location

certificate filed by the applicant for survey is included in the field notes.

John Wise

U. S. Surveyor General for *Arizona*

0 6-102