

MS.

0

0

8

7

9



(4-683.)

Mineral Survey No. 879

Lot No. 39

Prescott

Land District.

FIELD NOTES

OF THE SURVEY OF THE MINING CLAIM OF

Congress Guel Mining Co.

KNOWN AS THE

Quartz of the Hills Mine

Martinez

Mining District.

Yavapai

County,

Arizona

Section —, Township — 10 N., Range — 6 W.

Surveyed under instructions dated Dec 19<sup>th</sup>, 1888,

by C. B. Foster,

U. S. Deputy Mineral Surveyor.

Claim located Jan'y 1<sup>st</sup>, 1886.

Survey commenced Jan'y 12<sup>th</sup>, 1889.

Survey completed Jan'y 12<sup>th</sup>, 1889.



# PRELIMINARY OATHS,

FOR SURVEYS OF MINING CLAIMS AND MILL-SITES.

We, Thos Woodlock and W E Baker

do solemnly swear that we will faithfully execute the duties of Chain Carriers; that we will level the chain upon uneven ground, and plumb the tally pins, whether by sticking or dropping the same; that we will report the true distance to all notable objects, and the true lengths of all lines that we assist in measuring, to the best of our skill and ability.

Thos Woodlock

W E Baker

SWORN to and subscribed before me, this 12<sup>th</sup> day of January 1889

*C B Foster*

C B Foster

Notary Public

I, Jos Bishop

do solemnly swear that I will well and truly perform the duties of Axeman

according to instructions given me, to the best of my skill and ability.

Jos Bishop

SWORN to and subscribed before me, this 12<sup>th</sup> day of January 1889

*C B Foster*

C B Foster

Notary Public



Field Notes

of the survey of the  
Queen of the Hills Mining Claim  
in the Martinez Mining District  
Yavapai County Arizona

Claimed by Congress Gold Mining  
Company

Surveyed by C. B. Foster U. S. Deputy  
Mineral Surveyor under instructions  
from the U. S. Surveyor General of  
date December 19<sup>th</sup> 1888.

Survey commenced Jan'y 12<sup>th</sup> 1889  
" Completed " " "

Description of Survey.

Beginning at the Initial Mon.  
mentioned in location notice and  
marking the S. W. center end of claim.  
Where I mark I. M. 2. N. No 1. on S. W. face  
of granite rock projecting above  
surface 3 ft high by 3 ft square and  
on flat top of said marked rock  
build mound of stones.

U. S. Min. Mon. No 1. bears N 73° 30' W  
3198 feet. Same rock is marked I. M. C. No 1  
for initial mon. to Congress M. C. 7  
Thence S 25° 15' E  
Ta 14° 20' East.

200 To Road bears N 40° S.

250 " Gulch flows S.

300 " loc. mon. where is set one foot in  
ground a granite rock 26 x 16 x 14 ins.  
surround with a mound of stones.



Text

Rock marked 2.N. No 2. (The same rock is marked C No 2 for S. E. to Congress M.C.)

Thence N. 44° 45' E.

To 14° 20' East

1350 To loc. mon. where I set a granite rock 20x14x14 ins. one foot in ground and surrounded same with mound of stones. Stone marked 2.N. No 3.

Thence N 25° 15' W

To 14° 20' East

300 To loc. mon. at NN center end of claim where I set a white quartz rock 18x16x12 ins one foot in ground and surrounded same with mound of stones. Rock marked 2.N. No 4.

Thence N 25° 15' W (same course)

To 14° 20' East

90 To Road bears N. E. <sup>40</sup> S. W.

300 " loc. mon. where I mark 2.N. No 5 on granite boulder projecting above surface 6 in high by 18 in square and on E side of same build mound of stones.

Thence S 44° 45' W

To 14° 20' East

560 To gulch flows S. E.

1350 " loc. mon. where is set a granite stone 18x18x18 ins one foot in ground and surrounded with mound of stones. Stone marked 2.N. No 6. Same stone is marked C No 8 for N. E. corner to Congress M.C.

Thence S 25° 15' E

To 14° 20' East

300 To mon. and rock I.M. 2. N. No 1. place of beginning.

Area  
Total and Net Area of claim 17.47 Acres.



### Location

This claim is located in Martinez Mining District, Yavapai County, Arizona, and is on unsurveyed land.

### Improvements

Made upon this claim by claimant or grantors consist of:

A cut 8 ft deep by 8x8 ft, bears N.  $44^{\circ}45'$  E 12 ft from mon. I.M. 2, N. No 1.

A cut 8 ft deep by 10x8 ft bears N  $44^{\circ}45'$  E 6.5 ft from mon I.M. 2, N. No 1.

A road graded across the claim and over the mountain at an expense exceeding one thousand dollars.

I hereby certify that the value of said improvements exceeds the sum of five hundred dollars.

There have been no improvements made by other parties on this claim.

Instruments used, a Gurby solar transit and 50 ft steel chain.

<sup>of and courses</sup> bearings determined by use of solar apparatus.

Jan'y 12<sup>th</sup> 1889. C. B. Foster  
U.S. Dep. Min. Surveyor



# FINAL OATHS FOR SURVEYS.

## LIST OF NAMES.

A list of the names of the individuals employed by C. B. Foster  
 United States Deputy Mineral Surveyor, to assist in running, measuring, and marking the lines  
 corners and boundaries described in the foregoing field notes of the survey of the mining claim  
 of Congress Gold Mining Company  
 known as the Queen of the Hills  
 and showing the respective capacities in which they acted.

Thos Woodlock, Chainman.  
W. E. Baker, Chainman.  
Jos Bishop, Axman.  
 \_\_\_\_\_, Flagman.

## FINAL OATHS OF ASSISTANTS.

We Thos Woodlock, W. E. Baker  
 and Jos Bishop, do solemnly swear that we assisted  
C. B. Foster, United States Deputy Mineral Surveyor, in marking the corners and  
 surveying the boundaries of the mining claim of

Congress Gold Mining Company  
 \_\_\_\_\_, known as the  
Queen of the Hills, represented  
 in the foregoing field notes as having been surveyed by said deputy mineral surveyor and under  
 his direction; and that said survey has been in all respects, to the best of our knowledge and  
 belief, faithfully and correctly executed, and the corner and boundary monuments established  
 according to law and the instructions furnished by the United States Surveyor-General for  
Arizona

Thos Woodlock, Chainman.  
W. E. Baker, Chainman.  
Jos Bishop, Axman.  
 \_\_\_\_\_, Flagman.

C. B. Foster

Subscribed and sworn to by the above-named persons before me  
 this 16<sup>th</sup> day of January, 1889

C. B. Foster  
 Notary Public



AFFIDAVIT OF FIVE HUNDRED DOLLARS IMPROVEMENTS.

WE, C. A. Randall and Chas O. Allen

of lawful age, being first duly sworn according to law, depose and say that we are acquainted with the Ruin of the Hills

mining claim, situated in

Martinez Mining District, Yavapai County, Arizona

Territory, for which Congress Gold and Mining Company

has made application for survey prior to application for patent under the provisions of the act of Congress approved May 10, 1872, and that the labor done and improvements made thereon by the applicant and its grantors exceed Five Hundred Dollars in value, and further that we are not personally interested in said mine.

C. A. Randall  
Chas O. Allen

TERRITORY OF ARIZONA.

County of Yavapai } ss.

Sworn to and subscribed before me this 16 day

of January, 1889

C. B. Foster  
Notary Public

(8426-10)

C. B. Foster



FINAL OATH OF U. S. DEPUTY MINERAL SURVEYOR.

I, C. P. Foster, U. S. Deputy Mineral Surveyor, do solemnly swear that, in pursuance of instructions received from the United States Surveyor General for Arizona, dated December 19, 1888. I have, in strict conformity to the laws of the United States, the official regulations and instructions thereunder, and the instructions of said Surveyor General, faithfully and correctly executed the survey of the Mining Claim of Congress Gold Mining Company, known as the Queen of the Hills Mine, situate in Martinez Mining District, Yavapai County, Arizona, in Section \_\_\_\_\_, Township No. \_\_\_\_\_, Range No. \_\_\_\_\_ and designated as Survey No. \_\_\_\_\_, as represented in the foregoing field notes, which accurately show the boundaries of said mining claim as distinctly marked by monuments on the ground, and described in the attached copy of the location certificate, which was received by me from the Surveyor General with said instructions, and that all the corners of said survey have been established and perpetuated in strict accordance with the law, official regulations and instructions thereunder; and I do further solemnly swear that the foregoing are the true and original field notes of said survey and my report therein, and that the labor expended and improvements made upon said mining claim by claimant or its grantors are as therein fully stated, and that the character, extent, location and itemized value thereof are specified therein with particularity and full detail, and that no portion of said labor or improvements so credited to this claim has been included in the estimate of expenditures upon any other claim.

C. P. Foster  
U. S. Deputy Mineral Surveyor.

Subscribed and sworn to by the said C. P. Foster,  
U. S. Deputy Mineral Surveyor, before me Henry J. Andrews  
a Notary Public this 9<sup>th</sup>  
day of February, 1889.

Henry J. Andrews  
Notary Public

Henry J. Andrews  
(1805-2,000.) o 6-154



Queen of the hill.

Notice of Location.

Notice is hereby given that the undersigned in compliance with the requirements of the Mining Act of Congress approved May 10<sup>th</sup> 1872, has this day located 1500 linear feet along the course of this lead, lode or vein of mineral bearing quartz by 300 feet in width on each side of the middle of said lead, lode or vein situate in the Martinez Mining District, County of Yavapai, Arizona, and more particularly described as follows to wit:

Commencing at this monument of stone being the centre of the West end of the claim and upon which this notice is posted thence north 300 feet to a monument of stones, thence east 1500 feet to a monument of stones, thence south 300 feet to a monument of stones, being the centre of the east end of claim, thence south 300 feet to a monument of stones, thence west 1500 feet to a monument of stones thence north 300 feet to place of beginning.

This claim is situated in Martinez Mining Dist. Yavapai County, Arizona and joins the Congress Mine on the west, and is about one mile from Martinez Creek and shall be known as the "Queen of the hill" Mine.

Located January 1st, 1886.

Jos. Dougherty.



Filed and recorded at request of Charles P.  
Hicks, Jan. 16.<sup>th</sup> A. D. 1886 at 3.<sup>30</sup> O'clock P.  
M. in Book 21 of mines, pages 629 & 630.  
Records of Yavapai County, Arizona.

William Wilkerson

County Recorder,

By W. C. Foster Deputy,



Territory of Arizona. }  
County of Yavapai. } ss.

I, E. J. F. Horne County Recorder, in and  
for the County of Yavapai, in the Territory of Arizona, and Custodian of the Records

thereof, do hereby certify that I have compared the above and foregoing with, and the  
same is a full, true and correct copy of.

*the original Location Notice  
of the "Queen of the Hill" Lode Mining Claim  
situate, lying and being in the Hartinez  
Mining District in Yavapai County, Arizona  
Territory; as the same appears of record in  
this office.*

Given under my hand and seal of office this 13<sup>th</sup>  
day of December A. D. 1888.

E. J. F. Horne  
County Recorder.  
Yavapai Co. A.T.





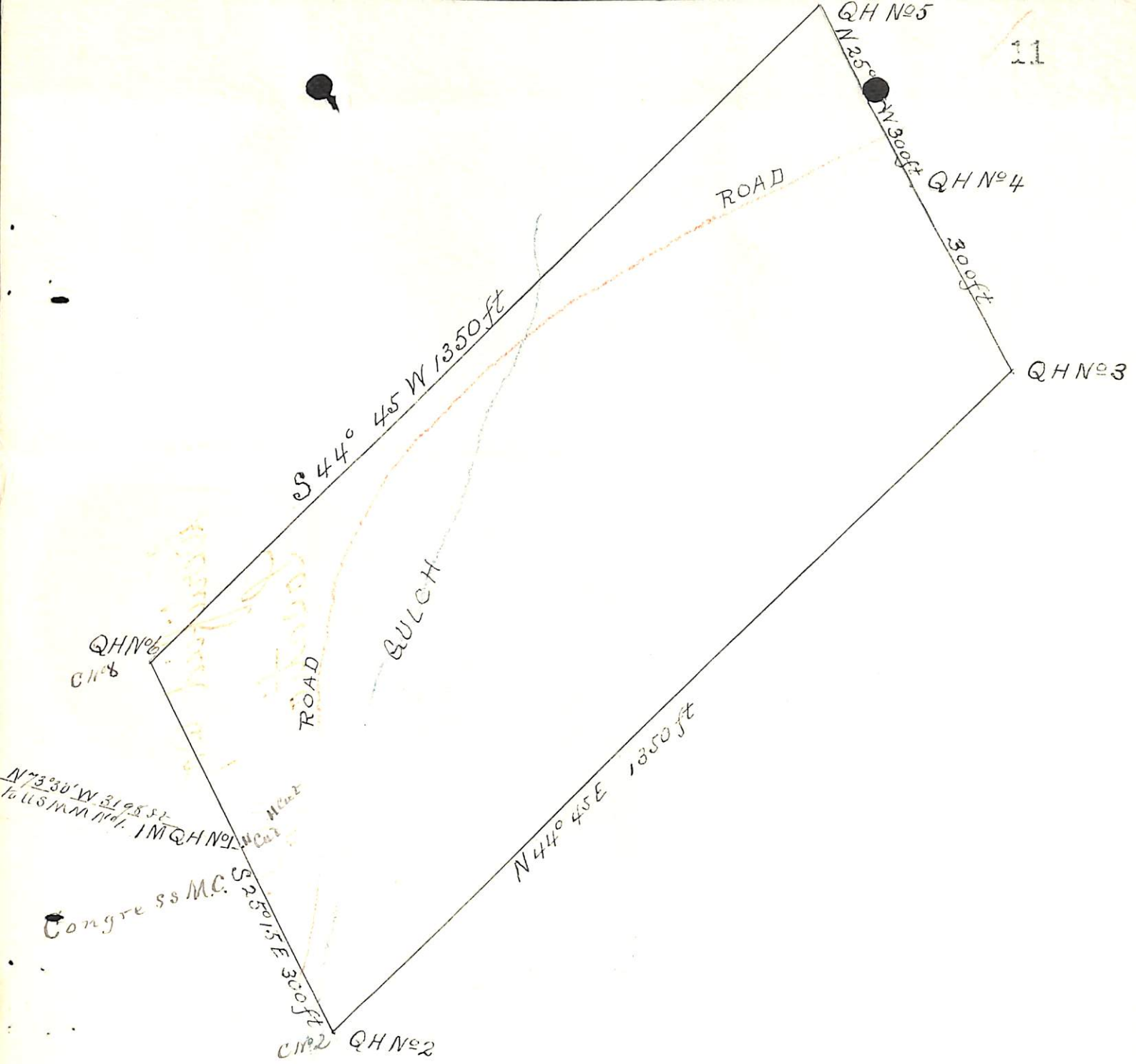

Plat  
of the

QUEEN OF THE HILLS  
Mining Claim.

Situate in Maricopa Mining District

Yavapai County Arizona

Claimed by Congress Gold Mining Company

Surveyed by C. B. Foster U.S.D.S.

JAN 12.<sup>th</sup> 1889.

Contains 17.<sup>47</sup> acres - Scale 200 ft to 1 inch

Var. 14° 20' E.



(4-687.)

# Surveyor General's Certificate of Approval of Field Notes and Survey of Mining Claim.

Department of the Interior,

Office of U. S. Surveyor General,

*Tucson Arizona*

*June 24<sup>th</sup>, 1889.*

I, U. S. Surveyor General for *Arizona*,

do hereby certify that the foregoing and hereto attached Field Notes and Return of the Survey of the Mining Claim of

*Congress East Mining Co.*

known as the

*Summit of the Hills*

situate in *Martinez* mining district,

*Yavapai* County, *Arizona*

in Section *—*, Township No. *—*, Range No. *—*

designated as Survey No. *—*

executed by *C B Foster*, U. S. Deputy Mineral

Surveyor, *Jan'y 12<sup>th</sup>*, 1889, under my instructions dated

*Dec. 19<sup>th</sup>*, 1888, have been critically examined and the

necessary corrections and explanations made, and the said Field Notes and Return, and

the Survey they describe, are hereby approved. A true copy of the copy of the location

certificate filed by the applicant for survey is included in the field notes.

*John Hise*  
*Arizona*

U. S. Surveyor General for

o 6-102