

MS

0

0

8

8

1

(4-683.)

Mineral Survey No. 881Lot No. 41Prescott Land District.

FIELD NOTES

OF THE SURVEY OF THE MINING CLAIM OF

Congress Gold Mining Co

KNOWN AS THE

MosconiMartinez Mining District,Yavapai County, ArizonaSection , Township 14N, Range 6WSurveyed under instructions dated Dec 19th, 1888,by C B Foster,
U. S. Deputy Mineral Surveyor.Claim located March 26th, 1884Survey commenced January 15th, 1889.Survey completed January 15th, 1889.

PRELIMINARY OATHS,

FOR SURVEYS OF MINING CLAIMS AND MILL-SITES.

We, Thos Woodlock and W E Baker

do solemnly swear that we will faithfully execute the duties of Chain Carriers; that we will level the chain upon uneven ground, and plumb the tally pins, whether by sticking or dropping the same; that we will report the true distance to all notable objects, and the true lengths of all lines that we assist in measuring, to the best of our skill and ability.

Thos Woodlock
W. E. Baker

C. B. Foster

SWORN to and subscribed before me, this 12th day
of January 1889

C. B. Foster
Notary Public

I, Jos Bishop

do solemnly swear that I will well and truly perform the duties of Assessor
according to instructions given me,
to the best of my skill and ability.

Jos Bishop

C. B. Foster

SWORN to and subscribed before me, this 12th day
of January 1889

C. B. Foster
Notary Public

Field Notes

of the survey of the
 Missouri Mining Claim
 in the Martinez Mining District
 Yavapai County Arizona,
 Claimed by Congress Gold
 Mining Company.

Surveyed by C. B. Foster U. S. Deputy
 Mineral Surveyor under
 instructions from the U. S.
 Surveyor General of date
 December 19th 1888.

Survey Commenced Jan'y 15th 1889
 , Completed " " "

Description of Survey.

Beginning at the Initial Mon
 mentioned in location notice and
 marking A center end of claim
 where I set a granite rock 76x16x12 ins
 one foot in ground and surrounded
 same with mound of stones.

Rock marked I. M. M. No 1.
 U. S. Mineral Mon. No 1 bears N
 52° 19' W 2260 ft.

This mon is placed on N side
 boundary line of Niagara M. C.
 Mon. N. No 5 to said Niagara M. C.
 bears N. 77° 30' W 230 ft.

Thence S 44° 45' W
 To 14° 20' East

300 To loc. mon. where I set a granite rock
 24x12x10 ins one foot in ground and
 surrounded same with mound of stones.

Put

Rock marked M. No 2.
Thence $N 55^{\circ} W$
To $14^{\circ} 20'$ East

75 Intersect west end boundary line of Niagara M.C. at a point $S 12^{\circ} 30' W$ 225 ft from mon. N. No 5 the N.W. corner to said Niagara M.C.

630 To loc. mon. where I mark M. No 3 on granite rock in place projecting above surface 16 in high, 12 ft square and on N side is built mound of stones. Same rock is marked NN No 2 for S.W. corner to Why Not M.C. γ
Thence $N 44^{\circ} 45' E$
To $14^{\circ} 20'$ East

300 To loc. mon. where I mark M. No 4 on N face of granite boulder projecting above surface 4 ft high by 3×4 ft and on N side is built mound of stones. Same rock is marked $IM.N.N.$ No 1 for initial mon. to Why Not M.C. γ
Thence $N 44^{\circ} 45' E$ (same course)
To $14^{\circ} 20'$ East

300 To loc. mon. where I mark M. No 5 on N face of granite boulder projecting above surface 3 ft high by 3 ft square. Same rock is marked $N.N.$ No 6 for N.W. corner to Why Not M.C. γ
Thence $S 55^{\circ} E$
To $14^{\circ} 20'$ East

55 Intersect west end boundary line of Congress M.C. at point $N 25^{\circ} 15' W$ 539 ft from mon. C. No 4 the S.W. corner of said Congress M.C.

630 To loc. mon. where I set granite $28 \times 14 \times 14$ ins, one foot in ground and surrounded same with mound of stones. Rock marked M. No 6.
Thence $S 44^{\circ} 45' W$
To $14^{\circ} 20'$ East

Tut

- 739 Intersect south side boundary line to Congress M.C. at point $N 83^{\circ} 15' E$ 69 ft from mon C. To the SW corner to said Congress M.C.
- 300 To mon. and rock I.M.M. No 1. place of beginning.

Area

Total Area of Claim	8.09 Acre
Less conflict with Congress M.C.	1.87 Acres
" " " " " Niagara " " " "	$\frac{86}{2.73}$
Net Area of Claim	5.36 Acre

Location

This claim is located in Martinez Mining District Yavapai County Arizona and is on unsurveyed land.

Improvements

Made upon this claim by claimant or grantors consist of:

A shaft 18 ft deep, by 10×10 ft bears $N 35^{\circ} W$, 365 ft from mon. I.M.M. No 1.

A cross-cut 80 ft long $N \frac{1}{2} S$ by 6 ft deep and 4 ft wide, bears $N 51^{\circ} W$ 394 ft from mon. I.M.M. No 1.

Thereby certify that the value of said improvements exceed the sum of five hundred dollars.

There have been made no improvements made by other parties on this claim.

Instruments used a Gurly solar transit and 50 ft steel chain.

^{and Courses?} α determined by use of solar apparatus.

Jan'y 15th 1889

C. B. Foster
U.S. Dep. Min. Surveyor.

FINAL OATHS FOR SURVEYS.

LIST OF NAMES.

A list of the names of the individuals employed by C B Foster
 United States Deputy Mineral Surveyor, to assist in running, measuring, and marking the lines
 corners and boundaries described in the foregoing field notes of the survey of the mining claim
 of Congress Gold Mining Co
 known as the Mosouri
 and showing the respective capacities in which they acted.

Thos Woodlock, Chairman.
W. E. Baker, Chainman.
Jos Bishop, Axman.
 _____, Flagman.

FINAL OATHS OF ASSISTANTS.

We, Thos Woodlock W E Baker
 and Jos Bishop, do solemnly swear that we assisted
C B Foster, United States Deputy Mineral Surveyor, in marking the corners and
 surveying the boundaries of the mining claim of
Congress Gold Mining Company
 _____, known as the
Mosouri, represented
 in the foregoing field notes as having been surveyed by said deputy mineral surveyor and under
 his direction; and that said survey has been in all respects, to the best of our knowledge and
 belief, faithfully and correctly executed, and the corner and boundary monuments established
 according to law and the instructions furnished by the United States Surveyor-General for
Arizona.

Thos Woodlock, Chairman.
W. E. Baker, Chainman.
Jos Bishop, Axman.
 _____, Flagman.

C B Foster

Subscribed and sworn to by the above-named persons before me
 this 16 day of January, 1889

C B Foster
Notary Public

AFFIDAVIT OF FIVE HUNDRED DOLLARS IMPROVEMENTS.

WE, C. A. Randall and Chas O. Allen

of lawful age, being first duly sworn according to law, depose and say that we are acquainted with the Mosouri

mining claim, situated in

Martinez Mining District, Yavapai County, Arizona

Territory, for which Congress Gold and Mining Company

has made application for survey prior to application for patent under the provisions of the act of Congress approved May 10, 1872, and that the labor done and improvements made thereon by the applicant and its grantor exceed Five Hundred Dollars in value, and further that we are not personally interested in said mine.

C. A. Randall
Chas O. Allen

TERRITORY OF ARIZONA,

County of Yavapai } ss.

SWORN to and subscribed before me this 16th day

of January, 1889.

C. B. Foster
Notary Public

(8426-100.)

C. B. Foster

(4-686.)

FINAL OATH OF U. S. DEPUTY MINERAL SURVEYOR.

I, C. B. Foster, U. S. Deputy Mineral Surveyor, do solemnly swear that, in pursuance of instructions received from the United States Surveyor General for Arizona, dated December 19, 1888, I have, in strict conformity to the laws of the United States, the official regulations and instructions thereunder, and the instructions of said Surveyor General, faithfully and correctly executed the survey of the Mining Claim of Congress Gold Mining Company, known as the Missouri Mini situate in Martinez Mining District, Yavapai County, Arizona, in Section , Township No. , Range No. and designated as Survey No. , as represented in the foregoing field notes, which accurately show the boundaries of said mining claim as distinctly marked by monuments on the ground, and described in the attached copy of the location certificate, which was received by me from the Surveyor General with said instructions, and that all the corners of said survey have been established and perpetuated in strict accordance with the law, official regulations and instructions thereunder; and I do further solemnly swear that the foregoing are the true and original field notes of said survey and my report therein, and that the labor expended and improvements made upon said mining claim by claimant or 15 grantors are as therein fully stated, and that the character, extent, location and itemized value thereof are specified therein with particularity and full detail, and that no portion of said labor or improvements so credited to this claim has been included in the estimate of expenditures upon any other claim.

C. B. Foster
U. S. Deputy Mineral Surveyor.

Subscribed and sworn to by the said C. B. Foster,
U. S. Deputy Mineral Surveyor, before me Henry J. Andrews
a Notary Public, this 9th
day of February, 1889.

Henry J. Andrews
Notary Public

Henry J. Andrews
(12205-2,000.) o 6-154

Missouri

Notice of Location

Know all Men by these Presents,
That we the undersigned have this day located Fifteen Hundred (1500) linear feet of this vein or lode, bearing precious metals, with all dips spurs angles and variations with surface ground three hundred (300) feet on each side of the center of Vein, With all mineral deposits contained therein, and all timber growing within the limits of said claim, and all water and water privileges thereon or appurtenant thereto, under and according to the provisions of the United States Mining Laws under which it is Located.

This claim commences at this monument and notice placed upon the ledge and runs Fifteen Hundred (1500) feet in a Westerly direction along the ledge. The exterior boundaries are as follows, viz commencing at this monument and notice and running three hundred (300) feet in an southerly direction to monument of Stone at S. E. corner of claim thence in a Westerly direction parallel with the ledge Fifteen Hundred (1500) feet to monument at S. W. corner of claim thence at right angles across the ledge in a northerly direction six hundred (600) feet to monument at N. W. corner of claim, thence parallel with the lode in a Easterly direc-

tion Fifteen Hundred. (1500) feet to monument at N. E. corner of claim, thence a right angle across the ledge in an Southernly direction three hundred (300) feet to monument upon the ledge and place of beginning.

This ledge may be more generally described as situated one mile and $\frac{3}{4}$ North west of Frinks Ranch and is the first extension west of Congress Mine in Martinez Mining District, Yavapai County, Arizona Territory and shall be known as the Missouri Mining Claim.

Dated on the ground this 26th day
of March 1884.

Jas. Campbell
H. P. Hicks

Recorded at the Request of J. N. Dougherty April 22nd A. D. 1884 at 30 minutes past 3 P. M. in Book 19 of Mining Records of Yavapai County, Arizona, pages—
606 & 607.

J. C. Cartter
Recorder.

Territory of Arizona. }
County of Yavapai. } ss.

I, E. J. F. Horne County Recorder, in and

for the County of Yavapai, in the Territory of Arizona, and Custodian of the Records thereof, do hereby certify that I have compared the above and foregoing with, and the

same is a full, true and correct copy of *the original Location Notice of the "Moosouri" Lode Mining Claim, situate, lying and being in the Martinez Mining District, in Yavapai County, Arizona Territory. As the same appears of record in this office.*



Given under my hand and seal of office this 13th day of December A. D. 1888..

E. J. F. Horne
County Recorder.
Yavapai Co. A.T.

Certified Copy
Location Notice

"Moosouri"

Mining Claim

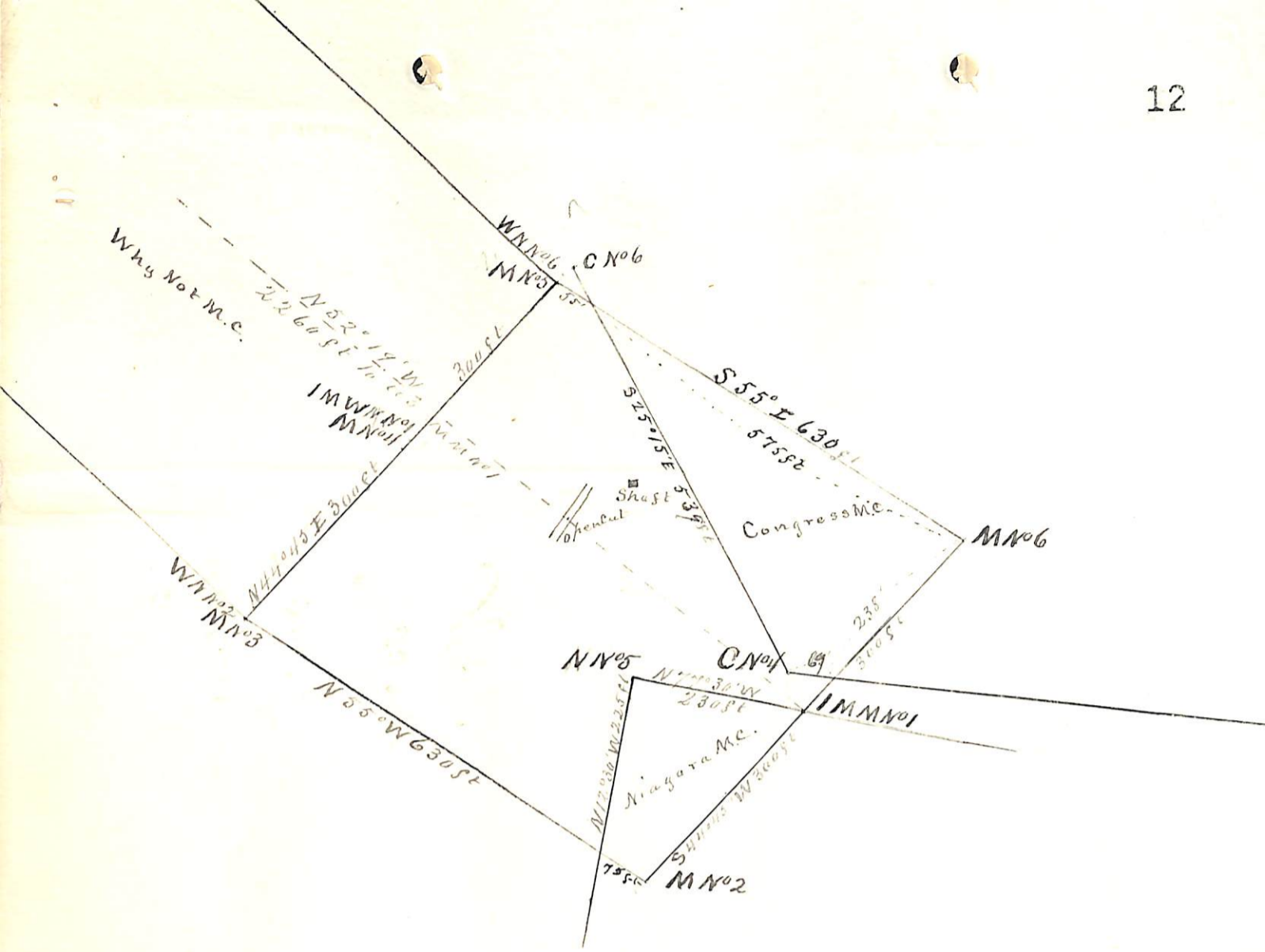

Plat
of the

Missouri

Mining Claim in Martinez Mining
District Yavapai County, Arizona.

Claimed by
Congress Gold Mining Co.

Surveyed by C. B. Foster U.S.D.S.

Jan 15. 1889.

Contains 5.36 Acres - Scale 200ft to 1 inch

Loc 14° 20' E.

Surveyor General's Certificate of Approval of Field Notes and Survey of Mining Claim.

Department of the Interior,

Office of U. S. Surveyor General,

Sutton A. J.

June 24th, 1889.

I, U. S. Surveyor General for

Arizona,

do hereby certify that the foregoing and hereto attached Field Notes and Return of the Survey of the Mining Claim of

Congress Gold Mining Co.

, known as the

Missouri

situate in

Martinez

mining district,

Yavapai

County,

Arizona

in Section

—

, Township No.

—

, Range No.

—

, designated as Survey No.

executed by

C. B. Foster

, U. S. Deputy Mineral

Surveyor,

January 15th

, 1889

, under my instructions dated

December 19, 1888

, have been critically examined and the necessary corrections and explanations made, and the said Field Notes and Return, and the Survey they describe, are hereby approved. A true copy of the copy of the location certificate filed by the applicant for survey is included in the field notes.

John Hise
Arizona

U. S. Surveyor General for