

MS.

0

0

8

8

6

(4-683.)

Mineral Survey No. 886

Lot No. 212

Gila Land District.

FIELD NOTES

OF THE SURVEY OF THE MINING CLAIM OF

L. B. Van Buren and R. C. Pearson

KNOWN AS THE

Nicholas Mine

Tombstone Mining District,

Cochise County, Arizona

Section 17, Township 20 S., Range 22 E.

Surveyed under instructions dated July 3rd, 1889.

by H. G. Howe,

U. S. Deputy Mineral Surveyor.

Claim located October 8th, 1878.

Survey commenced July 9th, 1889.

Survey completed July 11th, 1889.

PRELIMINARY OATHS OF ASSISTANTS IN SURVEY OF MINING CLAIM.

I, ~~we~~ ^{Wm} Harry Jenkins ~~and~~ _____,
do solemnly swear that ~~we~~ will well and faithfully execute the duties of chain carriers;
that ~~we~~ will level the chain upon even and uneven ground and plumb the tally-pins,
either by sticking or dropping the same; that ~~we~~ will report the true distance to all
notable objects, and the true length of all lines that ~~we~~ assist in measuring, to the best
of ~~our~~ ^{my} skill and ability, and in accordance with instructions given ~~us~~ ^{me}, in the survey of
the Mining Claim of L. B. Van Burt and _____
R. C. Pearson _____, known as the
Nicholas mining claim. _____
situate in the Tombstone _____ mining district,
Cochise _____ County, Arizona _____,
in Section _____, Township No. 20. S., Range No. 22. E.

Wm H Jenkins Chainman.
_____, Chainman.

Subscribed and sworn to by the above-named persons before
me this 9th day of July, 18 89

Robert C. Fittler
Notary Public

I, _____, do solemnly swear that I will well and
truly perform the duties of axeman, in the establishment of corners and other duties,
according to instructions given me and to the best of my skill and ability, in the survey
of the Mining Claim of _____
known as the _____
more fully described in the preceding affidavit.

_____, Axeman.

Subscribed and sworn to by the said _____
before me this _____ day of _____,
_____, 18 _____.

I, _____, do solemnly swear that I will
well and truly perform the duties of flagman, in the establishment of corners and other
duties, according to instructions given me and to the best of my skill and ability, in the
survey of the Mining Claim of _____
known as the _____
more fully described in the preceding affidavit.

_____, Flagman.

Subscribed and sworn to by the said _____
before me this _____ day of _____,
_____, 18 _____.

Field Notes.
 of the Survey of the
 Nicholas Mining Claim in the
 Tombstone Mining District.
 Cochise County
 Arizona.

Claimed by.
 L. Van Burt and R. C. Pearson.

Surveyed by H. G. Howe U.S. Deputy
 Mineral Surveyor under instructions
 from the Surveyor General of date
 July 3rd 1889.

Survey commenced July 9th /89.
 Survey completed. July 11th /89.

Description of Survey.
 Beginning at the northerly center
 end monument as described in
 the notice of location, where I find
 a 2x4 in. Stake in mon of stone
 stake marked N. cen. N. Mine. (mon
 built upon croppings) where I
 set post 5 ft. long 4 in sgr. and sur-
 round by monument of stone.
 Post marked I. M. NICHOLAS, M. C. No. 1.
 U. S. M. M. No 2 bears N 7° E 3688. ft.
 U. S. M. M. No. 6. bears S 58° 08' E 2578. ft.
 1/4 Sec. cor. bet sec 13 & 18. East Edy T. 20. S. R. 22. E
 bears N 84° 02' E 13644. ft.

Feet. Thence 586° 57' E
 var 11° 43' East.

206. To a 2x4 in stake, marked N. E. cor. N.
 Mine in mon with Post marked S. W. cor
 E. M. (EXTACY) where I set Post 5 ft.
 long 4 in sgr. on west side of other
 Post and rebuild monument

- Feet. around them.
 Post marked N.M.C. No 2.
 Thence $S 16^{\circ} 46' W$
 Var $11^{\circ} 43' East$.
1421. To remains of old monument in line with the other two end stakes. Where I set Post 5ft. long 4 in. sgr. and surround with monument of stone.
 Post marked N.M.C. No. 3.
 From which the S.W. cor verde. Post N.M.C. No. 1. bears $S 74^{\circ} 17' E$.
 Thence $N 86^{\circ} 57' W$.
 Var $11^{\circ} 43' East$.
120. Wash drains North.
300. To a 2x4 in stake in mon. stake marked S. cen N. Mine. where I set Post 5ft. long 4 in. sgr. and surround by monument of stone.
 Post marked N.M.C. No. 4.
 Thence $N 86^{\circ} 57' W$.
 Var $11^{\circ} 43' East$.
253. Intersect easterly side line 87. Mining claim $N 17^{\circ} 0' E$ 49.5 ft from a 4 in Post. S.E.C. 87.
278. To a 2x4 in stake in mon. stake marked S.W. cor N.M. where I set Post 5ft. long 4 in. sgr. and surround by monument of stone.
 Post marked N.M.C. No. 5.
 Thence $N 23^{\circ} 16' E$
 Var $11^{\circ} 43' East$.
228. Intersect east side line 87. Mine $N 17^{\circ} 0' E$ 267. ft from Post S.E.C. 87.
755. Wash drains North.
1413. Same wash drains N.N.E.
1473. To a 2x4 in stake in mon. stake marked N.W. cor N. Mine. where I set Post 5ft long 4 in. sgr. and surround by monument of stone.
 Post marked N.M.C. No. 6.

Thence $S 86^{\circ} 57' E$
var $11^{\circ} 43' East.$

27. wash drains N.N.E.
200.5 To Post No 1 and place of beginning
survey of exterior lines.

Area.

Total area of claim 11.70 Acres.
The conflict with the 87
mining claim of .06 acres
is claimed in this application.

Location.

This claim is situated in the Tombstone Mining District Cochise County, Arizona, and about $\frac{1}{4}$ of a mile S.W. of the Emerald mine and joins the S.W. cor of the extacy M.C. Lot No. 77. and is bounded upon East by the Shorby M.C. Lot No 80, and the little Giant mining claim not surveyed, and upon the West by the 87. mining claim a relocation of the Sunrise Mining claim.

Improvements.

made upon this claim by claimants or grantors consists of Discovery Shaft. 5×9 . 6ft deep. sunk upon crossings $S 20^{\circ} W$ 328ft. from Post No 1.
Shaft. 14×7 . ft 20ft deep. with drifts N.N.S. $N 53^{\circ} W$ 122ft. from Post No. 3.
Shaft 4×6 ft. 80. ft deep. with drifts. and stopes. $N 10^{\circ} 45' W$ 255ft. from Post No. 3.
Shaft. 4×7 ft. over 100ft. deep. with drifts and stopes $N 5^{\circ} 30' W$ 310. ft from Post No 3.
Whim Shaft. 4×6 ft. 100ft. deep. with

drift. North and South. N 5° E 710 ft.
from Post No. 3.

And I hereby certify that the value
of said improvements exceeds in
value the sum of five hundred
dollars.

There have been no improvements
made by other parties upon this
claim.

Instruments used a Young's
Improved Solar Transit and Steel
Tape.

Cor. and courses taken by use
of the Solar apparatus, after
testing with Standard Meridian
established for this district.

H. G. Howe U. S. Deputy
Mineral Surveyor.

Tombstone July 17th 1889

FINAL OATHS FOR SURVEYS.

LIST OF NAMES.

A list of the names of the individuals employed by A. G. Howe
 United States Deputy Mineral Surveyor, to assist in running, measuring, and marking the lines
 corners and boundaries described in the foregoing field notes of the survey of the mining claim
 of L. B. Van Burt and R. C. Pearson
 known as the Nicholas Mining claim
 and showing the respective capacities in which they acted.

W^{ms} Harry Jenkins, Chairman.
 _____, Chairman.
 _____, Axman.
 _____, Flagman.

FINAL OATHS OF ASSISTANTS.

I W^{ms} Harry Jenkins
 and _____, do solemnly swear that ^I ~~we~~ assisted
A. G. Howe, United States Deputy Mineral Surveyor, in marking the corners and
 surveying the boundaries of the mining claim of _____
L. B. Van Burt and R. C. Pearson
 _____, known as the _____
Nicholas Mining claim, represented
 in the foregoing field notes as having been surveyed by said deputy mineral surveyor and, under
 his direction; and that said survey has been in all respects, to the best of ^{my} ~~our~~ knowledge and
 belief, faithfully and correctly executed, and the corner and boundary monuments established
 according to law and the instructions furnished by the United States Surveyor-General for
Arizona.

Wm H Jenkins Chairman.
 _____, Chairman.
 _____, Axman .
 _____, Flagman.

Subscribed and sworn to by the above-named persons before me
 this 17th day of July, 1889

Robert C. Fetherell
 Notary Public



AFFIDAVIT OF FIVE HUNDRED DOLLARS IMPROVEMENTS.

WE, John Blewett and Wm H Jenkins

of lawful age, being first duly sworn according to law, depose and say that we are acquainted with the Nicholas

_____ mining claim, situated in the
Sombstone. Mining District, Cochise County, Arizona

Territory, for which L. B. Van Burt and R. C. Pearson

have made application for survey prior to application for patent under the provisions of the act of Congress approved May 10, 1872, and that the labor done and improvements made thereon by the applicant & their grantors exceed Five Hundred Dollars in value, and further that we are not personally interested in said mine.

John Blewett
Wm H Jenkins

TERRITORY OF ARIZONA. } ss.

County of Cochise

Sworn to and subscribed before me this 17th day

of July, 1889.

Robert C. Fettermull
Notary Public

FINAL OATH OF U. S. DEPUTY MINERAL SURVEYOR.

I, A. G. Howe, U. S. Deputy Mineral Surveyor, do solemnly swear that, in pursuance of instructions received from the United States Surveyor General for Arizona, dated July 3rd, 1889, I have, in strict conformity to the laws of the United States, the official regulations and instructions thereunder, and the instructions of said Surveyor General, faithfully and correctly executed the survey of the Mining Claim of L. B. Van Burt and R. C. Pearson, known as the Nicholas Mining Claim, situate in the Tombstone Mining District, Cochise County, in Section 20.5., Township No. 20.5., Range No. 22.E. and designated as Survey No. _____, as represented in the foregoing field notes, which accurately show the boundaries of said mining claim as distinctly marked by monuments on the ground, and described in the attached copy of the location certificate, which was received by me from the Surveyor General with said instructions, and that all the corners of said survey have been established and perpetuated in strict accordance with the law, official regulations and instructions thereunder; and I do further solemnly swear that the foregoing are the true and original field notes of said survey and my report therein, and that the labor expended and improvements made upon said mining claim by claimants or their grantors are as therein fully stated, and that the character, extent, location and itemized value thereof are specified therein with particularity and full detail, and that no portion of said labor or improvements so credited to this claim has been included in the estimate of expenditures upon any other claim.

A. G. Howe
U. S. Deputy Mineral Surveyor.

Subscribed and sworn to by the said A. G. Howe,
U. S. Deputy Mineral Surveyor, before me Just Daily Clerk
the District Court this 18th
day of July, 1889.

Just Daily
Clerk Dist Court

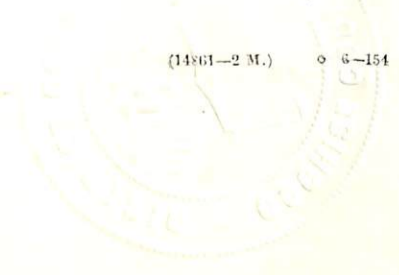

"Nicholas Mine"

Notice of location. Notice is hereby given that the undersigned in compliance with the requirements of the Mining Act of Congress, approved May 10, 1872, has this day located and claim, fifteen hundred linear feet along the course of this lead, lode or vein of mineral bearing quartz, and three hundred feet in width on each side of the middle of said lead, lode or vein, situate in the Tombstone Mining District, County of Pima, Arizona, and more particularly described as follows, to wit: Commencing at this monument of stone, thence three hundred feet Northerly to centre end monument, thence East three hundred feet N. E. corner, thence South 1500 feet S. E. corner, thence West 600 feet South West corner, thence North 1500 feet N. W. corner, thence East three hundred feet to Northerly end monument.

This claim bounds the Shorty Mine on the South West, and corners on the Sunrise Mine on the South West, and shall be known as the "Nicholas Mine" Located October 8th 1878.

Locator

N. Stanton

Filed and recorded at request of N. Stanton
Nov. 4th A.D. 1878, at 1 o'clock p.m.

S. W. Carpenter

County Recorder

By W. E. Morford, Jr. Deputy,

TERRITORY OF ARIZONA, }
County of Cochise. } ss.

I, W. F. Bradley, County Recorder in and for the County of Cochise, do hereby certify that the above and foregoing is a full, true and correct copy of The Location Notice of the Nicholas Mine as appears of record now in my office in Book 1, Page 344 Transcribed Records

In witness whereof, I have hereunto set my hand and affixed my official seal, at my office, in Tombstone, this 1st day of July, A. D. 1888.

W. F. Bradley
County Recorder.

PLAT
 of the
 NICHOLAS MINING CLAIM
 Tombstone Mining District
 Cochise County Arizona,
 Containing 11.70 Acres,
 Var 11° 43' East
 Scale 200 ft = 1 inch.

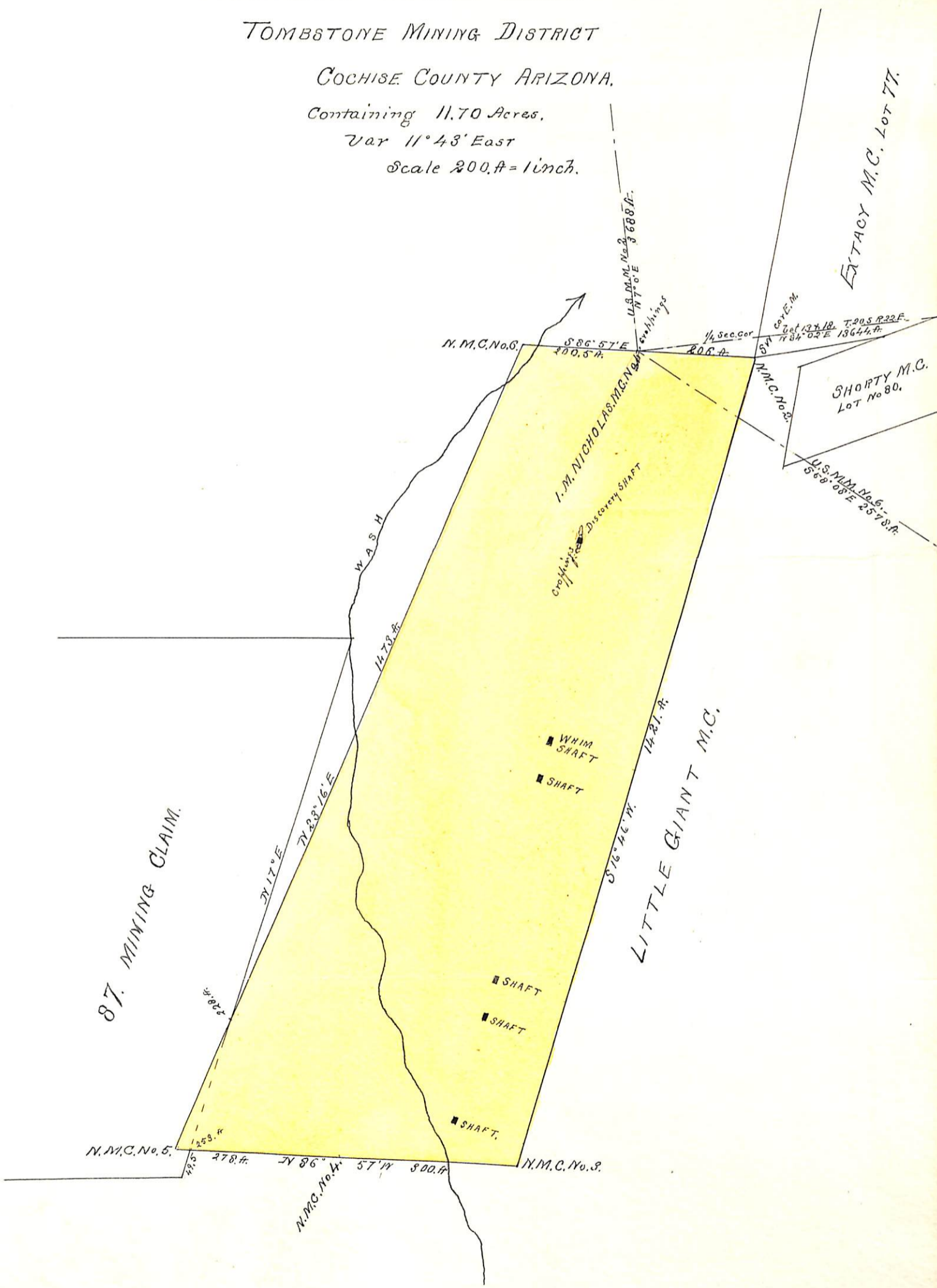

(4-687.)

Surveyor General's Certificate of Approval of Field Notes and Survey of Mining Claim.

Department of the Interior,

Office of U. S. Surveyor General,

Tucson Arizona

July 23rd 1889.

I, U. S. Surveyor General for *Arizona*,

do hereby certify that the foregoing and hereto attached Field Notes and Return of the Survey of the Mining Claim of

L. B. Saw Bunt and R. C. Pearson

known as the

"Nicholas"

situate in *Tombstone* mining district,

Cochise County, *Arizona*

in Section _____, Township No. *20 S*, Range No. *22 E*.

designated as Survey No. _____

executed by *A. G. Howe*, U. S. Deputy Mineral

Surveyor, *July 11th*, 1889, under my instructions dated

July 3rd, 1889, have been critically examined and the

necessary corrections and explanations made, and the said Field Notes and Return, and

the Survey they describe, are hereby approved. A true copy of the copy of the location

certificate filed by the applicant for survey is included in the field notes.

Randal Howard

U. S. Surveyor General for *Arizona*

o 6-102