

MS.

0

0

8

9

1

(4-683.)

Mineral Survey No. 891

Lot No. 40

Prescott

Land District.

FIELD NOTES

OF THE SURVEY OF THE MINING CLAIM OF

Robert Campbell
Et al

KNOWN AS THE

Copper Flat Mining Claim

Butte Valley

Mining District,

Yavapai County, Arizona

Section Township 37N, Range 8E

Surveyed under instructions dated July 12^d, 1889

by Francis B Jacobs

U. S. Deputy Mineral Surveyor.

Claim located February 4^d, 1888.

Survey commenced July 22^d, 1889

Survey completed July 23^d, 1889

PRELIMINARY OATHS OF ASSISTANTS IN SURVEY OF MINING CLAIM.

WE, John H. McLooney and John W. Ross, do solemnly swear that we will well and faithfully execute the duties of chain carriers; that we will level the chain upon even and uneven ground and plumb the tally-pins, either by sticking or dropping the same; that we will report the true distance to all notable objects, and the true length of all lines that we assist in measuring, to the best of our skill and ability, and in accordance with instructions given us, in the survey of the Mining Claim of Robert Campbell et al.

known as the Copper Flat, situated in Butte Valley mining district, Yavapai County, Arizona Territory, in Section _____, Township No. _____, Range No. _____.

John H. McLooney, Chainman.
John W. Ross, Chainman.

Subscribed and sworn to by the above-named persons before me this 15 day of July, 1889.

T. G. Morris
Notary Public.

I, John H. McLooney, do solemnly swear that I will well and truly perform the duties of axeman, in the establishment of corners and other duties, according to instructions given me and to the best of my skill and ability, in the survey of the Mining Claim of Robert Campbell et al.

known as the Copper Flat, more fully described in the preceding affidavit.

John H. McLooney, Axeman.

Subscribed and sworn to by the said John H. McLooney before me this 15 day of July, 1889.

T. G. Morris
Notary Public.

I, John W. Ross, do solemnly swear that I will well and truly perform the duties of flagman, in the establishment of corners and other duties, according to instructions given me and to the best of my skill and ability, in the survey of the Mining Claim of Robert Campbell

known as the Copper Flat, more fully described in the preceding affidavit.

John W. Ross, Flagman.

Subscribed and sworn to by the said John W. Ross before me this 15 day of July, 1889.

T. G. Morris

Field Notes
of the Survey of the
Copper Flat Mining Claim
In the Butte Valley Mining District
Yavapai County
Arizona

Claimed by Robt Campbell
et al.

Surveyed by Francis B. Jacobs
U.S. Deputy Mineral Surveyor
under instructions from the
Surveyor General of date
July 23rd 1889

Survey Commenced July 22. 1889
Survey Completed July 23-1889

Description of the Survey

Beginning at the dis-mon-
mentioned in the certified
copy of the location notice
Bearing N. 21° 50' 17" 272. ft and
N. 68° 10' E. 750. ft to the N.E. Cor
of the claim. Then I set a cedar
post 4 ins dia 5 ft long 1 1/2 ft
in the ground surrounded same
with mound of stone and earth
Post marked C.E. no 1

U.S. Min-Mon no 1 Brs N 53° 44' E
3039 feet. Pine Tree ^{14 ins dia} marked B.T. C.E. no 1
Brs N 73° 37' 19.5 ft
Cedar Tree ^{12 ins dia} marked B.T. C.E. no 1
Brs S. 28° 50' 17" 36.5 ft.

Thence S 21° 50' E

Var 13° 40' E

272 to E end center of the claim
When I set Cedar post 4 ins dia

5 ft long 1 1/2 ft in the ground and surrounded same with mound of stone and earth Post marked C.E. No 2

Thence S 21° 50' E (Same Course)
Var 13° 40' E

300 To S. E. cor of the claim when I set cedar post 4 ins dia 5 ft long 2 ft in the ground surrounded same with mound of earth Post marked C.E. No 3
Cedar tree 10 ins dia marked B.T. C.E. No 3
Brs N 65° 20' E 60.5 ft

Thence S 68° 10' W
Var 13° 40' E

1086.5 To the easterly side line of the L. B. M. claim from which L. B. Mon No 1 Brs N 21° 50' W dist 113.5 ft

1500 to S. W. cor of the claim when I set cedar post 4 ins dia 5 ft long 1 1/2 ft in the ground surrounded same with mound of earth Post marked C.E. No 4.
Cedar tree 14 ins dia marked ^{B.T.} C.E. No 4
Brs N 39° 47' E 27 ft

Thence N 21° 50' W
Var 13° 40' E

113.5 To the northerly end line of the L. B. M. claim from which L. B. Mon No 2 Brs N 68° 10' E dist 113.5 ft

300 to westerly end center of the claim when I set a cedar post 4 ins dia 5 ft long 1 1/2 ft in the ground and surrounded the same with mound of earth post marked C.E. No 5

Thence N 21° 50' W (Same Course)
Var 13° 40' E

272 To intersection of southerly side line of the H. S. M. claim

$72^{\circ} 68' 10''$ E 54 ft from Mon. H.S. No 3
 when I set Cedar post 4 ins dia
 5 ft long $1\frac{1}{2}$ ft in the ground and
 surrounded the same with mound
 of earth post marked C.E. No 6
 Cedar tree 20 ins dia marked B.T. C.E. No 6
 Br. $54^{\circ} 71'$ E 250 ft

Thence $72^{\circ} 68' 10''$ E
 Var $13^{\circ} 40'$ E

1446 To Post marked H.S. No 2
 1500 to Post marked C.E. No 1 and
 place of beginning

Area

Total area of this Claim 19.68 acres
 the area of 1.08 acres in conflict with the
 Lucky Boy claim is claimed

Location

This Claim is located in
 N.E. Yavapai County 20 miles
 south of Lusk Ferry

Improvements

made upon this claim by
 claimants consist of Ditch
 Shaft 4+6 - 45 ft deep $72^{\circ} 10'$ N
 174 ft from dis. Mon. marked D. 712
 Blacksmiths Forge built of stone
 and logs $72^{\circ} 44'$ N 210 ft from post D. 712
 Shaft 5+8 - 12 ft deep Brs $72^{\circ} 58'$ 15' N
 465 ft from post marked C.E. No 3
 Open Cut 4+8 - 3 ft deep Brs
 $72^{\circ} 39'$ 47' E 129 ft from post
 marked C.E. No 4

And I hereby certify that the
 value of said improvements
 exceeds the sum of Five Hundred
 dollars

them have ^{been} no improvements made
 by other parties on this claim

Instrument used Gurley
Mountain Transit with solar
attachment and 100 ft steel
stape

Var and Courses taken by use of
solar apparatus

I could not get course and
distance to the original location
corners.

Claimants stated that when the
claim was located they returned
to Salt Lake City and on their
return to the claim the notice of
Location had been destroyed and
in restaking the exterior bounda-
ries they had forgotten the distance
called for in the location notice
and set the stakes 500 ft in
one direction and 1000 ft in the
other direction from the dismon
while the Certified copy of the
notice calls for 750 ft each
way from dismon

The area of 1.08 acres of the S. B.
M.C. which is in conflict with
the C.F. M.C. is not claimed by
the S.B.M.C.

Francis B. Jacobs
U.S. Deputy Mineral Surveyor
Flagstaff A.T. Aug 6th 1889

AFFIDAVIT OF FIVE HUNDRED DOLLARS IMPROVEMENTS.

WE, John H. McCoy and John W. Ross
of lawful age, being first duly sworn according to law, depose and say that we are acquainted with
the Copper Flat
mining claim, situated in Butte
Vally Mining District, Yavapai County, Arizona
Territory, for which Robt Campbell and et al
has made application for survey prior to application for patent under the provisions of the act
of Congress approved May 10, 1872, and that the labor done and improvements made thereon by
the applicant and grantor exceed Five Hundred Dollars in value, and further that
we are not personally interested in said mine.

John H. McCoy
John W. Ross

TERRITORY OF ARIZONA, }
County of Yavapai } ss.

SWORN to and subscribed before me this Twenty Ninth day
of July, 1887.

J. G. Somis
Notary Public.

FINAL OATHS FOR SURVEYS.

LIST OF NAMES.

A list of the names of the individuals employed by Francis B Jacobs
 United States Deputy Mineral Surveyor, to assist in running, measuring, and marking the lines
 corners and boundaries described in the foregoing field notes of the survey of the mining claim
 of Robt Campbell et al
 known as the Copper Flat
 and showing the respective capacities in which they acted.

John A McCoory, Chairman.
John T Ross, Chairman.
John A McCoory, Axman.
John T Ross, Flagman.

FINAL OATHS OF ASSISTANTS.

We, John H McCoory
 and John A Ross, do solemnly swear that we assisted Francis B
Jacobs, United States Deputy Mineral Surveyor, in marking the corners and
 surveying the boundaries of the mining claim of Robt Campbell
et al

Copper Flat, known as the
Copper Flat, represented
 in the foregoing field notes as having been surveyed by said deputy mineral surveyor and under
 his direction; and that said survey has been in all respects, to the best of our knowledge and
 belief, faithfully and correctly executed, and the corner and boundary monuments established
 according to law and the instructions furnished by the United States Surveyor-General for
Arizona.

John A McCoory, Chairman.
John T Ross, Chairman.
John A McCoory, Axman.
John T Ross, Flagman.

Subscribed and sworn to by the above-named persons before me
 this Twenty Ninth day of July, 1889.

J G Norris
 Notary Public

FINAL OATH OF U. S. DEPUTY MINERAL SURVEYOR.

I, Francis B. Jacobs, U. S. Deputy Mineral Surveyor, do solemnly swear that in pursuance of instructions received from the United States Surveyor General for Arizona Ter, dated July 12th, 1889, I have, in strict conformity to the laws of the United States, the official regulations and instructions thereunder, and the instructions of said Surveyor General, faithfully and correctly executed the survey of the Mining Claim of Robt Campbell Et. al., known as the Copper Flat, situate in Butte Valley Mining District, Yavapai County, Arizona, in Section Township No. , Range No. , and designated as Survey No. 891, as represented in the foregoing field notes, which accurately show the boundaries of said mining claim as distinctly marked by monuments on the ground, and described in the attached copy of the location certificate, which was received by me from the Surveyor General with said instructions, and that all the corners of said survey have been established and perpetuated in strict accordance with the law, official regulations and instructions thereunder; and I do further solemnly swear that the foregoing are the true and original field notes of said survey and my report therein, and that the labor expended and improvements made upon said mining claim by claimant or grantors are as therein fully stated, and that the character, extent, location and itemized value thereof are specified therein with particularity and full detail, and that no portion of said labor or improvements so credited to this claim has been included in the estimate of expenditures upon any other claim.

Francis B. Jacobs
U. S. Deputy Mineral Surveyor.

Subscribed and sworn to by the said Francis B. Jacobs,
U. S. Deputy Mineral Surveyor, before me T. F. Norris a notary
public Yavapai County A.T. this 8th
day of August, 1889.

T. F. Norris
Notary Public

TERRITORY OF ARIZONA, }
County of Yavapai. } ss.

10

I, CHARLES H. AKERS, County Recorder in and for said County and Territory, and Custodian of the Records thereof, do hereby certify that I have compared the above and foregoing with, and the same is a full, true and correct copy of *the "Copper Flat" mine recorded in Book 25 of mines pages 285-286 Records of Yavapai County Arizona*

Records of Yavapai County, Arizona.

In Witness Whereof, I have hereunto set my

hand and affixed my official seal this *6th*

Day of *July* A. D. 18 *89*

CH Akers

County Recorder.

Copper Flat

Notice of Location

Notice is hereby given, that the undersigned having complied with the requirements of section 2324 of the Revised Statutes of the United States, and the local laws, customs and Regulations of this District, have located fifteen hundred feet in length by six hundred feet in width, on this, the Ledge, Lade vein or Deposit, bearing Gold Silver and other precious metals. Situated in Butte Valley Mining District, Yavapai County, Arizona, Territory. The location being described and marked on the ground as follows, to-wit: running in a north easterly direction 750 feet; and in a south westerly direction 750 feet; and the side lines is as described on the monument and notice 100 feet in a westerly course, and 50 feet in a southerly course. This Mine or Location is about 35 miles in a south westerly direction from Savage Mountain and about 25 miles from "Lee Ferry" in a northeasterly course. The Mining claim as above described, shall be known as the "Copper Flat Mine" Located this 4th day of February 1888. Names of Locators

P. Murphy, R. Campbell,
A. Levy, M. Marahan.

Verified Copy

of 500 300 100 200 500

Chick's Flat Mine

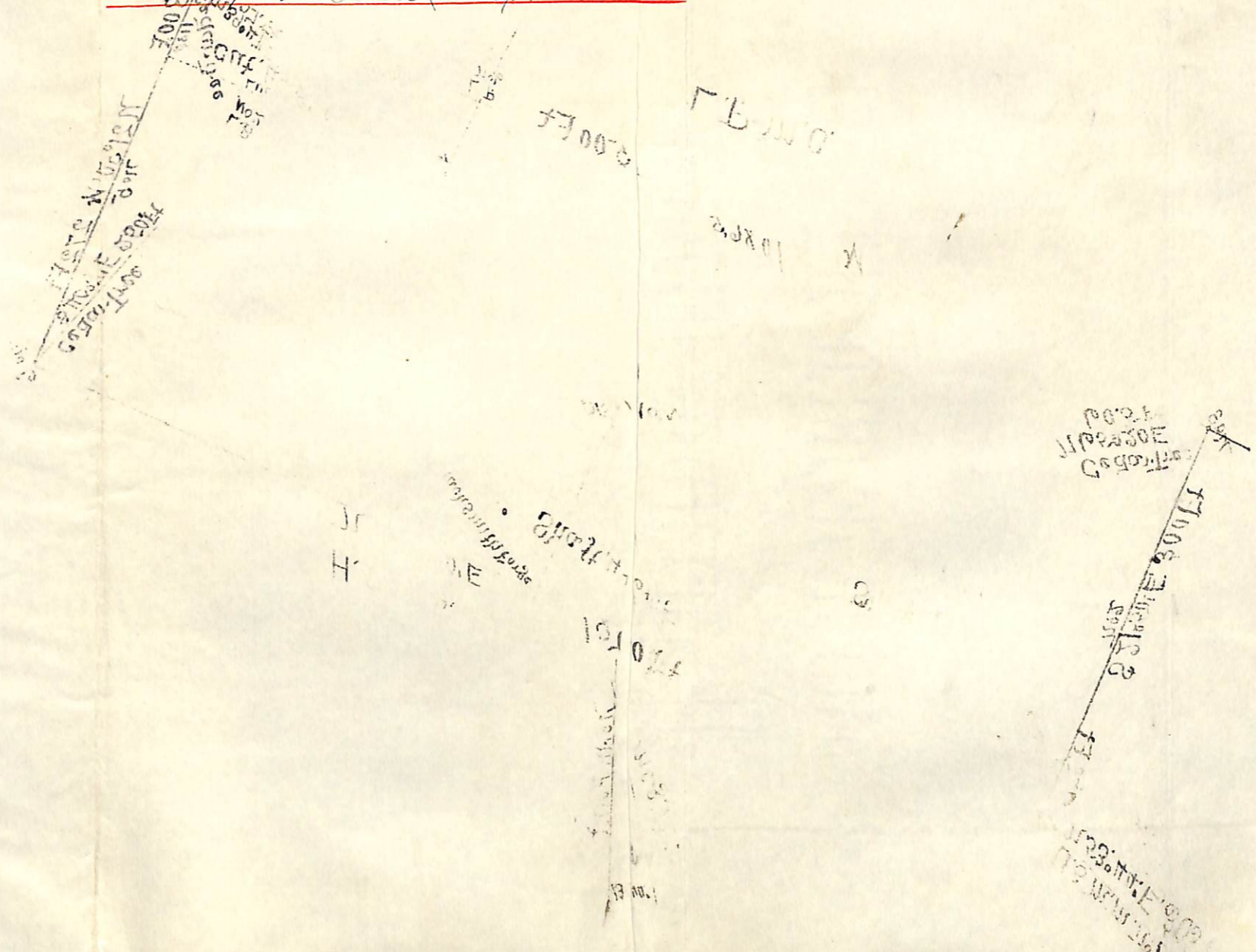

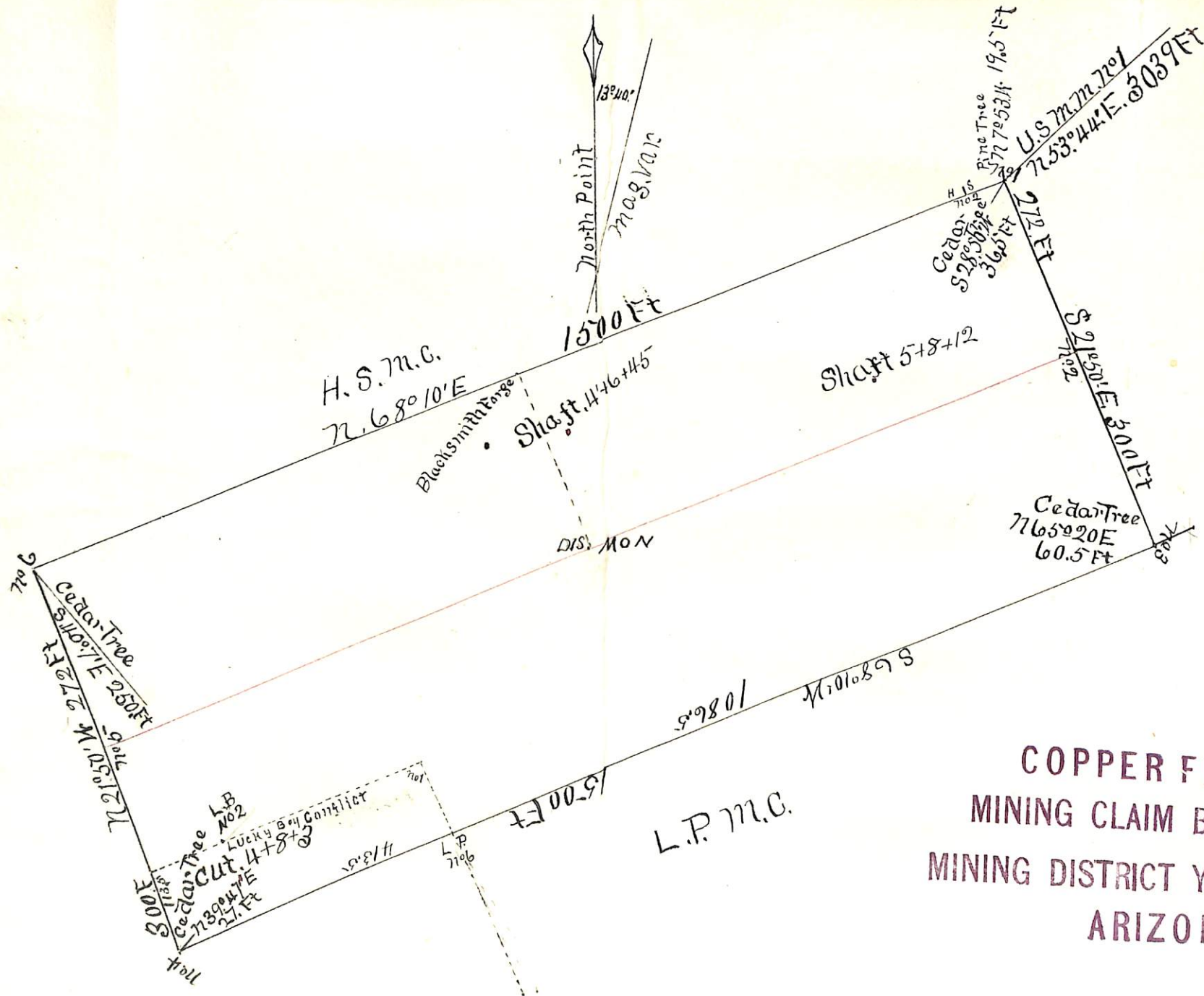

COPPER FLAT.
MINING CLAIM BUTTE VALLEY
MINING DISTRICT YAVAPAI COUNTY,
ARIZONA.

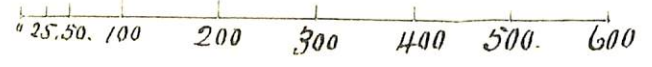

SCALE

(4-687.)

Surveyor General's Certificate of Approval of Field Notes and Survey of Mining Claim.

Department of the Interior,

Office of U. S. Surveyor General,

Tucson, Arizona.

September 28th, 1889.

I, U. S. Surveyor General for Arizona,

do hereby certify that the foregoing and hereto attached Field Notes and Return of the Survey of the Mining Claim of

Robert Campbell et al

known as the

Copper Flat

situate in Butte Valley mining district,

Yavapai County, Arizona,

in Section —, Township No. —, Range No. —

designated as Survey No. —

executed by Francis B. Jacobs, U. S. Deputy Mineral Surveyor, July 23rd, 1889, under my instructions dated

July 12th, 1889, have been critically examined and the necessary corrections and explanations made, and the said Field Notes and Return, and

the Survey they describe, are hereby approved. A true copy of the copy of the location certificate filed by the applicant for survey is included in the field notes.

Rapalo Johnson
U. S. Surveyor General for Arizona

UNITED STATES DEPARTMENT OF THE INTERIOR 9605 (956)
BUREAU OF LAND MANAGEMENT M.S. 891
ARIZONA STATE OFFICE

NOTICE OF CANCELLATION OF MINERAL SURVEY

The Copper Flat lode, Mineral Survey No. 891, located in approx. sections 26, 27, 34 and 35, Township 38 North, Range 9 East (unsurveyed), Gila and Salt River Meridian, Arizona, is hereby canceled.

This claim has not been filed with the Arizona State Office, Bureau of Land Management, in accordance with Section 314, 90 STAT. 2769, (43 U.S.C. 1744).

This cancellation was necessitated to clear the record.

The Mineral Survey Plat should be noted as follows:

"Copper Flat lode, M.S. 891, was canceled January 12, 2009, by memo 9605 (956) M.S. 891, which is now a part of the original field notes."

January 12, 2009
Date

Stephen H. Hansen
Chief Cadastral Surveyor of Arizona