

MS -

0

0

8

9

4

(4-683.)

Mineral Survey No. 894

Lot No. 48

Gila

Land District.

FIELD NOTES

OF THE SURVEY OF THE MINING CLAIM OF

Charles A. Ashburner,

KNOWN AS THE

Estelle and Louise.

Patagonia

Mining District,

Pima

County,

Arizona.

Section _____, Township 24S, Range 16E

Surveyed under instructions dated Aug. 29th, 1889,

by George J. Roskrug
U. S. Deputy Mineral Surveyor.

Claim located January 23rd, 1884

Survey commenced September 2nd, 1889.

Survey completed September 2nd, 1889.

PRELIMINARY OATHS OF ASSISTANTS IN SURVEY OF MINING CLAIM.

WE, Wm V Wood and James M C Elliott,
do solemnly swear that we will well and faithfully execute the duties of chain carriers;
that we will level the chain upon even and uneven ground and plumb the tally-pins,
either by sticking or dropping the same; that we will report the true distance to all
notable objects, and the true length of all lines that we assist in measuring, to the best
of our skill and ability, and in accordance with instructions given us, in the survey of
the Mining Claim of Charles A. Ashburner
Estelle and Louise, known as the
situate in the Patagonia mining district,
Pima County, Arizona
in Section _____, Township No. _____, Range No. _____.

W. V. Wood, Chainman.
James M C Elliott, Chainman.

Subscribed and sworn to by the above-named persons before
me this 29th day of August, 1889.

J. Martin, clerk U.S. Dist Court
1st Dist. of A.T. by
George S. Roskrige Deputy

I, M. W. Thompson, do solemnly swear that I will well and
truly perform the duties of axeman, in the establishment of corners and other duties,
according to instructions given me and to the best of my skill and ability, in the survey
of the Mining Claim of Charles A. Ashburner
known as the Estelle & Louise
more fully described in the preceding affidavit.

M. W. Thompson, Axeman.

Subscribed and sworn to by the said M. W.
Thompson before me this 29th day of
August, 1889.

J. Martin, clerk U.S. Dist Court
1st Dist. of A.T. by
George S. Roskrige Deputy

I, John S. Wood, do solemnly swear that I will
well and truly perform the duties of flagman, in the establishment of corners and other
duties, according to instructions given me and to the best of my skill and ability, in the
survey of the Mining Claim of Charles A. Ashburner
known as the Estelle and Louise
more fully described in the preceding affidavit.

J. S. Wood, Flagman.

Subscribed and sworn to by the said John S.
Wood before me this 29th day of
August, 1889.

J. Martin, clerk U.S. Dist Court
1st Dist. of A.T. by
George S. Roskrige Deputy

FIELD NOTES
of the survey of the

" ESTELLE & LOUISE "

Mining claim

PATAGONIA Mining District

Pima County, Arizona
claimed by Charles A. Ashburner,

surveyed by

GEORGE J. ROSKRUGE

United States Deputy Mineral Surveyor

under instructions from the United States
Surveyor General of date August 29th. 1889

Survey commenced Sep't 2nd. 1889.

Survey completed Sep't 2nd., 1889.

Feet.

Description of Survey.

Beginning at the initial monument mentioned in the location notice and marking the northerly end centre of claim, where I found a post marked on North face "I No. 2" being the south east corner of the Illinois M.C. Post firmly set in ground and surrounded by a mound of stone.

I now mark post on south side E.L.I.M.No. I From which an oak 12 ins. diam brs. N. 26° W. 12 feet dist.

An oak 15 ins. diam brs. S. 24° W. 61 feet.

Main shaft brs. N. 79° W. 70 feet.

Thence S. 60° 15' E.

Var. 12° 03' E.

300. To location monument where I set a post 4x4 ins. 4 feet long 1 1-2 feet in the ground and surrounded same with a mound of stone. Post marked E.L.No. 2.

From which an oak 24 ins. diam brs. N. 27° W. 57 feet.

An oak 6 ins. diam brs. N. 87° E. 36 feet.

An oak 24 ins. diam brs. S. 20° E. 23 feet

Thence S. 2° W.

Var. 12° 03' E.

I290. To centre of gulch brs. East.

I415. To location monument where I set a post 4 x4 ins. 4 feet long 1 1-2 feet in the ground and surrounded the same with a mound of stone.

Post marked E.L.No. 3.

From which an oak 18 ins. diam brs. N. 24°

30' W. 65 feet.

An oak 18 ins. diam brs. N. 21° W. 57 feet.

An oak 8 ins. diam brs. S. 21° E. 36 feet.

Thence N. 60° 15' W.

Var. 12° 03' E.

300. To location monument for southerly end centre of claim where I set a post 4x4 ins. 4 feet long 1 1-2 feet in the ground and surrounded same with a mound of stone. *Post marked E.L.No.4.* From which an oak 24 ins. diam brs. S 70° W. 19 feet.

An oak 10 ins. diam brs. N. 35° W. 52 feet.

An oak 6 ins diam. brs. S. 42° E. 35 feet.

Thence N. 60° 15' W (same course)

Var. 12° 03' E.

300. To location monument where I set a post 4x4ins. 4 feet long 1 1-2 feet in the ground and surrounded same with a mound of stone. Post marked E.L.No.5.

From which U.S.M.M.No.I. brs. N. 79° W. 2775 feet.

An oak 4 ins. diam brs. N 73° E. 10 feet.

An oak 18 ins. diam brs. N. 35° 30' E. 38 feet.

An oak 8 ins. diam brs. N. 6° E. 55 feet.

Thence N. 2° E.

Var. 12° 03' E.

180. To centre of gulch brs. East.

824. Intersect east side line of the San Antonio M.C. at a point S.40° W. 404 feet from the N.E. corner of said claim.

I337. Intersect northerly end line of the San Antonio M.C. at a point N.50° W. 316 feet from the N.E. corner.

I415. To location monument where is set a post marked on the north face "I.I.M.No.I." being the initial monument of the Illinois M.C. I now mark it on the south face E.L.No.6. Post firmly set in the ground and surrounded by a mound of stone.

From which an oak 6 ins. diam brs. N.65° E. 14 feet.

An oak 15 ins. diam brs. S.75° W. 27 feet.

An oak 6 ins. diam brs. S.14° W. 24 feet.

From this corner the N.W. corner (No. 2.) of the San Antonio M.C., Lot No. 39 A, brs. S.69° 30' W. 70 feet.

Thence S.60° 15' E.

Var. 12° 03' E.

300. To post E.L.I.M.No.I place of beginning.

All bearing trees marked same as posts.
AREA.

Total area of claim-----17.25 Acres. ✓

Less conflict with San

Antonio M.C. Lot No.39 A.-----1.46 ✓

Net area.-----15.79 Acres. ✓

LOCATION.

This claim is located in the Patagonia Mining District, Pima County, Arizona, and is about 3-4 of a mile in a southerly direction from Washington camp, adjoining the Illinois M.C. on the south, and the San Antonio M.C. and the Great Republic M.C. on

7

the east, and is on unsurveyed land.

IMPROVEMENTS.

made upon this claim by claimants or grantors consist of A shaft 100 feet deep by 8x8 feet, with 150 feet of drift and cross cuts, cutting vein to the east.

Shaft bears N.79° W. 70 feet dist.

Croppings showing course of ledge brs. S. 2° W. from initial monument.

and I hereby certify that the value of said improvements exceeds the sum of five hundred dollars.

There have been no improvements made by other parties upon this claim.

Instruments used a Young & Sons transit and steel tape.

Var. and courses taken by use of solar apparatus.

George H. Roskruge

United States Dep'y Min'l Surveyor.

Tucson, Arizona,

September 23rd. 1889.

AFFIDAVIT OF FIVE HUNDRED DOLLARS IMPROVEMENTS.

We, David Allen and Mr. W. Thompson
of lawful age, being first duly sworn according to law, depose and say that we are acquainted with the
Estelle and Louise
_____ mining claim, situated in the Patagonia
_____ Mining District, Pima County, Arizona
Territory, for which Charles A. Ashburner
has made application for survey prior to application for patent under the provisions of the Act of
Congress approved May 10, 1872, and that the labor done and improvements made thereon by the appli-
cant and his grantors exceed Five Hundred Dollars in value, and further that we are not per-
sonally interested in said mine.

David Allen
W. W. Thompson

TERRITORY OF ARIZONA,
County of Pima } SS.

SWORN to and subscribed before me, this 10th day

of September 1889.

J. H. Matten, Clerk
u. s. Dist. Court, 1st Dist.
of A. T. by

George Proskuge

Deputy

FINAL OATHS FOR SURVEYS.

LIST OF NAMES.

A list of the names of the individuals employed by George Roskrige
United States Deputy Mineral Surveyor, to assist in running, measuring, and marking the lines
corners and boundaries described in the foregoing field notes of the survey of the mining claim
of Charles A. Ashburner
known as the Estelle and Louise
and showing the respective capacities in which they acted.

William V. Wood, Chairman.
James m^cc. Elliott, Chairman.
M. W. Thompson, Axman.
John S. Wood, Flagman.

FINAL OATHS OF ASSISTANTS.

We, W^m V. Wood, James m^cc. Elliott, M. W. Thompson
and John S. Wood, do solemnly swear that we assisted George J.
Roskrige, United States Deputy Mineral Surveyor, in marking the corners and
surveying the boundaries of the mining claim of Charles A. Ashburner
and Louise, known as the Estelle
and Louise, represented
in the foregoing field notes as having been surveyed by said deputy mineral surveyor and under
his direction; and that said survey has been in all respects, to the best of our knowledge and
belief, faithfully and correctly executed, and the corner and boundary monuments established
according to law and the instructions furnished by the United States Surveyor-General for
Arizona.

W. V. Wood, Chairman.
James m^cc. Elliott, Chairman.
M. W. Thompson, Axman.
J. S. Wood, Flagman.

Subscribed and sworn to by the above-named persons before me
this 19th day of September, 1889.

J. H. Martin, Clerk U.S.
Dist. Court, 1st Dist. of A. T.
by George Roskrige
Deputy

(4-686.)

FINAL OATH OF U. S. DEPUTY MINERAL SURVEYOR.

I, George Roskrige, U. S. Deputy Mineral Surveyor, do solemnly swear that, in pursuance of instructions received from the United States Surveyor General for Arizona Territory, dated August 29th, 1889, I have, in strict conformity to the laws of the United States, the official regulations and instructions thereunder, and the instructions of said Surveyor General, faithfully and correctly executed the survey of the Mining Claim of Charles A. Ashburner, known as the Estelle and Louise, situate in the Patagonia Mining District, Pima County, Arizona Ter., in ~~Section~~ Township No. Range No. and designated as Survey No. 594, as represented in the foregoing field notes, which accurately show the boundaries of said mining claim as distinctly marked by monuments on the ground, and described in the attached copy of the location certificate, which was received by me from the Surveyor General with said instructions, and that all the corners of said survey have been established and perpetuated in strict accordance with the law, official regulations and instructions thereunder; and I do further solemnly swear that the foregoing are the true and original field notes of said survey and my report therein, and that the labor expended and improvements made upon said mining claim by claimant or his grantors are as therein fully stated, and that the character, extent, location and itemized value thereof are specified therein with particularity and full detail, and that no portion of said labor or improvements so credited to this claim has been included in the estimate of expenditures upon any other claim.

George Roskrige
U. S. Deputy Mineral Surveyor.

Subscribed and sworn to by the said George Roskrige,
U. S. Deputy Mineral Surveyor, before me J. H. Marston, Clerk U. S.
Dist. Court 1st Dist. of A. T. this 25th
day of September 1889.

J. H. Marston Clerk,
U. S. Dist. Court 1st Dist.
of Arizona Territory -

126
Certified
Copy
of the notes of the
Estelle & Louisa

Mining Claims

Patagonia Dist

Prima Corp. A. T.

Located July 23rd 1884

TERRITORY OF ARIZONA, } ss.

County of Pima,

C Ashbell

11

I, ~~A. B. STAMPSON~~, County Recorder in and for the County of Pima, do hereby

certify that the above and foregoing is a full true and correct copy *Of the Notice of Loca-*
=tion of the Estelle & Louise Mining claims

as appears of Record now in my Office in Book *U* Records of mines on Pages *588*

IN WITNESS WHEREOF, I have hereunto set my hand and
affixed my official seal, at my office in Tucson this *24th*
day of *August* A. D. 188*9*

Charles A. Ashbell

County Recorder.



Estelle & Louise Location Notice

Notice of Location, We the undersigned claim 1500 linear feet of this mineral bearing ledge together with 300 feet in width on each side of the middle of the vein at the surface for mining purposes. situated in the Patagonia Mountains, Patagonia mining district Pima County Arizona Territory, commencing at this monument of Stone in which this notice is posted, which is posted at the northerly end center of claim, running thence Easterly 300 feet to Stone monument, thence Southerly 1500 feet to Stone monument, thence Westely 300 feet to Stone monument, being the Southerly end center of claim, thence West-ely 300 feet to Stone monument, thence Northerly 1500 feet to Stone monument, thence Easterly 300 feet to place of beginning. This claim is situated about 1 mile southerly from Washington Camp and East of and immediately ad-joining the San Antonio mine, and shall be known as the Estelle & Louise Mine.

Dated on the ground this January 23^d 1884.

Estelle Hensley
Louise M. Cole

Filed and recorded at request David Allen March 5^d 1884, at 9^o A.M.

Asst. R. Drake
County Recorder

Plat
of the
Estelle and Louise M.C.

Surveyed by
Geo. J. Postreuge
U.S.D.M.S.

Patagonia Mining Dist.
Pima Co., Arizona

Area = 15.79 Acres.

Var 12° 03' E

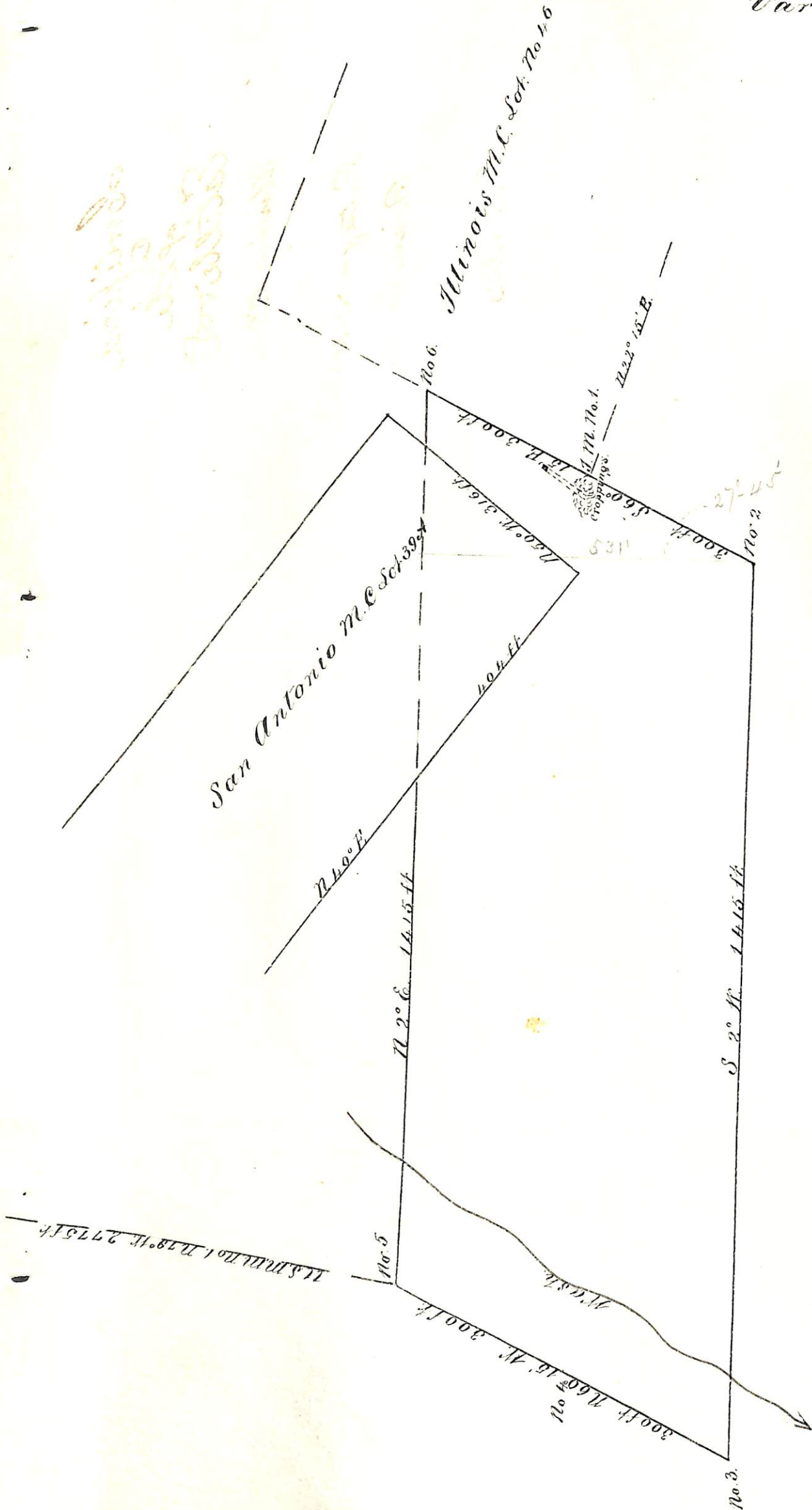

Surveyor General's Certificate of Approval of Field Notes and Survey of Mining Claim.

Department of the Interior,

Office of U. S. Surveyor General,

Tucson, Arizona.
October 25th 1889.

I, U. S. Surveyor General for Arizona,

do hereby certify that the foregoing and hereto attached Field Notes and Return of the Survey of the Mining Claim of

Charles A. Ashburner

, known as the

Estelle and Louise,

situate in Patagonia mining district,

Pima County, Arizona,

in Section _____, Township No. _____, Range No. _____

_____ designated as Survey No. 894.

executed by George J. Roskrige, U. S. Deputy Mineral

Surveyor, September 2nd, 1889, under my instructions dated

August 29th, 1889, have been critically examined and the

necessary corrections and explanations made, and the said Field Notes and Return, and

the Survey they describe, are hereby approved. A true copy of the copy of the location

certificate filed by the applicant for survey is included in the field notes.

Rayald Johnson

U. S. Surveyor General for Arizona