

MS

00895

Copy \$1.00 notes prepared
Est. of 12-3-27
Case no dist. tracing on file

(4-683.)

Mineral Survey No. 895

Lot No. 89

Pita

Land District.

FIELD NOTES

OF THE SURVEY OF THE MINING CLAIM OF

Charles A. Ashburner

KNOWN AS THE

"Pocahontas."

Patagonia Mining District.

Pima County, Arizona

Section _____, Township 24S, Range 16E

Surveyed under instructions dated August 29th 1889.
by George J. Roskrug
U. S. Deputy Mineral Surveyor.

Claim located January 1st, 1887.

Survey commenced Sept. 4th, 1889

Survey completed Sept 4th, 1889

PRELIMINARY OATHS OF ASSISTANTS IN SURVEY OF MINING CLAIM.

WE, William F. Wood and James E. Elliott,
do solemnly swear that we will well and faithfully execute the duties of chain carriers;
that we will level the chain upon even and uneven ground and plumb the tally-pins,
either by sticking or dropping the same; that we will report the true distance to all
notable objects, and the true length of all lines that we assist in measuring, to the best
of our skill and ability, and in accordance with instructions given us, in the survey of
the Mining Claim of Charles A. Ashburner
....., known as the
Pocahontas
situate in the Patagonia mining district,
Pima County, Arizona,
in Section, Township No., Range No.

W. F. Wood, Chainman.
James E. Elliott, Chainman.

Subscribed and sworn to by the above-named persons before
me this 29th day of August, 1889.

J. H. Martin, Clerk, U.S. Dist. Court,
1st Dist. of A.T. by
George S. Roskrige Deputy

I, M. W. Thompson, do solemnly swear that I will well and
truly perform the duties of axeman, in the establishment of corners and other duties,
according to instructions given me and to the best of my skill and ability, in the survey
of the Mining Claim of Charles A. Ashburner
.....
known as the Pocahontas
more fully described in the preceding affidavit.

M. W. Thompson, Axeman.

Subscribed and sworn to by the said M. W. Thompson
before me this 29th day of
August, 1889.

J. H. Martin, Clerk U.S. Dist. Court,
1st Dist. of A.T. by
George S. Roskrige Deputy

I, John S. Wood, do solemnly swear that I will
well and truly perform the duties of flagman, in the establishment of corners and other
duties, according to instructions given me and to the best of my skill and ability, in the
survey of the Mining Claim of Charles A. Ashburner
.....
known as the Pocahontas
more fully described in the preceding affidavit.

J. S. Wood, Flagman.

Subscribed and sworn to by the said John S. Wood
before me this 29th day of
August, 1889.

J. H. Martin, Clerk, U.S. Dist. Court,
1st Dist. of A.T. by
George S. Roskrige Deputy

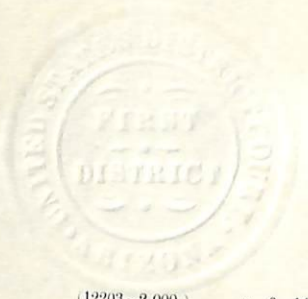

FIELD NOTES

of the survey of the

POCAHONTAS

Mining Claim

in the

PATAGONIA Mining District

Pima County, Arizona.

claimed by Charles A. Ashburner

surveyed by

GEORGE J. ROSKRUGE

United States Deputy Min'r Survey'r.

under instructions from the United States

Surveyor General of date August 29th.

1889.

Survey commenced Sep't. 4th. 1889.

Survey completed Sep't. 4th. 1889.

Feet.

Description of Survey.

Beginning at the initial monument mentioned in location notice and marking the westerly end centre of claim where I set a post 4 feet long, 4 ins. diam., 1 I-2 feet in the ground and surrounded same with mound of stones.

Post marked P.I.M.No.I.

From which an oak 6 ins. diam brs N.17° 30' E. 15 feet, marked P.I.M.No.I.B.T.

An oak 8 ins. diam brs S.42° E. 14 feet, marked P.I.M.No.I.B.T.

An oak 12 ins. diam. brs. S.72° W. 42 feet marked P.I.M.No.I.B.T.

The top of Mount Washington brs. S.65° W.

Thence S.18° E.

Var. 12° 03' E.

275. Road brs. N. & S.W.

300. To location monument where I set a post 4 feet long 4 ins. diam, 1 I-2 feet in the ground and surrounded same with amount of stones.

Post marked P.No.2.

From which an oak 15 ins. diam brs. N.40° W. 36 feet marked P.No.2 B.T.

An oak 6 ins. diam brs. N.71° W. 10 feet, marked P.No.2.B.T.

An oak 24 ins. diam brs. S.33° W. 56 feet, marked P.No.2.B.T.

Feet.

Thence N. 72° E.

Var. 12° 03' E.

1500. To location monument where I set a post 4 feet long 4 ins. diam, 1 1-2 feet in the ground and surrounded same with a mound of stones.

Post marked P.No.3.

From which an oak 18 ins. diam brs N.2° W. 31 feet, marked P.No.3.B.T.

An oak 18 ins. diam brs S.83° W. 27 feet, marked P.No.3.B.T.

An oak 20 ins. diam brs N. 67° 30' E. 30 feet, marked P.No.3.B.T.

Thence N. 18° W.

Var. 12° 03' E.

300. To location monument at east centre end of claim where I set a post 4 feet long, 4 ins. diam, 1 1-2 feet in the ground and surrounded same with a mound of stones.

Post marked P.No.4.

From which an oak 24 ins. diam brs N. 8° 30' E. 49 feet, marked P.No.4.B.T.

An oak 12 ins. diam brs N.75° 45' E. 70 feet, marked P.No.4.B.T.

An oak 8 ins. diam. brs. N. 1° W. 55 feet, marked P.No.4.B.T.

Thence N.18° W. (same course)

Var. 12° 03' E.

50. Gulch, flows S.E.

300. To location monument where I set a post

4 feet long , 4 ins. diam, 1 I-2 feet in the ground, and surrounded same with a mound of stones.

Post marked P.No.5.

From which an oak 10 ins. diam brs. S.50° 45' E. 34 feet, marked P.No.5.B.T.

An oak 18 ins. diam brs. S. 64° E. 30 feet, marked P.No.5.B.T.

An oak 12 ins. diam brs. N.46° 30' W. 20 feet, marked P.No.5.B.T.

Thence S.72° W.

Var. 12° 03' E.

75. Gulch, flows S.E.

1050. Road from Tucson to Washington Camp brs. N.E. & S.W.in gulch.

1150. Gulch, flows S.E.

1350. Gulch, flows S.E.

1500. To location monument where I set a post 4 feet long, 4 ins. diam, 1 I-2 feet in the ground, and surrounded same with a mound of stones

Post marked P.No.6.

U.S.M.M.No.1.brs. S.25° 15' W. 5800 feet.
From which an oak 12 ins. diam brs. N.85° W. 37 feet, marked P.No.6.B.T.

An oak 10.ins. diam brs. S.60° E. 48 feet marked P.No.6.B.T.

An oak 15 ins. diam brs. S.24° E. 67 feet marked P.No.6.B.T.

Thence S. 18° E.

Var. 12° 03' E.

- 50. Gulch, flows E.
- 300. To post P.I.M.No.I. and place of beginning survey of exterior lines.

AREA.

Total area of claim-----20.66 Acres.

LOCATION.

This claim is located in the Patagonia Mining District, Pima County, Arizona, about one quarter of a mile East from Washington Camp, and is on unsurveyed land.

IMPROVEMENTS.

made upon this claim by claimants or grantors consist of
25 feet sinking in main shaft, with 30 feet of drifts, which brs. N. 72° E. 145 feet from Post. P.I.M.No.I.

And I hereby certify that the value of said improvements exceeds the sum of five hundred dollars.

Improvements made upon this claim by other parties consist of 45 feet sunk in main shaft above mentioned.

A shaft 6x6x200 feet deep N.70° E. 350 feet from post P.I.M.No.I.

A shaft 6x6x75 feet deep brs. N.70° E. 525 feet from post P.I.M.No.I.

These improvements were made years ago by parties unknown to me.

Instruments used a Young and Sons transit and steel tape.

Var. and courses taken by use of solar
apparatus.

George H. Rusk
United States Deputy Minl' Sur.

Tucson, Arizona,

September 23rd, 1889.

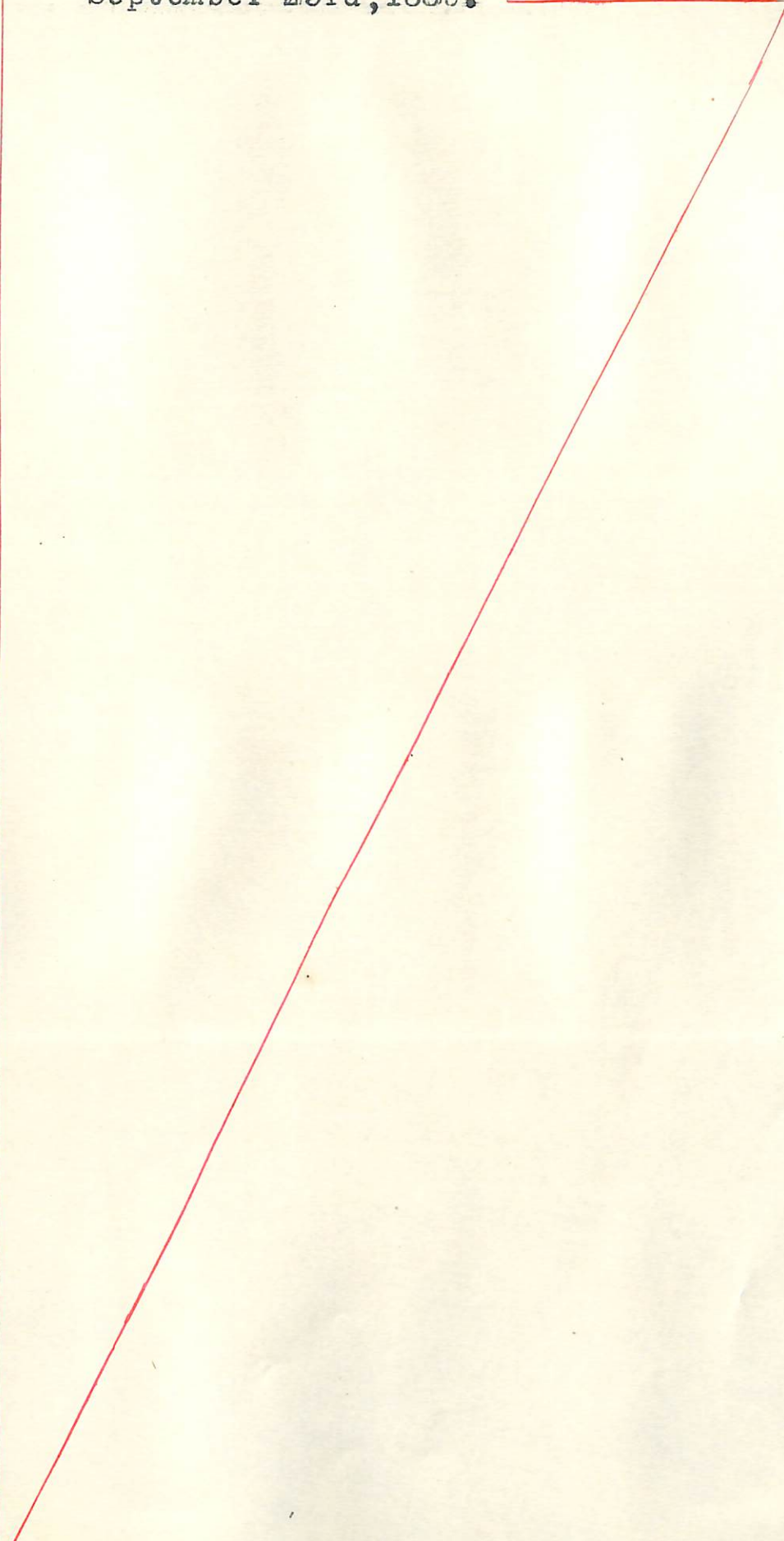

AFFIDAVIT OF FIVE HUNDRED DOLLARS IMPROVEMENTS.

We, David Allen and M. W. Thompson

of lawful age, being first duly sworn according to law, depose and say that we are acquainted with the

Pocahontas mining claim, situated in

Patagonia Mining District, Pima - County, Arizona

Territory, for which Charles A. Astburner

has made application for survey prior to application for patent under the provisions of the Act of Congress approved May 10, 1872, and that the labor done and improvements made thereon by the applicant and his grantors exceed Five Hundred Dollars in value, and further that we are not personally interested in said mine.

David Allen
M. W. Thompson

TERRITORY OF ARIZONA,
County of Pima } SS.

SWORN to and subscribed before me, this 10th day
of September 1889.

J. H. Martin, Clerk.
U. S. Dist. Court, 1st Dist
of A. T. by
George Roskrige
Deputy

FINAL OATHS FOR SURVEYS.

LIST OF NAMES.

A list of the names of the individuals employed by George Roskruege
 United States Deputy Mineral Surveyor, to assist in running, measuring, and marking the lines
 corners and boundaries described in the foregoing field notes of the survey of the mining claim
 of Charles A. Ashburner
 known as the Pocahontas
 and showing the respective capacities in which they acted.

- Wm V. Wood, Chairman.
- James m^cc. Elliott, Chairman.
- M. W. Thompson, Axman.
- John S. Wood, Flagman.

FINAL OATHS OF ASSISTANTS.

We, Wm V. Wood, James m^cc Elliott, M. W. Thompson
 and John S. Wood, do solemnly swear that we assisted George J. Roskruege
Roskruege, United States Deputy Mineral Surveyor, in marking the corners and
 surveying the boundaries of the mining claim of Charles A. Ashburner
 known as the Pocahontas
 represented
 in the foregoing field notes as having been surveyed by said deputy mineral surveyor and under
 his direction; and that said survey has been in all respects, to the best of our knowledge and
 belief, faithfully and correctly executed, and the corner and boundary monuments established
 according to law and the instructions furnished by the United States Surveyor-General for
Arizona.

- W. V. Wood, Chairman.
- James m^cc Elliott, Chairman.
- M. W. Thompson, Axman.
- J. S. Wood, Flagman.

Subscribed and sworn to by the above-named persons before me
 this 19th day of September, 1889.

J. H. Martin, Clerk
 U. S. Dist Court, 1st Dist
 of A. T. by
George Roskruege
 Deputy

(4-686.)

FINAL OATH OF U. S. DEPUTY MINERAL SURVEYOR.

I, George J. Roskrige, U. S. Deputy Mineral Surveyor, do solemnly swear that, in pursuance of instructions received from the United States Surveyor General for Arizona Territory, dated August 29th, 1889, I have, in strict conformity to the laws of the United States, the official regulations and instructions thereunder, and the instructions of said Surveyor General, faithfully and correctly executed the survey of the Mining Claim of Charles A. Ashburner, known as the Pocahontas, situate in the Patagonia Mining District, Pima County, Arizona, in Section , Township No. , Range No. , and designated as Survey No. 895, as represented in the foregoing field notes, which accurately show the boundaries of said mining claim as distinctly marked by monuments on the ground, and described in the attached copy of the location certificate, which was received by me from the Surveyor General with said instructions, and that all the corners of said survey have been established and perpetuated in strict accordance with the law, official regulations and instructions thereunder; and I do further solemnly swear that the foregoing are the true and original field notes of said survey and my report therein, and that the labor expended and improvements made upon said mining claim by claimant or his grantors are as therein fully stated, and that the character, extent, location and itemized value thereof are specified therein with particularity and full detail, and that no portion of said labor or improvements so credited to this claim has been included in the estimate of expenditures upon any other claim.

George J. Roskrige
U. S. Deputy Mineral Surveyor.

Subscribed and sworn to by the said George J. Roskrige,
U. S. Deputy Mineral Surveyor, before me H. Martin, Clerk U.S.
Dist. Court 1st Dist of A.T. this 25th
day of September, 1889.

H. Martin Clerk
U. S. Dist. Court 1st Dist
of Arizona Terr.

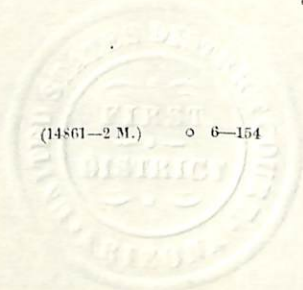

Pocahontas Mine Location Notice

Notice of Location, Notice is hereby given to all whom it may concern that we, Thomas Shearn, W. E. Hensley and J. L. Stiles, the undersigned under the provisions of the act of Congress entitled, "An Act to promote the development of the mining resources of the United States" Approved May 10th 1872, have located this lode mining claim, the same being situated in the Patagonia mining District, County of Pima Territory of Arizona, and bounded and described as follows; Commencing at a monument of stones erected at the westerly end of the claim near the ledge, which monument of stones is near the Village of Washington Camp about three miles from the Snowy Silver mine, southerly, thence southerly 300 feet to a stake in a monument of stones; thence northerly 1500 feet more or less, to a stake in a monument of stones, thence northerly 300 feet to a stake in a monument of stones erected at the center of the Easterly end of the claim, thence northerly 300 feet to a stake in a monument of stones, thence South westerly 1500 feet more or less, to a stake in a monument of stones, and thence southerly 300 feet to the place of beginning. This is a relocation of what has been known as the William C. Davis mine, and shall now be known as the Pocahontas mine. Dated on the ground this first day of January

1887.

J. L. Stiles
Thomas Shean
Wm E Hensley

Filed and recorded at request of J. L. Stiles 13th January
AD 1887. at 2³⁰ P.M.

A. B. Sampson
County Recorder

TERRITORY OF ARIZONA, } ss.
County of Pima,

C. A. Shibell
~~I, A. B. SAMPSON,~~

County Recorder in and for the County of Pima, do hereby
certify that the above and foregoing is a full true and correct copy *Of The Notice of Loca-*
-tion of the Pocahontas mine claim

as appears of Record now in my Office in Book *W* Record of mines on Pages *651 & 652*

IN WITNESS WHEREOF, I have hereunto set my hand and
affixed my official seal, at my office in Tucson this *24*
day of *August* A. D. 188*9*

Chas. A. Shibell
County Recorder.

Certified
copy
of the notice
of location
Pocahontas
mining claim
Patagonia Dist.
Pima Coy A.T.
Located Jan set 1887

Certified

copy

of the notice
Sociedad Pocaahontas

Mining Claim

Patagonia Dist.

Prima Coy A.S.

Located Jan 1st 1887

Plat
of the
Pocahontas M. C.

Patagonia Mining District
Pima Co., Arizona.

Surveyed by
Geo. J. Roskrige.
U.S.D.M.S.

Area = 20.66 Acres
Var. 12° 03' E

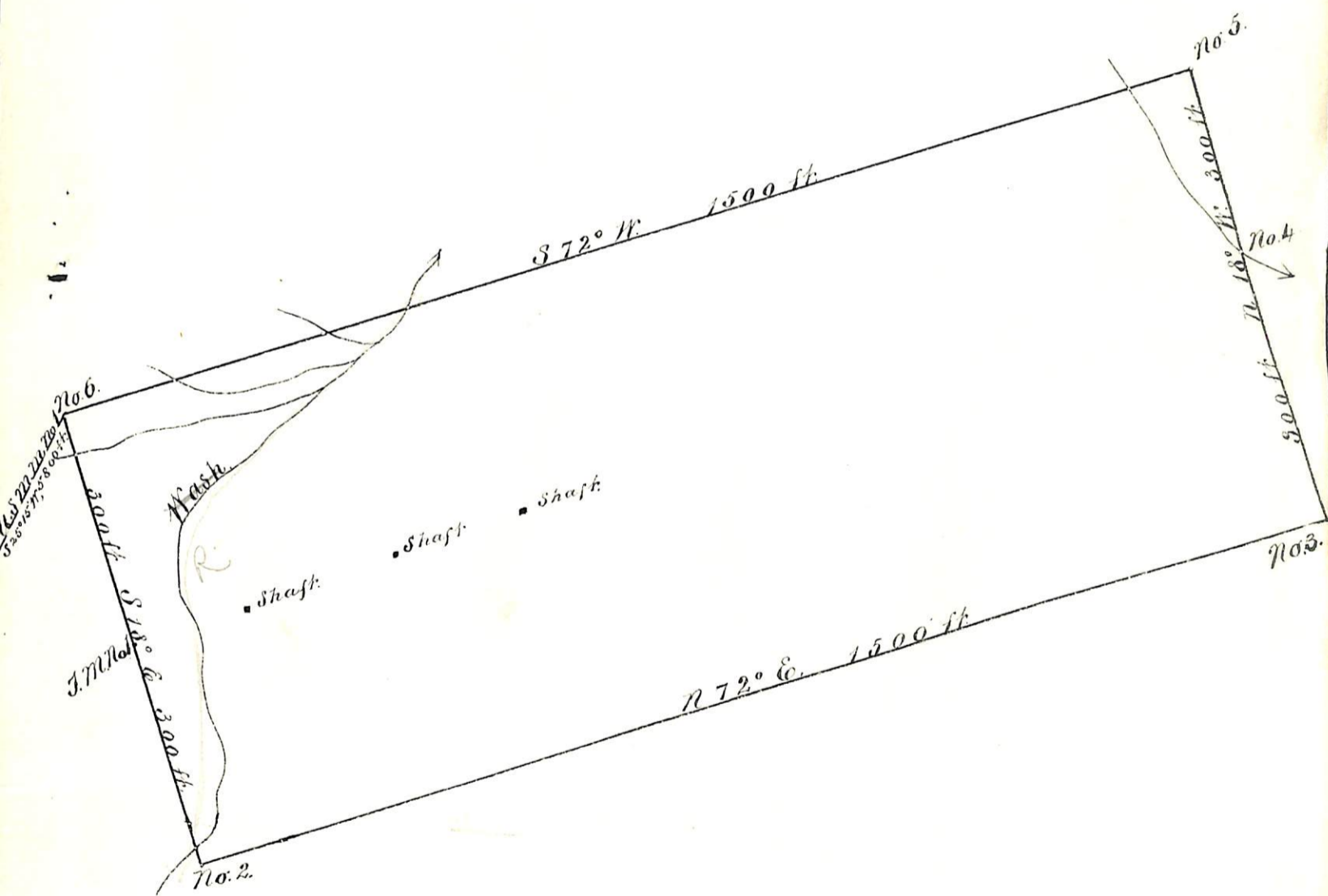

(4-687.)

Surveyor General's Certificate of Approval of Field Notes and Survey of Mining Claim.

Department of the Interior,

Office of U. S. Surveyor General,

Tucson, Arizona

October 25th, 1889.

I, U. S. Surveyor General for

Arizona

do hereby certify that the foregoing and hereto attached Field Notes and Return of the

Survey of the Mining Claim of

Charles A. Ashburner

, known as the

Pocohontas

situate in

Patagonia

mining district,

Pima County, Arizona

in Section

Township No.

Range No.

, designated as Survey No.

895

executed by

George T. Roskrige

U. S. Deputy Mineral

Surveyor,

Sept 4th

, 1889,

under my instructions dated

August 29th, 1889,

have been critically examined and the

necessary corrections and explanations made, and the said Field Notes and Return, and

the Survey they describe, are hereby approved. A true copy of the copy of the location

certificate filed by the applicant for survey is included in the field notes.

Raymond Johnson

U. S. Surveyor General for

Arizona