

MS

0

0

8

9

7

Case, & dist., tracing on file

1

(4-683.)

Mineral Survey No. 897

Lot No. 45-B

Gila Land District.

FIELD NOTES

Mill Site
OF THE SURVEY OF THE ~~MINING~~ CLAIM OF

Charles A. Aspburner

KNOWN AS THE

Bonanza
Patagonia Mining District.

Pima County, Arizona

Section _____, Township 248, Range 16E

Surveyed under instructions dated August 29th 1889
by George J. Roskrug
U. S. Deputy Mineral Surveyor.

Claim located March 12th 1888

Survey commenced Sept 6th 1889

Survey completed Sept 6th 1889

PRELIMINARY OATHS OF ASSISTANTS IN SURVEY OF ^{MILLSITE} ~~MINING~~ CLAIM.

WE, Wm V. Wood and James M. C. Elliott, do solemnly swear that we will well and faithfully execute the duties of chain carriers; that we will level the chain upon even and uneven ground and plumb the tally-pins, either by sticking or dropping the same; that we will report the true distance to all notable objects, and the true length of all lines that we assist in measuring, to the best of our skill and ability, and in accordance with instructions given us, in the survey of the ^{millsite} Mining Claim of Charles A. Ashburner, known as ~~as~~ the "Bonanza" claimed in, known as the connection with the "Bonanza" min. Claim. situate in the Patagonia mining district, Pima County, Arizona, in Section _____, Township No. _____, Range No. _____.

W. V. Wood, Chairman.
James M. C. Elliott, Chairman.

Subscribed and sworn to by the above-named persons before me this 29th day of August, 1889.

H. Martin, Clerk U.S. Dist. Court, 1st Dist. of A. T. by George Roskrige Deputy.

I, M. W. Thompson, do solemnly swear that I will well and truly perform the duties of axeman, in the establishment of corners and other duties, according to instructions given me and to the best of my skill and ability, in the survey of the ^{millsite} Mining Claim of Charles A. Ashburner, known as the "Bonanza" claimed in connection with the known as the "Bonanza" mining claim, more fully described in the preceding affidavit.

M. W. Thompson, Axeman.

Subscribed and sworn to by the said M. W. Thompson before me this 29th day of August, 1889.

H. Martin, Clerk U.S. Dist. Court 1st Dist. of A. T. by George Roskrige, Deputy.

I, John S. Wood, do solemnly swear that I will well and truly perform the duties of flagman, in the establishment of corners and other duties, according to instructions given me and to the best of my skill and ability, in the survey of the ^{millsite} Mining Claim of Charles A. Ashburner, known as the "Bonanza" claimed in connection with known as the the "Bonanza" mining claim, more fully described in the preceding affidavit.

J. S. Wood, Flagman.

Subscribed and sworn to by the said John S. Wood before me this 29th day of August, 1889.

H. Martin, Clerk U.S. Dist. Court 1st Dist. of A. T. by George Roskrige Deputy.

FIELD NOTES
of the survey of the

BONANZA MILL SITE CLAIM

Patagonia Mining District,

Pima County Arizona.

claimed by

Charles A. Ashburner in con-
nection with the Bonanza Mining claim

surveyed by

GEORGE J. ROSKRUGE

U.S. Deputy Mineral Surveyor

under instructions from the U.S. Surveyor
General of date August 29th., 1889.

Survey commenced September 6th., 1889.

Survey completed September 6th., 1889.

Feet.

Description of Survey.

Beginning at the initial monument mentioned in the location notice and marking the centre of claim where I set a post 4x4 ins. 4 feet long, 1 1-2 feet in the ground and surrounded same with a mound of stone.

Post marked B.M.S.I.M.

From which U.S.M.M.No.I. brs. S.85° 15' W. 6260 feet.

Post No.2. of the Bonanza Mining claim in connection with which this Mill site is claimed brs. N.77° 30' W 3135 feet

An oak 24 ins. diam. brs. S. 55° W. 68 ft.

An oak 8 ins. diam. brs. S. 35° W. 69 feet.

An oak 12 ins. diam. brs. S.69° E. 54. feet.

A well 100 feet deep brs. S.29° W. 78 feet.

Thence N.65° E.

Var. 12° 03' E.

302. To location monument where I set a post 4x4 ins. 4 feet long 1 1-2 feet in the ground and surrounded same with a mound of stone.

Post marked B.M.S.N.E.

From which an oak 12 ins. diam brs. S.21° E. 81 feet.

An oak 18 ins. diam. brs. S. 39° 30' W. 67 feet.

An oak 6 ins. diam. brs. S.75° E. 66 feet.

Thence N.70° W.

Var. 12° 03' E.

466.5 To location monument where I set a post 4x4 ins. 4 feet long, 1 1-2 feet in the ground

and surrounded same with a mound of stone
Post marked B.M.S.N.W.

From which an oak 6 ins. diam brs. S.77° E.
49 feet.

An oak 8 ins. diam brs. N.46° 30' W.46 ft.

An oak 6 ins diam. brs. S.3° E. 48 feet.

Thence S. 20° W.

Var. 12° 03' E.

180. Road from Washington camp to La Noria
brs. N.W. and S.E.

300. Washington gulch brs. N.W.&.S.E.

383. Road from the Holland Mine to La Noria
brs. N.E.&.S.W.

466.5 To location monument where I set a post
4x4 ins. 4 feet long 1 1-2 feet in the ground
and surrounded same with a mound of stone.

Post marked B.M.S.S.W.

From which an oak 24 ins.diam. brs. N.48° W.
31 feet.

An oak 18 ins. diam. brs. S.6° 30' E. 27 ft.

An oak 8 ins. diam brs. S 43° E. 62 feet.

Thence S.70° E.

Var. 12° 03' E.

466.5. To location monument where I set a post 4x4
ins. 4 feet long 1 1-2 feet in the ground
and surrounded same with a mound of stone.

Post marked B.M.S.S.E.

From which an oak 30 ins. diam brs. S. 31°
30' E. 39 feet.

An oak 18 ins. diam brs. N.85° E.80 feet.

An oak 10 ins. diam. brs. N. 26° 15' E. 68 ft.

Thence N. 20° E.

Var. 12° 03' E.

6. Centre of Washington gulch brs. N.W.&.S.E.

I38. Road from Washington camp to La Noria brs.
E.&.W.

466.5 To post B.M.S.N.E. place of beginning
survey of exterior boundaries.

All bearing trees marked same as posts.

Area.

Total area of claim-----5. Acres.

LOCATION.

This claim is located in the Patagonia Mining District, Pima County Arizona about 1, 1-4 miles S.E. from Washington Camp at the junction of the Holland, Washington camp and La Noria roads, is claimed in connection with the Bonanza Mining claim and is on unsurveyed land

Improvements

made upon this claim consist of a well 6x6x100 feet deep.

Instrument used A Young & Sons transit and steel tape.

Var. and courses taken by use of solar apparatus.

George Roskrige
U.S. Deputy Mineral Surveyor.

Tucson, Arizona,

September 23rd. 1889.

Non-Mineral Affidavit.

TERRITORY OF ARIZONA, }
County of Pima } ss.

M. W. Thompson and James M. C. Elliott of said County and Territory, being first duly sworn, each for himself and not one for the other, deposes and says that he is well acquainted with the land of the Bonanza mill-site claim situated in the Patagonia mining District ~~Gila and Salt River Meridian~~, in the County of Pima and Territory of Arizona, claimed by Chas. A. Ashburner in connection with the Bonanza ^{min. claim} applicant for United States patent therefor; that he is well acquainted with the character of said described land included within the boundary lines as officially surveyed by George Roskrige United States Deputy Surveyor, having frequently passed over the same; that his knowledge of such land is such as to enable him to testify understandingly with regard thereto; that there is not to his knowledge within the limits thereof any vein or lode of quartz or other rock in place bearing gold, silver, cinnabar lead, tin or copper or any deposit of coal; that there is not within the limits of said land, within his knowledge, any placer, cement, gravel or other gravel mineral deposits; that no portion of said land is claimed under the local customs or rules of miners or otherwise; that no portion of said land is worked for minerals during any part of the year by any person or persons; that said land is essentially non-mineral land, and that there is within the boundaries of said claim improvements, to-wit: a Well 100 feet deep

and that he has no interest whatever in said described mill-site claim.

M. W. Thompson
James M. C. Elliott

SUBSCRIBED AND SWORN to before me this nineteenth day of September A. D. 1889; and I hereby certify that the foregoing affidavit was read to the said M. W. Thompson and James M. C. Elliott previous to their names being subscribed thereto, and that deponents are reputable persons to whose affidavits full faith and credit should be given.

J. H. Martin, Clerk
U. S. Dist. Court - 1st Dist
of A. T. by
George Roskrige
Deputy

FINAL OATHS FOR SURVEYS. 8

LIST OF NAMES.

A list of the names of the individuals employed by George Roskrige
 United States Deputy Mineral Surveyor, to assist in running, measuring, and marking the lines
 corners and boundaries described in the foregoing field notes of the survey of the ~~mining~~ ^{millsite} claim
 of Charles A. Ashburner, known as the "Bonanza"
~~known as the~~ claimed in connection with the "Bonanza" claim,
 and showing the respective capacities in which they acted.

- W^m V. Wood , Chairman.
Jas M^c C. Elliott , Chairman.
M. W. Thompson , Axman.
John S. Wood , Flagman.

FINAL OATHS OF ASSISTANTS.

We, W^m V. Wood, Jas M^c C. Elliott, M. W. Thompson
 and John S. Wood , do solemnly swear that we assisted George
J. Roskrige, United States Deputy Mineral Surveyor, in marking the corners and
 surveying the boundaries of the ~~mining~~ ^{millsite} claim of Charles A. Ashburner
known as the "Bonanza" claimed in
connection with the , ~~known as the~~ "Bonanza"
mining claim , represented
 in the foregoing field notes as having been surveyed by said deputy mineral surveyor and under
 his direction; and that said survey has been in all respects, to the best of our knowledge and
 belief, faithfully and correctly executed, and the corner and boundary monuments established
 according to law and the instructions furnished by the United States Surveyor-General for
Arizona .

- W. B. Wood , Chairman.
Jas M^c C. Elliott , Chairman.
M. W. Thompson , Axman .
J. S. Wood , Flagman.

Subscribed and sworn to by the above-named persons before me

this 19th day of September, 1889.
H. Martini, Clerk U.S. Dist Court
1st Dist. of A.T. by
George J. Roskrige
 Deputy-

FINAL OATH OF U. S. DEPUTY MINERAL SURVEYOR.

I, George Proskruge, U. S. Deputy Mineral Surveyor, do solemnly swear that, in pursuance of instructions received from the United States Surveyor General for Arizona Territory, dated August 29th, 1889, I have, in strict conformity to the laws of the United States, the official regulations and instructions thereunder, and the instructions of said Surveyor General, faithfully and correctly executed the survey of the ^{mill site} Mining Claim of Charles A. Ashburner, known as the "Bonanza" claimed in connection with the "Bonanza" mining claim, situate in the Patagonia Mining District, Pima County, Arizona, in Section _____, Township No. _____, Range No. _____, and designated as Survey No. 897, as represented in the foregoing field notes, which accurately show the boundaries of said mining claim as distinctly marked by monuments on the ground, and described in the attached copy of the location certificate, which was received by me from the Surveyor General with said instructions, and that all the corners of said survey have been established and perpetuated in strict accordance with the law, official regulations and instructions thereunder; and I do further solemnly swear that the foregoing are the true and original field notes of said survey and my report therein, and that the labor expended and improvements made upon said ^{Bonanza} mining claim by claimant or his grantors are as therein fully stated, and that the character, extent, location and itemized value thereof are specified therein with particularity and full detail, and that no portion of said labor or improvements so credited to this claim has been included in the estimate of expenditures upon any other claim.

George Proskruge
U. S. Deputy Mineral Surveyor.

Subscribed and sworn to by the said George Proskruge,
U. S. Deputy Mineral Surveyor, before me J. H. Martin, Clerk U. S.
Dist. Court 1st Dist. of A. T. this 25th
day of September 1889.

J. H. Martin Clerk
U. S. Dist. Court 1st Dist.
of Arizona Territory -

TERRITORY OF ARIZONA, } ss.

County of Pima.

C. A. Shibell

I, ~~A. B. SAMPSON~~, County Recorder in and for the County of Pima, do hereby

certify that the above and foregoing is a full true and correct copy Of The notice of
Location of the "Bonanza millsite" — — —
— — —
— — —
— — —

as appears of Record now in my Office in Book 1 of mill sites on Pages 626 & 627

IN WITNESS WHEREOF, I have hereunto set my hand and

affixed my official seal, at my office in Tucson this 24th

day of August A. D. 1889

C. A. Shibell

County Recorder.

11

Bonanza Mill Site
Location Notice

Notice of Location. We the Undersigned claim 5 acres of land, surrounding this monument of which this monument is the center, as a mill-site. - This claim extends Northely and Southely about $466\frac{1}{2}$ feet and Ewestely and Westely about $466\frac{1}{2}$ feet, the four corners as well as the center being marked by Stone monuments, This claim is situated about $7\frac{1}{2}$ miles Southeastely from Washington Camp and about $\frac{2}{3}$ of a mile South Eastely from the Bonanza mine at the junction of the Holland and Washington Camp and La Avrid roads, and is located in connection with and for the benefit of the "Bonanza Mine" and shall be known as the Bonanza Mill Site on the Eastern Slope of the Patagonia mountains, Southern part of Pima County Territory of Arizona, This 12th day of March A.D. 1888.

Thos. P. H. Whitlaw

Wm. E. Hensley

Filed and recorded at request of Wm. E. Hensley
3rd April A.D. 1888. at 1⁴⁵ P.M.

A. B. Sampson

County Recorder

Plat
of the
Bonanza Millsite

Patagonia Mining District
Pima Co., Arizona.

Surveyed by Geo. J. Postkrug
U.S.D.M.S.

Area = 5 Acres
Var. 12° 03' E.

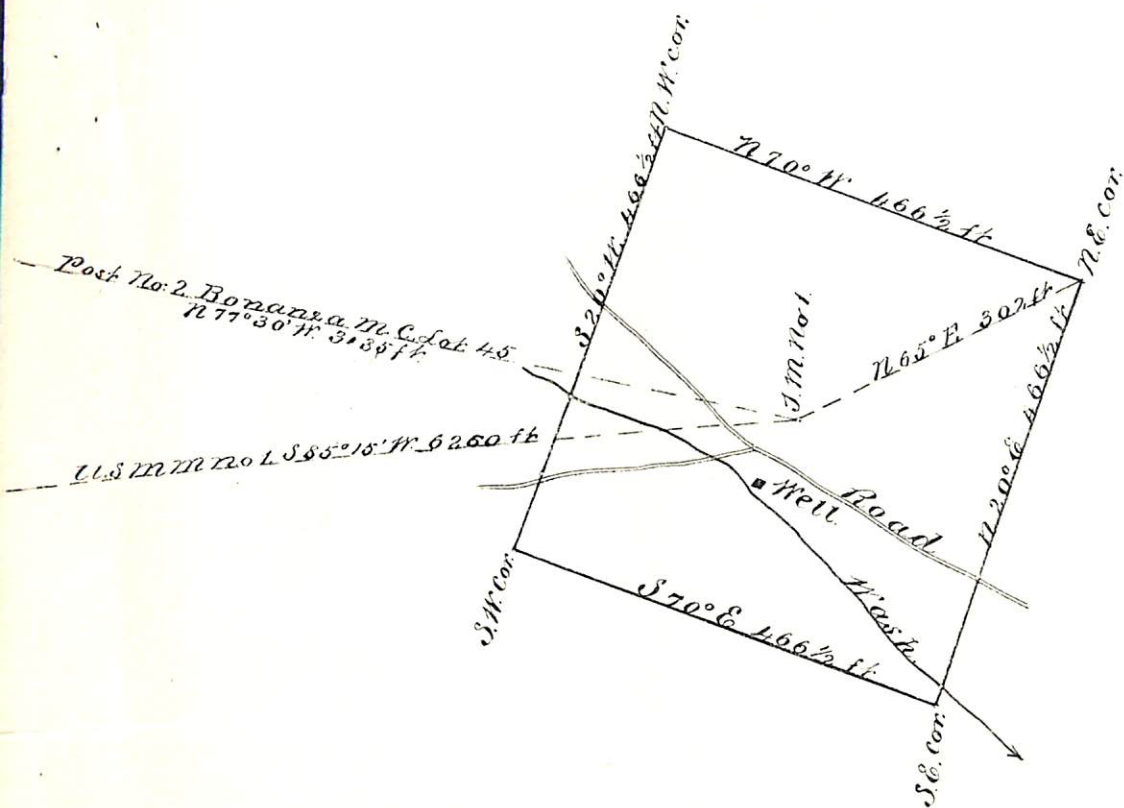

64
Certified Copy
of the
Location notice of the
Bonanza
Mill Site

Patagonia Dist.
Pima County A.T.

Located March 12/88

(4-687.)

Surveyor General's Certificate of Approval of Field Notes and Survey of ^{77777 Site} ~~Mining~~ Claim.

Department of the Interior,

Office of U. S. Surveyor General,

Tucson, Arizona
October 25th 1889.

I, U. S. Surveyor General for

Arizona

do hereby certify that the foregoing and hereto attached Field Notes and Return of the

^{77777 Site}

Survey of the ~~Mining~~ Claim of

Charles A. Astbrunner

, known as the

Bonanza

situate in

Patagonia

mining district,

Pima County, Arizona

in Section _____, Township No. _____, Range No. _____

designated as Survey No.

897

executed by

George J. Roskrige

U. S. Deputy Mineral

Surveyor, September 6th, 1889, under my instructions dated

August 29th, 1889, have been critically examined and the

necessary corrections and explanations made, and the said Field Notes and Return, and

the Survey they describe, are hereby approved. A true copy of the copy of the location

certificate filed by the applicant for survey is included in the field notes.

Rapalo Johnson

U. S. Surveyor General for

Arizona