

MS

0

0

8

9

8

Mineral Survey No. 898

Lot No. 46-B

Gila

Land District.

FIELD NOTES

Mill site  
OF THE SURVEY OF THE MINING CLAIM OF

Charles A. Astburner.

KNOWN AS THE

Merrior's Mill Site claim.

Patagonia

Mining District.

Pima

County,

Arizona.

Section \_\_\_\_\_, Township \_\_\_\_\_, Range \_\_\_\_\_

Surveyed under instructions dated Sept. 6<sup>th</sup>, 1889.

by George T. Roskrugs.

U. S. Deputy Mineral Surveyor.

Claim located August 5<sup>th</sup>, 1889.

Survey commenced Sept 9<sup>th</sup>, 1889.

Survey completed Sept 9<sup>th</sup>, 1889.

PRELIMINARY OATHS OF ASSISTANTS IN SURVEY OF <sup>MILLSITE</sup> MINING CLAIM.

WE, Wm V. Wood and Jam: E. Elliott, do solemnly swear that we will well and faithfully execute the duties of chain carriers; that we will level the chain upon even and uneven ground and plumb the tally-pins, either by sticking or dropping the same; that we will report the true distance to all notable objects, and the true length of all lines that we assist in measuring, to the best of our skill and ability, and in accordance with instructions given us, in the survey of the <sup>millsite</sup> Mining Claim of Charles A. Ashburner, known as the "Illinois" claimed in connection with, known as the "Illinois" Mining Claim situate in the Patagonia mining district, Pima County, Arizona, in Section \_\_\_\_\_, Township No. \_\_\_\_\_, Range No. \_\_\_\_\_.

W. V. Wood, Chairman.  
Jam: E. Elliott, Chairman.

Subscribed and sworn to by the above-named persons before me this 7<sup>th</sup> day of Sept, 1889.  
H. Martin, Clerk U.S. Dist. Court  
1<sup>st</sup> Dist. of A.T. by George J. Roskrige, Deputy.

I, M. W. Thompson, do solemnly swear that I will well and truly perform the duties of axeman, in the establishment of corners and other duties, according to instructions given me and to the best of my skill and ability, in the survey of the <sup>millsite</sup> Mining Claim of Charles A. Ashburner, known as the "Illinois" claimed in connection with the "Illinois" Mining Claim, more fully described in the preceding affidavit.

M. W. Thompson, Axeman.

Subscribed and sworn to by the said M. W. Thompson before me this 7<sup>th</sup> day of September, 1889.  
H. Martin, Clerk U.S. Dist. Court  
1<sup>st</sup> Dist. of A.T. by George J. Roskrige, Deputy.

I, John S. Wood, do solemnly swear that I will well and truly perform the duties of flagman, in the establishment of corners and other duties, according to instructions given me and to the best of my skill and ability, in the survey of the <sup>millsite</sup> Mining Claim of Charles A. Ashburner, known as the "Illinois" claimed in connection with known as the "Illinois" Mining Claim, more fully described in the preceding affidavit.

J. S. Wood, Flagman.

Subscribed and sworn to by the said John S. Wood before me this 7<sup>th</sup> day of September, 1889.  
H. Martin, Clerk U.S. Dist. Court  
1<sup>st</sup> Dist. of A.T. by George J. Roskrige, Deputy.



FIELD NOTES

of the survey of the

ILLINOIS MILL SITE CLAIM

Patagonia Mining District,

Pima County, Arizona.

claimed by Charles A. Ashburner in connection with the Illinois Mining claim,

surveyed by

George J. Roskruge

U.S. Deputy Mineral Surveyor.

under instructions from the U.S. Surveyor General of date September 6th., 1889.

Survey commenced Sep't 9th., 1889.

Survey completed Sep't 9th., 1889.

Feet.	<u>Description of Survey.</u>
-------	-------------------------------

Beginning at the initial monument mentioned in the location notice and marking the centre of claim where I set a post 4x4 ins. 4 feet long I I-2 feet in the ground and surrounded same with a mound of stone.  
 Post marked I.M.S.I.M.  
 From which an oak 30 ins. diam. brs. N. 85° E. 33 feet.  
 An oak 8 ins. diam. brs. S. 71° E. 38 feet.  
 U.S.M.M.No.I. brs. N. 85° 45' W. 4760 feet.  
 Post No. 3. of the Illinois Mining claim in connection with which this mill site is claimed brs. N. 47° 30' W. 2115 feet.

Thence N. 64° E.  
 Var. 12° 03' E.

302. To location monument where I set a post 4x4 ins. 4 feet long I I-2 feet in the ground and surrounded same with a mound of stone.  
 Post. marked I.M.S.N.E.  
 From which an oak 6 ins. diam. brs. N. 53° E. 46 feet.  
 An oak 8 ins. diam. brs. S. 81° E. 43 ft.

Thence N. 71° W.  
 Var. 12° 03' E.

466.5. To location monument where I set a post 4x4 ins. 4 feet <sup>long</sup> I I-2 feet in the ground and surrounded same with a mound of stone.  
 Post marked I.M.S.N.W.

From which an oak 10 ins. diam brs. N. 20°  
W. 34 feet.

An oak 8 ins. diam. brs. S. 35° W. 32 ft.

Thence S. 19° W.

Var. 12° 03' E.

220. Road from the Holland Mine to La Noria  
brs. E.&W.

250. To the centre of the Holland gulch brs.  
E.&W.

466.5. To location monument where I set a post  
4x4 ins. 4 feet long 1 1-2 feet in the  
ground and surrounded same with a mound of  
stone.

Post marked I.M.S.S.W.

From which an oak 18 ins. diam brs. N. 52°  
E. 42 feet.

An oak 18 ins. diam. brs. S. 72° E. 51 ft.

Thence S. 71° E.

Var. 12° 03' E.

466.5 To location monument where I set a post  
4x4 ins. 4 feet long 1 1-2 feet in the ground  
and surrounded the same with a mound of  
stone.

Post marked I.M.S.S.E.

From which an oak 20 ins. diam. brs. S.  
82° W. 27 feet.

An oak 18 ins. diam. brs N. 9° W. 35 feet.

Thence N. 19° E.

Var. 12° 03' E.

100. To centre of Holland Gulch bears N.W.&E.

363. Road from the Holland Mine to La Noria

brs. West and N. 60 ° E.

466.5 To post and monument I.M.S.N.E. place of beginning survey of exterior lines.

*All bearing trees marked same as posts.*

AREA.

Total area of claim-----5. Acres.

LOCATION.

This claim is located in the Patagonia Mining District Pima County, Arizona, about one mile S.E. from Washington camp and on the road from the Holland Mine to La Noria, is bounded on the west by the Big Crop Mill Site, and is on unsurveyed land.

Instruments used a Young & Sons transit and steel tape

Var. and courses taken by use of the solar apparatus.

*George J. Roskrige*

U.S. Deputy Mineral Surveyor

Tucson, Arizona,

September 23rd. 1889.

# Non-Mineral Affidavit.

TERRITORY OF ARIZONA, }  
County of Pima } ss.

M. W. Thompson and Ja<sup>c</sup>m<sup>s</sup> M<sup>c</sup> E. Elliott of said County and Territory, being first duly sworn, each for himself and not one for the other, deposes and says that he is well acquainted with the land of the "Illinois" mill-site claim situated in the Patagonia Mining District ~~Gila and Salt River Meridian~~, in the County of Pima and Territory of Arizona, claimed by Chas<sup>s</sup> Ashburner in connection with the Illinois <sup>mining claim</sup> applicant for United States patent therefor; that he is well acquainted with the character of said described land included within the boundary lines as officially surveyed by George J. Roskrige United States Deputy Surveyor, having frequently passed over the same; that his knowledge of such land is such as to enable him to testify understandingly with regard thereto; that there is not to his knowledge within the limits thereof any vein or lode of quartz or other rock in place bearing gold, silver, cinnabar lead, tin or copper or any deposit of coal; that there is not within the limits of said land, within his knowledge, any placer, cement, gravel or other gravel mineral deposits; that no portion of said land is claimed under the local customs or rules of miners or otherwise; that no portion of said land is worked for minerals during any part of the year by any person or persons; that said land is essentially non-mineral land, and that there is within the boundaries of said claim improvements, to-wit: \_\_\_\_\_

and that he has no interest whatever in said described mill-site claim.

M. W. Thompson

James M<sup>c</sup> E. Elliott

SUBSCRIBED AND SWORN to before me this nineteenth day of September A. D. 1889; and I hereby certify that the foregoing affidavit was read to the said M. W. Thompson and James M<sup>c</sup> E. Elliott previous to their names being subscribed thereto, and that deponents are reputable persons to whose affidavits full faith and credit should be given.

H. Martini Clerk U.S.  
Dist. Court, 1<sup>st</sup> Dist of A.T.  
by George J. Roskrige  
Deputy



## FINAL OATHS FOR SURVEYS.

## LIST OF NAMES.

A list of the names of the individuals employed by George Roskrige  
United States Deputy Mineral Surveyor, to assist in running, measuring, and marking the lines  
corners and boundaries described in the foregoing field notes of the survey of the ~~mining~~ <sup>millsite</sup> claim  
of Charles A. Ashburner, known as the "Illinois" claimed  
~~known as the~~ in connection with the "Illinois" m. & Claim.  
and showing the respective capacities in which they acted.

Wm V. Wood, Chairman.  
Jas M. C. Elliott, Chairman.  
M. W. Thompson, Axman.  
John S. Wood, Flagman.

## FINAL OATHS OF ASSISTANTS.

We, Wm V. Wood, Jas M. C. Elliott, M. W. Thompson  
and John S. Wood, do solemnly swear that we assisted George  
J. Roskrige, United States Deputy Mineral Surveyor, in marking the corners and  
surveying the boundaries of the ~~mining~~ <sup>millsite</sup> claim of Charles A. Ashburner  
known as the "Illinois" claimed in connection  
with the "Illinois" mining, ~~known as the~~ claim  
represented  
in the foregoing field notes as having been surveyed by said deputy mineral surveyor and under  
his direction; and that said survey has been in all respects, to the best of our knowledge and  
belief, faithfully and correctly executed, and the corner and boundary monuments established  
according to law and the instructions furnished by the United States Surveyor-General for  
Arizona.

W. V. Wood, Chairman.  
Jas M. C. Elliott, Chairman.  
M. W. Thompson, Axman.  
J. S. Wood, Flagman.

Subscribed and sworn to by the above-named persons before me

this 19<sup>th</sup> day of Sept., 1889.  
J. H. Martin, Clerk U.S. Dist.  
Court, 1<sup>st</sup> Dist. of A.T. by

George J. Roskrige  
Deputy

FINAL OATH OF U. S. DEPUTY MINERAL SURVEYOR.

I, George J. Roskrige, U. S. Deputy Mineral Surveyor, do solemnly swear that, in pursuance of instructions received from the United States Surveyor General for Arizona Territory, dated September 6<sup>th</sup>, 1889, I have, in strict conformity to the laws of the United States, the official regulations and instructions thereunder, and the instructions of said Surveyor General, faithfully and correctly executed the survey of the <sup>mill site</sup> Mining Claim of Charles A. Ashburner, known as the "Illinois" claimed in connection with the "Illinois" mining claim, situate in the Patagonia Mining District, Pima County, Arizona, in Section \_\_\_\_\_, Township No. \_\_\_\_\_, Range No. \_\_\_\_\_, and designated as Survey No. 898, as represented in the foregoing field notes, which accurately show the boundaries of said mining claim as distinctly marked by monuments on the ground, and described in the attached copy of the location certificate, which was received by me from the Surveyor General with said instructions, and that all the corners of said survey have been established and perpetuated in strict accordance with the law, official regulations and instructions thereunder; and I do further solemnly swear that the foregoing are the true and original field notes of said survey and my report therein, and that the labor expended and improvements made upon said <sup>Illinois</sup> mining claim by claimant or his grantors are as therein fully stated, and that the character, extent, location and itemized value thereof are specified therein with particularity and full detail, and that no portion of said labor or improvements so credited to this claim has been included in the estimate of expenditures upon any other claim.

George J. Roskrige  
U. S. Deputy Mineral Surveyor.

Subscribed and sworn to by the said George J. Roskrige,  
U. S. Deputy Mineral Surveyor, before me J. Martin, Clerk U. S.  
Dist. Court, 1<sup>st</sup> Dist. of A. T. this 25<sup>th</sup>  
day of September, 1889.

J. Martin Clerk  
U. S. Dist. Court 1<sup>st</sup> Dist.  
of Arizona Territory -

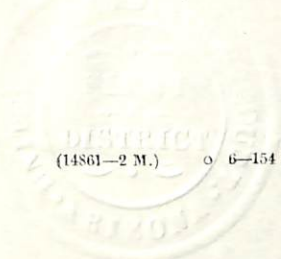

TERRITORY OF ARIZONA, }  
County of Pima. } ss.

*Charles A. Shibell*  
I, ~~A. B. SAMPSON~~, County Recorder in and for the County of Pima, do hereby

certify that the above and foregoing is a full true and correct copy *Of the Location*  
*Notice of the Illinois Mill site*

as appears of Record now in my Office in Book *1* Record mill sites on Pages *653 & c*

IN WITNESS WHEREOF, I have hereunto set my hand and  
affixed my official seal, at my office in Tucson this *5<sup>th</sup>*  
day of *September* A. D. 188*9*

*Charles A. Shibell*  
County Recorder.

## Illinois Mill Site

Location Notice - Notice is hereby given that I do locate and claim five acres of land at this place on the South Eastern Slope of the Patagonia mountains in the Southern portion of Pima County Arizona, as a mill site, more particularly described as follows to wit; This claim of five acres is taken up in the form of a square whose sides run due East and west and north and South by the compass and are  $466\frac{1}{2}$  feet in length, The west side of this mill site throughout about 350 feet of its length coincide with the East end line of the Big Crop Mill Site, the remaining extent of this claim extending further and to the South than the Big Crop mill site. The four corners of this claim are marked by monuments of Stone, The monument of Stone in which this notice is posted is as near as may be to the center of the claim, This mill site is taken up in connection with and for the benefit of the Illinois Mining claim from which it is distant about  $\frac{1}{2}$  of a mile, in a South easterly direction. - Signed on the ground August 5<sup>th</sup> 1889.

Witness  
George Frazer.

Sam W. Cheyney Locator

Filed and recorded at Prescott, Arizona, Aug 10<sup>th</sup> 1889 at 9 AM

Plan  
of the

Illinois Millsite

Patagonia Mining District

Pima Co. Arizona

Area = 5 Acres

Var 12° 03' E

Surveyed by

Geo. J. Roskrige.

U. S. D. M. S.

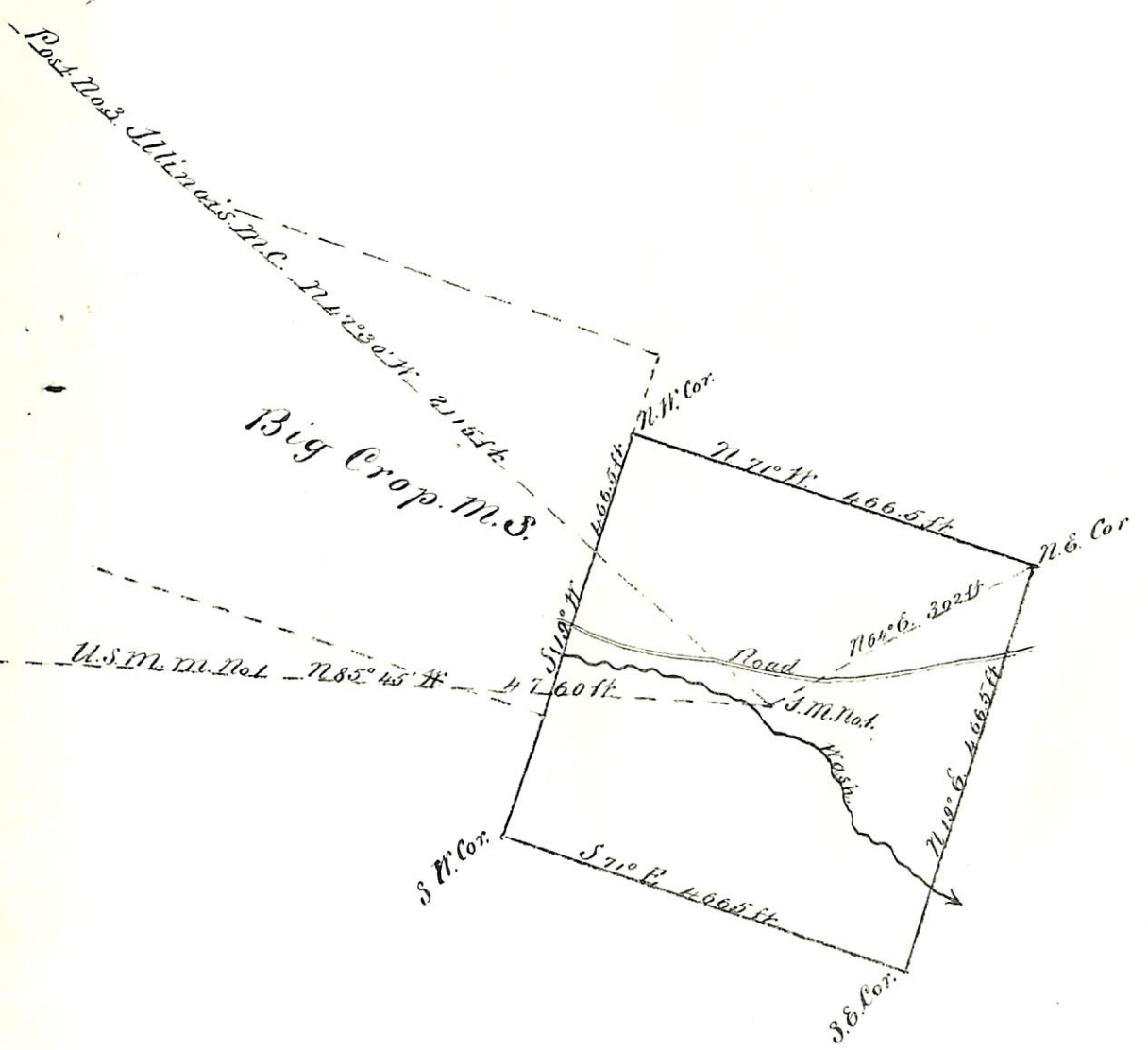

(4-687.)

# Surveyor General's Certificate of Approval of Field Notes and Survey of Mining Claim.

Department of the Interior,

Office of U. S. Surveyor General,

Tucson, Arizona  
October 25<sup>th</sup>, 1889.

I, U. S. Surveyor General for Arizona,

do hereby certify that the foregoing and hereto attached Field Notes and Return of the  
Hill Site  
Survey of the ~~Mining~~ Claim of Charles H. Ashbourne

\_\_\_\_\_ , known as the  
Illinois Hill Site

situate in Patagonia mining district,  
Pima County, Arizona

in Section \_\_\_\_\_, Township No. \_\_\_\_\_, Range No. \_\_\_\_\_

\_\_\_\_\_ , designated as Survey No. 898

executed by George T. Roskrige, U. S. Deputy Mineral

Surveyor, Sept 9<sup>th</sup>, 1889, under my instructions dated

September 6<sup>th</sup>, 1889, have been critically examined and the

necessary corrections and explanations made, and the said Field Notes and Return, and

the Survey they describe, are hereby approved. A true copy of the copy of the location

certificate filed by the applicant for survey is included in the field notes. \_\_\_\_\_

Aspaec Johnson

U. S. Surveyor General for Arizona

o 6-162