

MS

0

0

9

0

2

rd. 167

(4-683.)

Mineral Survey No. 902

Lot No. 65

Prescott

Land District.

FIELD NOTES

OF THE SURVEY OF THE MINING CLAIM OF

David Grubb

KNOWN AS THE

Mill Site.

Massayampa

Mining District,

Yavapai County, Arizona

Section \_\_\_\_\_, Township \_\_\_\_\_, Range \_\_\_\_\_

Surveyed under instructions dated August 8<sup>th</sup>, 1889  
by C. B. Foster,  
U. S. Deputy Mineral Surveyor.

Claim located January 1<sup>st</sup>, 1883

Survey commenced August 31<sup>st</sup>, 1889

Survey completed September 2<sup>d</sup>, 1889

# PRELIMINARY OATHS OF ASSISTANTS IN SURVEY OF MINING CLAIM.

WE, W. C. Hanson and G. B. Braswell, do solemnly swear that we will well and faithfully execute the duties of chain carriers; that we will level the chain upon even and uneven ground and plumb the tally-pins, either by sticking or dropping the same; that we will report the true distance to all notable objects, and the true length of all lines that we assist in measuring, to the best of our skill and ability, and in accordance with instructions given us, in the survey of the Mining Claim of David Guba

....., known as the Mill Site situate in Harvey Camp mining district, Yavapai County, Arizona, in Section ....., Township No. ...., Range No. ....

W. C. Hanson ....., Chainman.

G. B. Braswell ....., Chainman.

Subscribed and sworn to by the above-named persons before me this 30 day of August, 1889

C. B. Foster  
Notary Public

I, W. H. Harlan, do solemnly swear that I will well and truly perform the duties of axeman, in the establishment of corners and other duties, according to instructions given me and to the best of my skill and ability, in the survey of the Mining Claim of David Guba

known as the Mill Site, more fully described in the preceding affidavit.

....., Axeman.

Subscribed and sworn to by the said ..... before me this ..... day of ....., 18 .....

Subscribed and sworn to before me this 30<sup>th</sup> day of August 1889. W. H. Harlan Axeman  
C. B. Foster Notary Public

I, ....., do solemnly swear that I will well and truly perform the duties of flagman, in the establishment of corners and other duties, according to instructions given me and to the best of my skill and ability, in the survey of the Mining Claim of .....

known as the ....., more fully described in the preceding affidavit.

....., Flagman.

Subscribed and sworn to by the said ..... before me this ..... day of ....., 18 .....

Field Notes  
of the Survey of the  
Mill-Site Mining Claim  
in the Hassayampa Mining District  
Yavapai County Arizona  
Claimed by David Grubb

Surveyed by C. B. Foster, U.S.  
Deputy Mineral Surveyor under  
instructions from the Surveyor General  
of date August 8 1889.

Survey Commenced August 31 1889  
" Completed September 2 1889

Description of Survey

Beginning at the Initial Mon. mentioned  
in location notice and marking the S. W  
end center of claim where I set a  
plate stone 24x12x6 ins. 1 ft in ground  
and surrounded same with mound of  
stones. Stone marked J. M. M. S. No. 1.

U. S. Min. Mon. No. 1. brs N 64° E 2220 ft.

An oak 8 ins. dia. brs. S 90° E. 21 ft.

" " 6 " " " N 40° W 25 ft.

Rock trees marked J. M. M. S. No. 1. B. T.  
(This Initial Mon. is placed on the  
N. E. end line of the Senator Claim  
Lot No 39.)

Thence N 45° 45' W

Va 14° 10' East

94 To loc. mon. where I set a quartz  
rock 16x10x8 ins. 1 ft. in ground and  
surrounded same with mound of stones

Rock marked M. S. No 2.

An oak 5 ins. dia brs S 18° E 63 ft.

" " 4 " " " N 19° W 50 ft.

Feet

Back trees marked M.S. No 2

Thence N 51° 30' E

Va 140 10' East

568 To loc. Mon. where I set a slate stone  
16x10x8 ins 1 ft. in ground and surround-  
ed same with mound of stones  
Stone marked M.S. No 3.

An oak 5 ins. dia. bro S 30° E 13 ft.

" " 6 " " " N 38° W 47 ft.

Back trees marked M.S. No 3 B.T.

Thence N 45° 45' W.

Va 140 10' East.

150 To Road to Prescott bro E. and W.

248 To Center Maple Gulch flows W.

279 To point where I set a Syenite stone  
20x16x14 ins. 1 ft. in ground and  
surrounded same with mound of stones.  
Stone marked M.S. No 4.

An Aspen 18 ins dia. bro. S 40° W 21 ft.

A Maple 6 " " " S 30° W 13 "

Back trees marked M.S. No 4 B.T.  
original loc. Mon. bro S. W. 20 ft.

Thence N 44° 30' E

Va 140 10' E

38 To Road to Lynx Creek bro N. W. and E S E

937 To point where I set a granite stone 15x  
10x5 ins 1 ft in ground and surrounded  
same with mound of stones  
Stone marked M.S. No 5.

An oak 10 ins. dia. bro N 30° E 15 ft.

" " 10 " " " S 12° W 28 ft.

Back trees marked M.S. No 5. B.T.  
original loc. mon bro N.E. 60 ft.

Thence S 45° 45' E

Va 14° 10' East

300 To N.E. end Center of claim where  
I set a quartz rock 15x12x10 ins. 1 ft  
in ground and surrounded same with  
mound of stones. Rock marked M.S. No 6.

An oak 5 ins. dia bro N 60° E 21 ft.

" " 14 " " " N 52° W 35 "

Back trees marked M.S. No 6. B.T.  
original loc. mon. bro N.E. 65 ft.

Feet

Thence  $S 45^{\circ} 45' 6''$  (same course)  
Va  $14^{\circ} 10'$  East

154 Intersect N.W. side line of the Sacramento Lode Claim Lot No 49  
 $N 43^{\circ} E$  424 ft. from S.W. Corner of said claim (A stone marked S No 2)

300 To point where I set a granite stone  $24 \times 16 \times 10$  ins 1 ft in ground and surrounded same with mound of stones. Stone marked M.S. No 7.

An oak 8 ins. dia. and marked M.S. No 7. brs  $S 75^{\circ} W$  71 ft.

No loc. mon. found at this corner.

Thence  $S 44^{\circ} 30' W$

Va  $14^{\circ} 10'$  East

441 Intersect S.W. End line of the Sacramento Claim, Lot No 49.  $S 37^{\circ} 45' E$ . 137 ft from S.W. Corner of said claim. (Stone marked S No 2)

854 To point where I mark M.S. No 8 on granite boulder projecting above surface  $2 \times 2 \times 2$  ft and surrounded same with mound of stones.

An oak 8 ins. dia. and marked M.S. No 8.

brs.  $S 70^{\circ} E$  113 ft.

original loc. mon. brs S.W. 40 ft.

Thence  $N 45^{\circ} 45' W$

Va  $14^{\circ} 10'$  East

62 To loc mon where I set a granite stone  $16 \times 14 \times 10$  ins. 1 ft. in ground and surrounded same with mound of stones. Stone marked M.S. No 9.

An Aspen 4 in. dia. and marked M.S. No 9.

brs  $N 46^{\circ} E$  25 ft.

Thence  $S 43^{\circ} 50' W$

Va  $14^{\circ} 10'$  East

80 To Road to Alexandra brs N.W. and S.E.

110 To Center of Maple Gulch flows N.W.

646 To loc mon where I set a granite stone  $16 \times 12 \times 8$  ins 1 ft in ground and surrounded same with mound of stones. Stone marked M.S. No 10.

## Facts

A Pine 30 ins. dia. brs S 45° 30' E 16 ft.

" " 10 " " " N 44° E 45 ft.

Both trees marked M.S. No 10. B.T.

Thence N 45° 45' W

Va 14° 10' East

96 To N.E. corner of Senator Claim Lot No 39.  
(Stone marked S No 2)

246 To Mon. and Stone J.M.M.S. No 1. Place  
of beginning.

## Area

Total Area of Claim	16.02 Acres
Less Conflict with Sacramento Claim Lot No 49.	<u>1.41 "</u>
Net Area	14.61 Acres

## Location

This Claim is located in the  
Harveyampa Mountains on  
both sides of Maple Gulch  
where the same is crossed by  
the Prescott road and  
is on unsurveyed land

## Improvements

Made upon this claim by claimant  
Consist of an open cut 35 ft long  
by 15' deep by 4' wide <sup>N 44° 30' E</sup> 290 ft from  
Mon. J.M.M.S. No 1.

A shaft 6' x 6' x 10 ft deep N 44° 30' E  
340 ft from Mon J.M.M.S. No 1.

An open cut 15 ft long by 6' deep by 5 ft  
wide N 44° 30' E 425 ft from Mon J.M.M.S. No 1.

An open cut 8 ft long by 6' x 6 ft deep N 44°  
30' E 1120 ft from Mon J.M.M.S. No 1.

And I hereby certify that the  
value of said improvements  
exceeds the sum of five hundred  
dollars.

Improvements made by other  
parties on this claim consists

of a tunnel 6x4x30 ft <sup>long</sup> ~~deep~~  
 N40° 30' E 720 ft from Mon.  
 TMS No. 1. Said work having  
 been performed previous to  
 year 1882, or more than a  
 year prior to date of location  
 on which claimant bases  
 his title.

Instruments used a Gurley  
 Solar Transit and 50 ft Steel Chain

Var and courses taken by use  
 of solar apparatus.

C. P. Foster  
 US Deputy Mineral Surveyor.

September 2, 1889.



AFFIDAVIT OF FIVE HUNDRED DOLLARS IMPROVEMENTS.

WE, W. C. Hanson and G. B. Braswell  
of lawful age, being first duly sworn according to law, depose and say that we are acquainted with  
the Mill Site  
\_\_\_\_\_ mining claim, situated in \_\_\_\_\_  
Assayampa Mining District, Yavapai County, Arizona  
Territory, for which David Grubb and \_\_\_\_\_  
has made application for survey prior to application for patent under the provisions of the act  
of Congress approved May 10, 1872, and that the labor done and improvements made thereon by  
the applicant \_\_\_\_\_ and his grantor \_\_\_\_\_ exceed Five Hundred Dollars in value, and further that  
we are not personally interested in said mine.

W. C. Hanson  
G. B. Braswell.

TERRITORY OF ARIZONA, }  
County of Yavapai } ss.

SWORN to and subscribed before me this 21 day  
of September, 1889.

C. B. Foster

C. B. Foster,  
Notary Public.

# FINAL OATHS FOR SURVEYS.

## LIST OF NAMES.

A list of the names of the individuals employed by   *C. B. Foster*    
 United States Deputy Mineral Surveyor, to assist in running, measuring, and marking the lines  
 corners and boundaries described in the foregoing field notes of the survey of the mining claim  
 of   *David Grubb*    
 known as the   *Mill Site*    
 and showing the respective capacities in which they acted.

- W. C. Hanson*  , Chairman.
- G. B. Braswell*  , Chairman.
- W. H. Harlan*  , Axman.
- ....., Flagman.

## FINAL OATHS OF ASSISTANTS.

We,   *W. C. Hanson*     *G. B. Braswell*    
 and   *W. H. Harlan*  , do solemnly swear that we assisted   *C. B. Foster*    
  *Foster*  , United States Deputy Mineral Surveyor, in marking the corners and  
 surveying the boundaries of the mining claim of.....

  *David Grubb*  , known as the.....  
  *Mill Site Mining Claim*  , represented  
 in the foregoing field notes as having been surveyed by said deputy mineral surveyor and under  
 his direction; and that said survey has been in all respects, to the best of our knowledge and  
 belief, faithfully and correctly executed, and the corner and boundary monuments established  
 according to law and the instructions furnished by the United States Surveyor-General for  
  *Arizona*  .....

- W. C. Hanson*  , Chairman.
- G. B. Braswell*  , Chairman.
- W. H. Harlan*  , Axman.
- ....., Flagman.

*C. B. Foster*

Subscribed and sworn to by the above-named persons before me  
 this   *20*   day of   *September*   18   *89*  

  *C. B. Foster*    
  *Notary Public*  

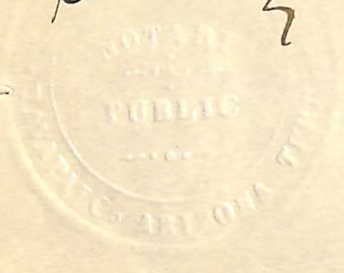

(4-686.)

FINAL OATH OF U. S. DEPUTY MINERAL SURVEYOR.

I, C. B. Foster, U. S. Deputy Mineral Surveyor, do solemnly swear that, in pursuance of instructions received from the United States Surveyor General for Arizona, dated August 8, 1889, I have, in strict conformity to the laws of the United States, the official regulations and instructions thereunder, and the instructions of said Surveyor General, faithfully and correctly executed the survey of the Mining Claim of David Grubb, known as the Mill Site, situate in Harroycampa Mining District, Yavapai County, Arizona, in Section \_\_\_\_\_, Township No. \_\_\_\_\_, Range No. \_\_\_\_\_, and designated as Survey No. 902, as represented in the foregoing field notes, which accurately show the boundaries of said mining claim as distinctly marked by monuments on the ground, and described in the attached copy of the location certificate, which was received by me from the Surveyor General with said instructions, and that all the corners of said survey have been established and perpetuated in strict accordance with the law, official regulations and instructions thereunder; and I do further solemnly swear that the foregoing are the true and original field notes of said survey and my report therein, and that the labor expended and improvements made upon said mining claim by claimant or his grantors are as therein fully stated, and that the character, extent, location and itemized value thereof are specified therein with particularity and full detail, and that no portion of said labor or improvements so credited to this claim has been included in the estimate of expenditures upon any other claim.

C. B. Foster  
U. S. Deputy Mineral Surveyor.

Subscribed and sworn to by the said C. B. Foster,  
U. S. Deputy Mineral Surveyor, before me a Notary Public  
this 19  
day of September, 1889.

Henry J. Andrews  
Notary Public

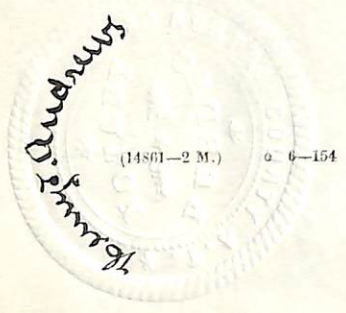

## Mill Site

State. Mill Site Mine.

The undersigned locates this day for mining purposes, one claim containing Gold, Silver, and other precious metals on this Quartz vein, commencing at this stone monument on which this notice is posted at Northeast end line of Senator Mine, and following this vein in a southeasterly direction 1500 feet <sup>to</sup> Iron Ore Marked No 1. on Southeast center end of vein 300 feet wide full length of location or so much as is not claimed by (S. S. Brown) 600 feet location in length by 100 feet on each side (and 300 feet wide on South east side of vein the entire length of location or so much as is not covered by (J. Williams McLean Mine, and A. Rosses, Sacramento Mining claim.) This shall be known as Mill Site Mine, the Southeast center end monument, Iron Ore, is about Eight hundred feet in a westerly direction U. S. Mineral Monument No 1. Hassayampa Mining District Yavapai Co Arizona Territory, Dated this day on ground Jan 1<sup>st</sup> 1883.

David Goubb.

Filed and recorded at request of David

Grubb January 2<sup>nd</sup> 1883 at 9:15 O'clock  
A.M. In Book 15 of Mine Pages # 79  
and 480, Records of Yavapai County  
Arizona

H. H. Carter  
County Recorder

**TERRITORY OF ARIZONA,**

County of Yavapai.

ss.

I, CHARLES H. AKERS, County Recorder in and for said County and Territory, and Custodian of the Records thereof, do hereby certify that I have compared the above and foregoing with, and the same is a full, true and correct copy of ~~the location of~~ *The "Mill Site" Mine*

Records of Yavapai County, Arizona.

In Witness Whereof, I have hereunto set my hand and affixed my official seal this Second Day of August A. D. 18 89

*C. H. Akers*

County Recorder.

**TERRITORY OF ARIZONA,**

**County of Yavapai.**

} ss.

I, CHARLES H. AKERS, County Recorder in and for said County and Territory, and Custodian of the Records thereof, do hereby certify that I have compared the above and foregoing with, and the same is a full, true and correct copy of *The "Mill Site" Mine*

Records of Yavapai County, Arizona.

In Witness Whereof, I have hereunto set my hand and affixed my official seal this *Second* Day of *August* A. D. 18 *89*

*C. H. Akers*

County Recorder.

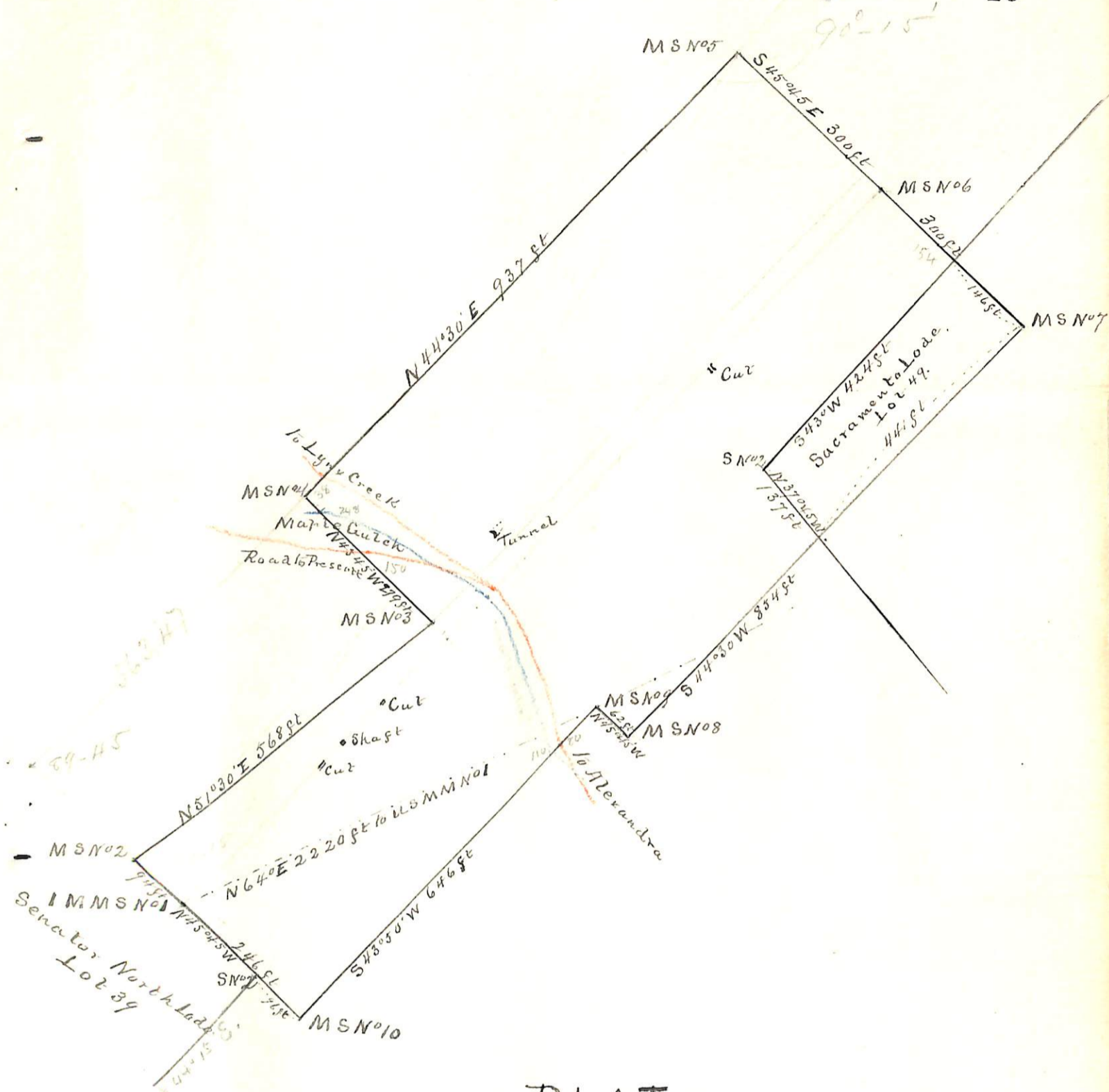

**PLAT**  
 of the  
**MILL SITE MINING CLAIM**  
 Hassayampa Mining District,  
 Yavapai County, Arizona.  
 Claimed by David Grubb.  
 Surveyed by C.B. Foster, U.S.D.S.  
 Aug 31 & Sept 2 1889  
 Contains 14.61 Acres  
 Scale 200ft to 1 in  
 Va 14°10' E

(4-687.)

# Surveyor General's Certificate of Approval of Field Notes and Survey of Mining Claim.

Department of the Interior,

Office of U. S. Surveyor General,

Tucson, Arizona

October 29<sup>th</sup>, 1889

I, U. S. Surveyor General for

Arizona

do hereby certify that the foregoing and hereto attached Field Notes and Return of the

Survey of the Mining Claim of

David Grubb

known as the

Mill Site.

situate in

Hassayampa

mining district,

Yavapai

County,

Arizona

in Section

Township No.

Range No.

designated as Survey No.

902.

executed by

C. B. Foster

U. S. Deputy Mineral

Surveyor,

Sept 2<sup>d</sup>

1889,

under my instructions dated

August 8<sup>th</sup>, 1889,

have been critically examined and the

necessary corrections and explanations made, and the said Field Notes and Return, and

the Survey they describe, are hereby approved. A true copy of the copy of the location

certificate filed by the applicant for survey is included in the field notes.

Amos Johnson

U. S. Surveyor General for

Arizona