

MS.

0

0

9

0

6

(4-683.)

Mineral Survey No. 906. +907.

Lot No. 45. H

Prescott Land District.

FIELD NOTES

OF THE SURVEY OF THE MINING CLAIM OF

William C. Dodge and D. Willis James.

KNOWN AS THE

Spruiter Duvick.
cedar valley Mining District,
Hohave County, Arizona.

Section _____, Township 17 N, Range 16 W

Surveyed under instructions dated October 7th 1889.

by C. B. Foster

U. S. Deputy Mineral Surveyor.

Claim located December 14th 1888.

Survey commenced October 18th 1889.

Survey completed October 18th 1889.

PRELIMINARY OATHS OF ASSISTANTS IN SURVEY OF MINING CLAIM.

WE, A. J. Shrope and O. Ingretson,
do solemnly swear that we will well and faithfully execute the duties of chain carriers;
that we will level the chain upon even and uneven ground and plumb the tally-pins,
either by sticking or dropping the same; that we will report the true distance to all
notable objects, and the true length of all lines that we assist in measuring, to the best
of our skill and ability, and in accordance with instructions given us, in the survey of
the Mining Claim of William E. Dodge and
D. Willis James, known as the
Spryten Duryoil
situate in Cedar Valley mining district,
Mohave County, Arizona,
in Section _____, Township No. _____, Range No. _____.

CB Foster

A. J. Shrope, Chainman.

O. Ingretson, Chainman.

Subscribed and sworn to by the above-named persons before
me this 16 day of October, 1889.

C. B. Foster
Notary Public

I, T. McMahon, do solemnly swear that I will well and
truly perform the duties of axeman, in the establishment of corners and other duties,
according to instructions given me and to the best of my skill and ability, in the survey
of the Mining Claim of William E. Dodge and D. Willis
James
known as the Spryten Duryoil,
more fully described in the preceding affidavit.

CB Foster

T. McMahon, Axeman.

Subscribed and sworn to by the said T. McMahon
before me this 16th day of
October, 1889.

C. B. Foster
Notary Public

I, _____, do solemnly swear that I will
well and truly perform the duties of flagman, in the establishment of corners and other
duties, according to instructions given me and to the best of my skill and ability, in the
survey of the Mining Claim of _____

known as the _____,
more fully described in the preceding affidavit.

_____, Flagman.

Subscribed and sworn to by the said _____
before me this _____ day of
_____, 18 _____.

Feb

Field Notes
 of the Survey of the
 Spuyten Duyvil Mining Claim
 in Cedar Valley Mining District
 Mohave County, Arizona

Claimed by
 W. C. Dodge and D. Willis James.

Surveyed by C. B. Foster, U.S. Deputy
 Mineral Surveyor under instructions
 from the Surveyor General of date
 October 7, 1889

Survey commenced Oct 15, 1889
 Survey completed Oct 18, 1889

Description of Survey.
 Beginning at the Initial Mon.
 Mentioned in location notice
 and marking the northerly end
 center of claim where I set
 a slate stone 30x18x12 ins 1 ft
 in ground and surrounded same
 with mound of stones. Stone
 marked on S.W. side I.M.S. No 1.
 (Same stone is marked on N.E. side
 I.M.A. No 1. for initial mon of another
 claim on the north.)

U.S. Min. Mon. No 2. bears N 56° 45'
 E 8095 ft.

Initial loc. mon. of the Spuyten
 Duyvil Mill site claim taken in
 connection with this claim
 bears N 89° 22' E. 6882 feet.

Thence N 41° W
 Va 15° East

300 To loc. mon. where I set a sand
 stone 20x10x8 ins 1 ft. in ground
 and surrounded same with

Feet

Mound of stones. Stone marked
S. D. No. 2. (Same stone is marked
on N. W. side A. No. 2 for S. W.
corner of Butler claim.)

Thence S 35° W

Va 15° East.

1500 To point where I set a sand stone
 $18 \times 14 \times 8$ ins. 1 ft. in ground and
surrounded same with mound
of stones. Stone marked S. D. No. 3.
original loc. mon brs S 30° W, 20 ft.

Thence S 71° E.

Va 15° East.

300 To S. center end of claim
where I set a granite stone $24 \times$
 18×6 ins. 1 ft. in ground and
surrounded same with mound
of stones. Stone marked S. D. No. 4.
original loc mon brs S 35° W 10 ft.

Thence S 71° E. (Same course)

Va 15° East

150 To road to Yucca brs N. E. and S. W.

300 To loc. mon. where I set a sand stone
 $24 \times 10 \times 4$ ins 1 ft. in ground and
surrounded same with mound of
stones. Stone marked S. D. No. 5.

Thence N 35° E

Va 15° E

251 To road to Yucca brs E. N. E. and S. W.

1500 To loc mon where I set a sand
stone $24 \times 16 \times 5$ ins 1 ft in ground and
surrounded same with mound of
stones. Stone marked on S. W. side S. D. No. 6.
(Same stone is marked A. No. 6. on N. E.
side for S. E. cor of Butler claim.)

Thence N 71° W

Va 15° E

300 To Mon. and Stone S. M. S. D. No. 1.
place of beginning.

Area

Net area of claim 19.86 Acres.

Location

This claim is located along a plain S.W. of the foot hills of the Hualpai Mountains and is on unsurveyed land, and found to be in Cedar Valley Mining District

Improvements

Made upon this claim by claimants or grantors consist of a shaft 6'x6' 45 ft deep S. 45° E 2 ft from Mon. I. M. S. D. No. 1. to N. W. Cor. of said shaft.

A shaft 6'x6' 70 ft deep S 35° W. 208 ft from Mon I. M. S. D. No. 1.

And I hereby certify that the value of said improvements exceeds the sum of five hundred dollars

There have been no improvements made by other parties on this claim.

Instruments used a Gurley Transit and 50 ft. steel chain.

Var and courses determined by observation of polaris.

C. B. Foster
U.S. Deputy Mineral Surveyor.

October 18th 1889

AFFIDAVIT OF FIVE HUNDRED DOLLARS IMPROVEMENTS.

We, *A. J. Shrope* and *T. M. Mahon*
of lawful age, being first duly sworn according to law, depose and say that we are acquainted with the
"*Spryten Dugoid*"
mining claim, situated in *Cedar Valley*
Mining District, *Mohave* County, Arizona
Territory, for which *William E. Dodge* and *Willis James*
have made application for survey prior to application for patent under the provisions of the Act of
Congress approved May 10, 1872, and that the labor done and improvements made thereon by the appli-
cants and their grantors exceed Five Hundred Dollars in value, and further that we are not per-
sonally interested in said mine.

A. J. Shrope
T. M. Mahon

TERRITORY OF ARIZONA,
County of *Mohave* } SS.

C. B. Foster

SWORN to and subscribed before me, this *19th* day

of *October* 188*9*

C. B. Foster
Notary Public

FINAL OATHS FOR SURVEYS.

LIST OF NAMES.

A list of the names of the individuals employed by C. B. Foster
 United States Deputy Mineral Surveyor, to assist in running, measuring, and marking the lines
 corners and boundaries described in the foregoing field notes of the survey of the mining claim
 of William E. Dodge and D. Willis James
 known as the "Snyten Duvil"
 and showing the respective capacities in which they acted.

A. J. Shrope , Chairman.
Ole Ingebretson , Chairman.
T. W. Mahon , Axman.
 , Flagman.

FINAL OATHS OF ASSISTANTS.

We, A. J. Shrope, Ole Ingebretson
 and T. W. Mahon , do solemnly swear that we assisted
C. B. Foster , United States Deputy Mineral Surveyor, in marking the corners and
 surveying the boundaries of the mining claim of William E. Dodge
 and D. Willis James

..... , known as the
 "Snyten Duvil" , represented
 in the foregoing field notes as having been surveyed by said deputy mineral surveyor and under
 his direction; and that said survey has been in all respects, to the best of our knowledge and
 belief, faithfully and correctly executed, and the corner and boundary monuments established
 according to law and the instructions furnished by the United States Surveyor-General for
Arizona

P. Foster

A. J. Shrope , Chairman.
Ole Ingebretson , Chairman.
T. W. Mahon , Axman .
 , Flagman.

Subscribed and sworn to by the above-named persons before me

this 19 day of October, 1889

C. B. Foster
 Notary Public

(4-686.)

FINAL OATH OF U. S. DEPUTY MINERAL SURVEYOR.

I, C. B. Foster, U. S. Deputy Mineral Surveyor, do solemnly swear that, in pursuance of instructions received from the United States Surveyor General for Arizona, dated Oct 7th, 1889, I have, in strict conformity to the laws of the United States, the official regulations and instructions thereunder, and the instructions of said Surveyor General, faithfully and correctly executed the survey of the Mining Claim of Mrs. E. Dodge and D. Willis James, known as the "Spryten Deposit" situate in Cedar Valley Mining District, Mohave County, Arizona, in Section Township No. Range No. and designated as Survey No. 906, as represented in the foregoing field notes, which accurately show the boundaries of said mining claim as distinctly marked by monuments on the ground, and described in the attached copy of the location certificate, which was received by me from the Surveyor General with said instructions, and that all the corners of said survey have been established and perpetuated in strict accordance with the law, official regulations and instructions thereunder; and I do further solemnly swear that the foregoing are the true and original field notes of said survey and my report therein, and that the labor expended and improvements made upon said mining claim by claimants or their grantors are as therein fully stated, and that the character, extent, location and itemized value thereof are specified therein with particularity and full detail, and that no portion of said labor or improvements so credited to this claim has been included in the estimate of expenditures upon any other claim.

C. B. Foster
U. S. Deputy Mineral Surveyor.

Subscribed and sworn to by the said C. B. Foster
U. S. Deputy Mineral Surveyor, before me

A Notary Public this 25th
day of October, 1889.

Just Hawkins
Notary Public

Spuyten Duyvil

Maynard dist

Notice of Location

Know all men by these Presents, That I the undersigned, have this day located fifteen hundred (1500) linear feet of this vein or lode, bearing precious metals, with all dips, spurs, angles and variations with surface ground three hundred (300) feet on each side of the center of vein, with all mineral deposits contained therein and all timber growing within the limits of said claim, and all water and water privileges thereon or appurtenant thereto under and according to the provisions of the United States Mining laws, under which it is located. This claim commences at this monument and notice placed upon the ledge, and runs fifteen hundred feet in a southerly direction along the ledge.

The exterior boundaries are as follows, to wit: Commencing at a monument of stone on north boundary line distant three hundred (300) feet in a westerly direction from Discovery monument being the N.W. corner of claim, thence in a southerly direction parallel with the ledge fifteen hundred feet to monument of stone at south west corner of claim, thence in an easterly direction at right angles across the ledge six hundred (600) feet to monument of stone at S.E. corner of claim, thence in a northerly direction parallel with the ledge fifteen hundred (1500) feet to monument of stone at N.E. corner of claim; thence, at right angles across the ledge in a westerly direction 300 hundred (300) feet to Discovery monument

Corner

At Center north boundary line

This ledge may be more generally described as the South Extension of the Antler mine in the Huacapist Mountains. County of Mohave and Territory of Arizona. In Maynard Mining District. Mohave County Arizona Territory and shall be known as the Spuyten Survil Mining Claim Dated on the ground, this 14th day of December 1888

G. W. Beecher Locator
by Jas. Resborough

Recorded at the request of G. W. Beecher, Dec 17th AD 1888 at 140 P.M.

E. J. Godman
County Recorder

Territory of Arizona $\frac{2}{3}$ ss.
County of Mohave $\frac{1}{3}$

J. E. J. Godman County Recorder in and for Mohave County Arizona Territory do hereby Certify that the above and foregoing is a full, true and Correct Copy of the location notice of the Spuyten Survil Mining Claim as the same appears of Record in my office in Book A Page 354 Mining Records of Mohave County Arizona Territory

In Witness whereof I have hereunto set my hand and affixed my official seal this 14th day of September AD 1889

E. J. Godman
County Recorder

POOR QUALITY

The following pages are scanned at the best possible quality setting. The original pages are of poor quality and this is the best possible reproduction.

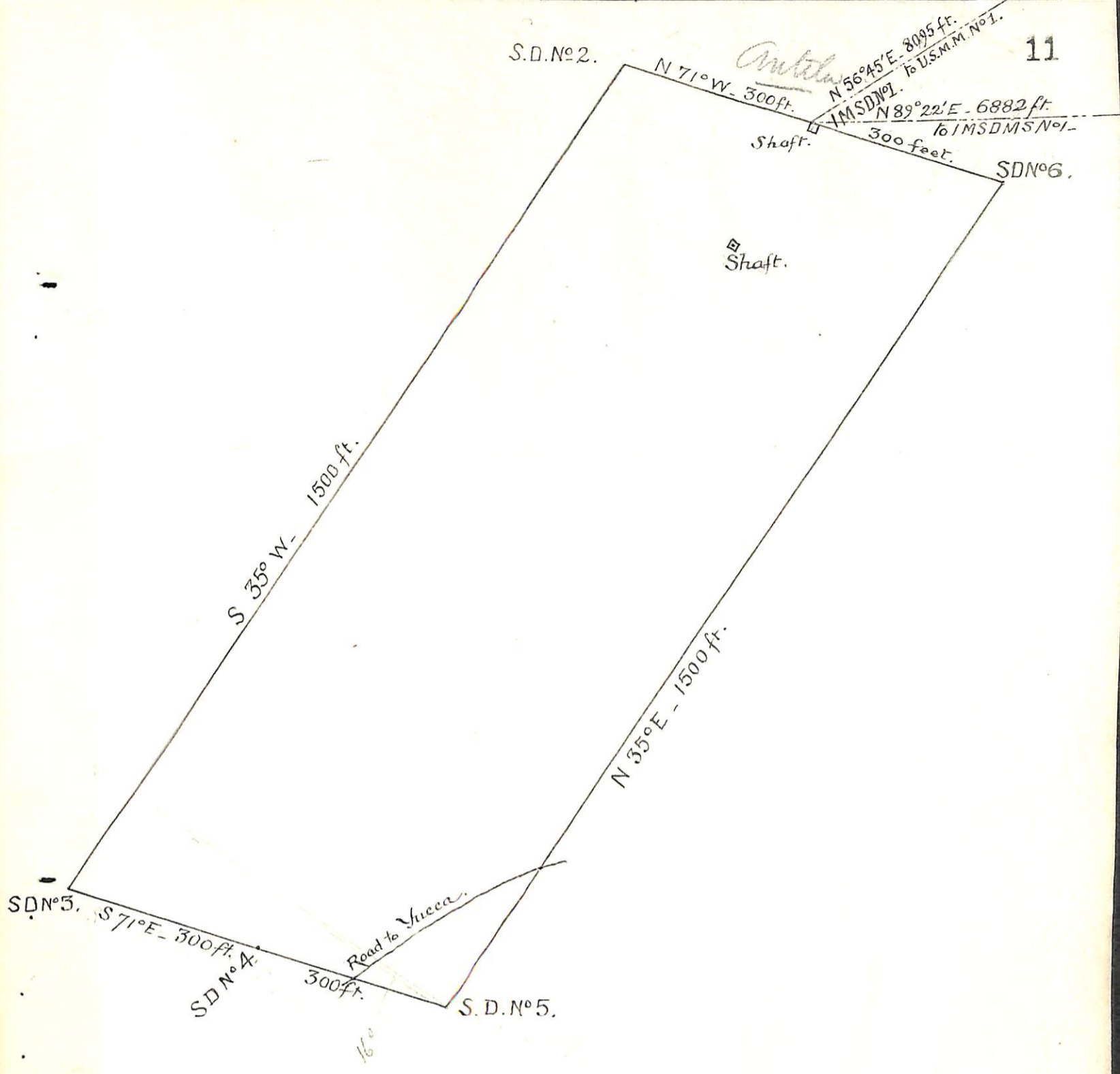

Plat of the Spryten Duvril Mining Claim,
 Cedar Valley Mining District,
 Mohave County Arizona.

Claimed by Wm. E. Dodge & D. Willis James.

Surveyed by

C. B. Foster, U.S.D.S.

Oct 18, 1889.

Contains $19\frac{86}{100}$ Acres.
 Scale 200 ft to 1 inch. Var. 15° E.

(4-687.)

Surveyor General's Certificate of Approval of Field Notes and Survey of Mining Claim.

Department of the Interior,

Office of U. S. Surveyor General.

Tucson, Arizona
November 4th, 1889.

I, U. S. Surveyor General for Arizona,

do hereby certify that the foregoing and hereto attached Field Notes and Return of the

Survey of the Mining Claim of William B. Dodge and

D. Morris James

_____ , known as the

Spruitero Duvrit,

situate in Pedar Valley mining district,

Hohave County, Arizona

in Section _____, Township No. _____, Range No. _____

_____ , designated as Survey No. 906.

executed by C. B. Foster, U. S. Deputy Mineral

Surveyor, October 18th, 1889, under my instructions dated

October 7th, 1889, have been critically examined and the

necessary corrections and explanations made, and the said Field Notes and Return, and

the Survey they describe, are hereby approved. A true copy of the copy of the location

certificate filed by the applicant for survey is included in the field notes.

Rapala Johnson
U. S. Surveyor General for Arizona

o 6-102