

MS -

0

0

9

0

8

(4-683.)

Mineral Survey No. 908

Lot No. 51

Prescott

Land District.

FIELD NOTES

OF THE SURVEY OF THE MINING CLAIM OF

Hackberry Mining Company.

KNOWN AS THE

Boggs Mining Claim.

Big Bug

Mining District.

Yavapai

County,

Arizona.

Section

Township

12N

Range

1E

Surveyed under instructions dated

Nov. 11th, 1889.

by

C. B. Foster

U. S. Deputy Mineral Surveyor.

Claim located

April 20th, 1887.

Survey commenced

December 10th, 1889.

Survey completed

December 10th, 1889.

PRELIMINARY OATHS OF ASSISTANTS IN SURVEY OF MINING CLAIM.

WE, W. A. Switzer and John Hartfield
do solemnly swear that we will well and faithfully execute the duties of chain carriers; that we will level the chain upon even and uneven ground and plumb the tally-pins, either by sticking or dropping the same; that we will report the true distance to all notable objects, and the true length of all lines that we assist in measuring, to the best of our skill and ability, and in accordance with instructions given us, in the survey of the Mining Claim of

Hackberry Mining Company, known as the
Boggs Mining Claim
situate in Big Bug mining district,
Yavapai County, Arizona,
in Section _____, Township No. _____, Range No. _____.

C. P. Foster

W. A. Switzer, Chairman.
John Hartfield, Chairman.

Subscribed and sworn to by the above-named persons before me this 10th day of December, 1889.

C. P. Foster
Notary Public

I, Michael Barron, do solemnly swear that I will well and truly perform the duties of axeman, in the establishment of corners and other duties, according to instructions given me and to the best of my skill and ability, in the survey of the Mining Claim of

Hackberry Mining Company
known as the Boggs Mining Claim,
more fully described in the preceding affidavit.

C. P. Foster

Michael Barron, Axeman.

Subscribed and sworn to by the said Michael Barron before me this 10th day of December, 1889.

C. P. Foster
Notary Public

I, _____, do solemnly swear that I will well and truly perform the duties of flagman, in the establishment of corners and other duties, according to instructions given me and to the best of my skill and ability, in the survey of the Mining Claim of _____

known as the _____,
more fully described in the preceding affidavit.

_____, Flagman.

Subscribed and sworn to by the said _____
before me this _____ day of _____,
18 _____.

Text

Field Notes

of the survey of the
 Boggs Mining Claim
 in Big Bug Mining District
 Yavapai County, Arizona.

Claimed by
 Hackberry Mining Company
 Surveyed by C.B. Foster, U. S.
 Deputy Mineral Surveyor, under
 instructions from the Surveyor
 General of date Nov 11. 1889.

Survey Commenced Dec. 10. 1889.
 Survey Completed Dec. 10. 1889.

Description of Survey.

Beginning at initial mon. mentioned
 in location notice and marking
 center of claim where I set a
 porphyry rock, 18x16x14 ins.
 one foot in ground and surround-
 ed same with mound of stones.
 Rock marked I. M. B. No. 1.

U. S. Min. Mon. No. 3 bears S.
 $31^{\circ} 57' N$, 7305 feet.
 Thence S. $13^{\circ} 5' N$.
 Far. $13^{\circ} 55'$ East.

750 to S. center end of claim where
 I set a porphyry rock 24x16x
 8 ins. one foot in ground and
 surrounded same with mound
 of stones. Rocked marked B. No. 2.
 Original mon. bears S. $13^{\circ} 5' N$.
 12 feet;
 Hence N $77^{\circ} 30' N$.

Feet Var. $13^{\circ} 55'$ East.

290 to road to Phoenix. Bears S. S. W. and N. N. E.

300 to where I set a slate stone $20 \times 10 \times 8$ ins. one foot in ground and surrounded same with mound of stones. Stone marked B. No. 3.

Original mon. bears S. 30° W. 24 feet.

Hence N. $12^{\circ} 30'$ E.

Var. $13^{\circ} 55'$ East.

460 to road to Prescott bears E. and W.

1200 to road bears N. W. and S. E.

1500 to where I set a slate stone $28 \times 8 \times 8$ ins. one ^{and} one half feet in ground and surrounded same with mound of stones.

Stone marked B. No. 4.

Original mon. bears N. 28° W. 60 feet.

Hence S. $77^{\circ} 30'$ E.

Var. $13^{\circ} 55'$ East.

300 to N. center end of claim, where I set a slate stone $18 \times 8 \times 8$ ins. one foot in ground and surrounded same with mound of stones.

Stone marked B. No. 5.

Original mon. bears North 65 feet.

Hence S. $77^{\circ} 30'$ E. (Same course).

Var. $13^{\circ} 55'$ East.

300 to where I set a slate stone $18 \times 12 \times 4$ ins. one foot in ground and surrounded same with mound of stones.

Stone marked B. No. 6.

Original mon. bears North 75 feet.

Hence S. $12^{\circ} 30'$ W.

Var. $13^{\circ} 55'$ East.

1500 to loc. mon. where I set a quartz rock $16 \times 10 \times 10$ ins. one foot in ground and surrounded same with mound of stones.

Set Stone marked B. No. 7.

Thence N. $77^{\circ} 30'$ W.

Var. $13^{\circ} 55'$ East.

300 to S. Center end of claim (mon. B. No. 1)
place of beginning on outbounda-
ries of claim.

Area

Total ^{2/3} net area of claim 20.66 acres.

Location

This claim is located in Big
Bug Mining District and is on
unsurveyed lands

Improvements.

Made upon this claim by claimant
or grantors, consist of a discovery
shaft $6 \times 4 \times 100$ feet deep, West of
feet from mon. S. M. B. No. 1.

A shaft $8 \times 4 \times 114.5$ feet deep, N. 15°
E. 260 feet from mon. S. M. B. No. 1.

Hoisting works located West of
this shaft. I hereby certify that:
The value of said improvements
exceed the sum of five hundred
dollars.

There have been no improvements
made by other parties on this
claim.

Instrument used a Gurley Transit
and 50 ft steel chain.

Var. and courses determined by
observation of Polaris;

December 10th, 1889.

L. P. Foster
U. S. Deputy Mineral Surveyor

AFFIDAVIT OF FIVE HUNDRED DOLLARS IMPROVEMENTS.

We, *Jos H Boyd* and *J. W. Boggs*
of lawful age, being first duly sworn according to law, depose and say that we are acquainted with the

Boggs mining claim, situated in *Big Bug*
Mining District, *Yavapai* County, Arizona
Territory, for which *Hadberry* and *Mining Company*
has made application for survey prior to application for patent under the provisions of the Act of
Congress approved May 10, 1872, and that the labor done and improvements made thereon by the appli-
cant and its grantor exceed Five Hundred Dollars in value, and further that we are not per-
sonally interested in said mine.

Jos H Boyd
J. W. Boggs

TERRITORY OF ARIZONA,
County of *Yavapai* } SS.

SWORN to and subscribed before me, this *11th* day

of *December* 188*9*

C. B. Foster

C. B. Foster
Notary Public

FINAL OATHS FOR SURVEYS.

LIST OF NAMES.

A list of the names of the individuals employed by C. B. Foster
 United States Deputy Mineral Surveyor, to assist in running, measuring, and marking the lines
 corners and boundaries described in the foregoing field notes of the survey of the mining claim
 of Hackberry Mining Company
 known as the Doggs Mining Claim
 and showing the respective capacities in which they acted.

W. H. Switzer, Chairman.
John Hartfield, Chairman.
Michael Barron, Axman.
 _____, Flagman.

FINAL OATHS OF ASSISTANTS.

We, W. H. Switzer, John Hartfield
 and Michael Barron, do solemnly swear that we assisted
C. B. Foster, United States Deputy Mineral Surveyor, in marking the corners and
 surveying the boundaries of the mining claim of
Hackberry Mining Company
 _____, known as the Doggs
Mining Claim _____, represented
 in the foregoing field notes as having been surveyed by said deputy mineral surveyor and under
 his direction; and that said survey has been in all respects, to the best of our knowledge and
 belief, faithfully and correctly executed, and the corner and boundary monuments established
 according to law and the instructions furnished by the United States Surveyor-General for
Arizona.

W. H. Switzer, Chairman.
John Hartfield, Chairman.
Michael Barron, Axman.
 _____, Flagman.

Subscribed and sworn to by the above-named persons before me
 this 10th day of December 1889.

C. B. Foster
 Notary Public



(4-686.)

FINAL OATH OF U. S. DEPUTY MINERAL SURVEYOR.

I, C. B. Foster, U. S. Deputy Mineral Surveyor, do solemnly swear that, in pursuance of instructions received from the United States Surveyor General for Arizona, dated November 11, 1889, I have, in strict conformity to the laws of the United States, the official regulations and instructions thereunder, and the instructions of said Surveyor General, faithfully and correctly executed the survey of the Mining Claim of Hackberry Mining Company, known as the Foggs Mining Claim, situate in Big Bug Mining District, Yavapai County, Arizona, in Section _____ Township No. _____ Range No. _____ and designated as Survey No. 908, as represented in the foregoing field notes, which accurately show the boundaries of said mining claim as distinctly marked by monuments on the ground, and described in the attached copy of the location certificate, which was received by me from the Surveyor General with said instructions, and that all the corners of said survey have been established and perpetuated in strict accordance with the law, official regulations and instructions thereunder; and I do further solemnly swear that the foregoing are the true and original field notes of said survey and my report therein, and that the labor expended and improvements made upon said mining claim by claimant or its grantors are as therein fully stated, and that the character, extent, location and itemized value thereof are specified therein with particularity and full detail, and that no portion of said labor or improvements so credited to this claim has been included in the estimate of expenditures upon any other claim.

C. B. Foster
U. S. Deputy Mineral Surveyor.

Subscribed and sworn to by the said C. B. Foster,
U. S. Deputy Mineral Surveyor, before me Henry J. Andrews
a Notary Public this 14th
day of December, 1889.

Henry J. Andrews
Notary Public

Henry J. Andrews

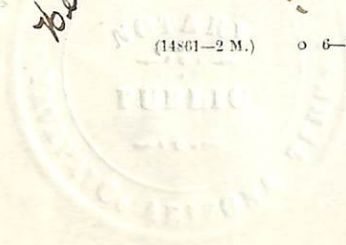

(4-686.)

FINAL OATH OF U. S. DEPUTY MINERAL SURVEYOR.

I, C. B. Foster, U. S. Deputy Mineral Surveyor, do solemnly swear that, in pursuance of instructions received from the United States Surveyor General for Arizona, dated November 11, 1889, I have, in strict conformity to the laws of the United States, the official regulations and instructions thereunder, and the instructions of said Surveyor General, faithfully and correctly executed the survey of the Mining Claim of Haskellberry Mining Company known as the Joggs Mining Claim, situate in Big Bug Mining District, Yavapai County, Arizona, in Section Township No. Range No. and designated as Survey No. 908, as represented in the foregoing field notes, which accurately show the boundaries of said mining claim as distinctly marked by monuments on the ground, and described in the attached copy of the location certificate, which was received by me from the Surveyor General with said instructions, and that all the corners of said survey have been established and perpetuated in strict accordance with the law, official regulations and instructions thereunder; and I do further solemnly swear that the foregoing are the true and original field notes of said survey and my report therein, and that the labor expended and improvements made upon said mining claim by claimant or its grantors are as therein fully stated, and that the character, extent, location and itemized value thereof are specified therein with particularity and full detail, and that no portion of said labor or improvements so credited to this claim has been included in the estimate of expenditures upon any other claim.

C. B. Foster
U. S. Deputy Mineral Surveyor.

Subscribed and sworn to by the said C. B. Foster,
U. S. Deputy Mineral Surveyor, before me Henry T. Andrews
a Notary Public this 14th
day of December, 1889.

Henry T. Andrews
Notary Public

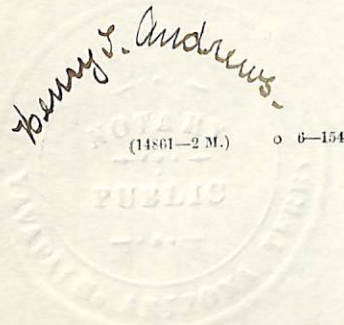

POOR QUALITY

The following pages are scanned at the best possible quality setting. The original pages are of poor quality and this is the best possible reproduction.

TERRITORY OF ARIZONA,

9

County of Yavapai.

} ss.

I, CHARLES H. AKERS, County Recorder in and for said County and Territory, and Custodian of the Records thereof, do hereby certify that I have compared the above and foregoing with, and the same is a full, true and correct copy of *The Location Notice of the "Boggs" Mine, situated in Big Bug Mining District, Yavapai County, Arizona as was recorded May 26th A.D. 1887 in Book 24 of Mines at pages 32 and 33*

Records of Yavapai County, Arizona.

In Witness Whereof, I have hereunto set my hand and affixed my official seal this *Thirty first* Day of *October* A. D. 1889
Charles H. Akers

County Recorder.

(Boggs Mine)

Location - Boggs Mine.

Notice is hereby given that the undersigned in compliance of the Mining Act of Congress approved May 10th 1872 have this^{day} located and claim Fifteen Hundred linear feet along the course of this lead lode or vein of Mineral bearing quarts, three hundred feet in width on each side of the middle of ~~said~~ lead lode or vein, situate in Big Bug Mining District County of Yavapai Arizona. and more particularly described as follows (to-wit) Commencing at this monument of stones running northerly 750 feet to a monument of stones and running Southerly 750 feet to a monument of stones, thence ~~West~~ 300 feet West to a monument of stones, thence 1500....North to a monument of stones, thence East 600 feet to a monument of stones, thence Fifteen Hundred feet South to a monument of stones, thence West 300 feet to south end of claim. This claim is about one mile East of Black Canon Stage road and about two miles West of Agua Fria, and shall be known as the Boggs Mine. Located April 20th 1887.

Theo. W. Boggs. Arthur Stoddard. M. E. Wheeler.

Recorded at request of Theo W. Boggs May 26. A. D. 1887. at 12 O'clock M. in Book 24 of Mines, pages 32- 33. Records of Yavapai County Arizona.

E. J. F. Horne County Recorder.

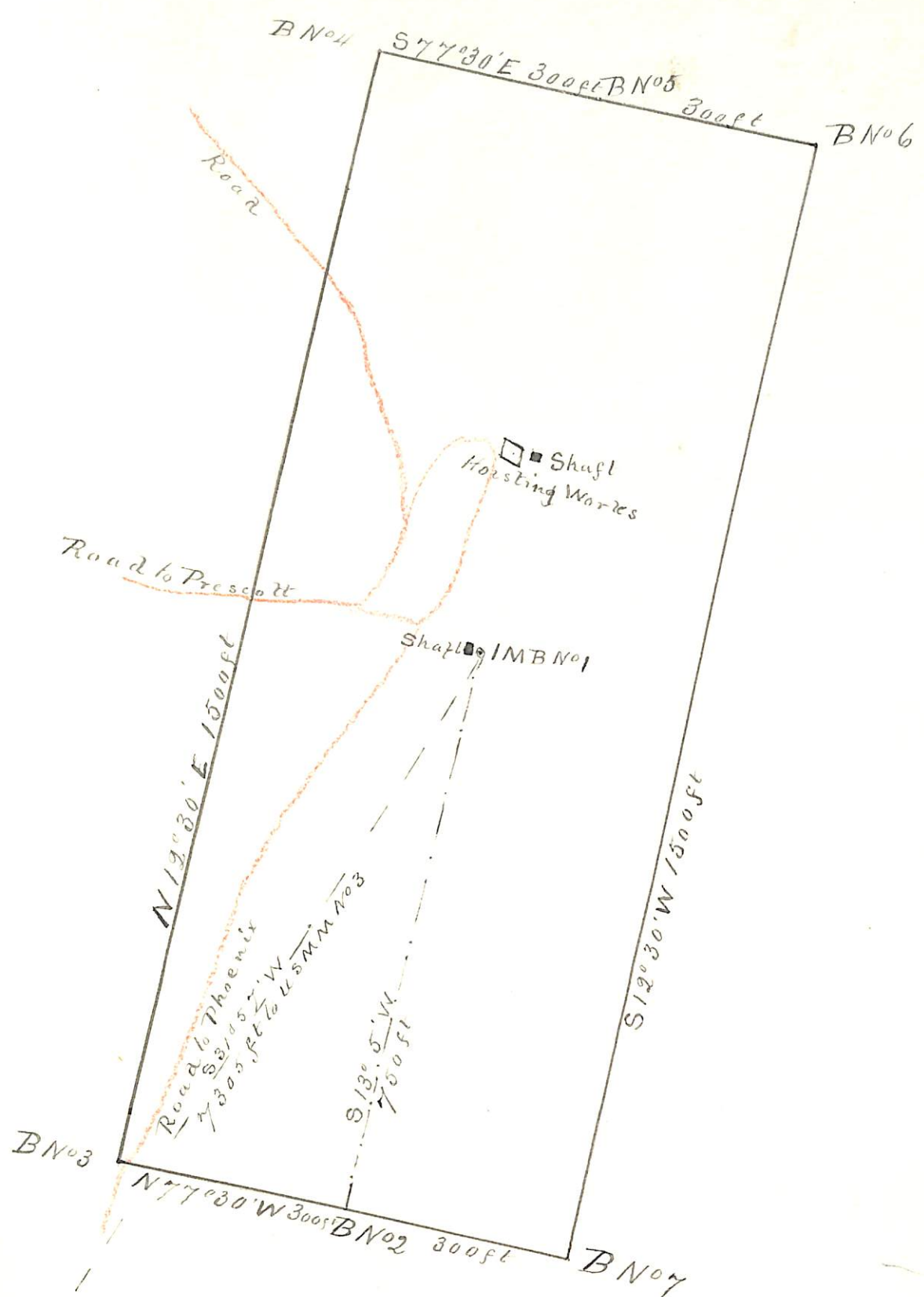

PLAT
 of the
Boggs Mining Claim
Big Bug Mining District
Yavapai County Arizona
 Claimed by **Hackberry Mining Co.**
 Surveyed by **C.B. Foster U.S.D.S.**
Dec 10 1889
 Contains **20.66 Acres**
 Scale **200ft to 1 in.**
 Var **13° 55' E**

(4-687.)

Surveyor General's Certificate of Approval of Field Notes and Survey of Mining Claim.

Department of the Interior,

Office of U. S. Surveyor General,

Tucson, Arizona,

December 28th, 1889.

I, U. S. Surveyor General for Arizona,

do hereby certify that the foregoing and hereto attached Field Notes and Return of the Survey of the Mining Claim of

Hackberry Mining Company,

, known as the

Boggs Mining Claim

situate in Big Bug mining district,

Yavapai County, Arizona,

in Section _____, Township No. _____, Range No. _____

_____ designated as Survey No. 908.

executed by C. B. Foster, U. S. Deputy Mineral

Surveyor, December 10th, 1889, under my instructions dated

November 11th, 1889, have been critically examined and the

necessary corrections and explanations made, and the said Field Notes and Return, and

the Survey they describe, are hereby approved. A true copy of the copy of the location

certificate filed by the applicant for survey is included in the field notes.

Alfred Johnson
U. S. Surveyor General for Arizona.

o 6-162