

MS -

0

0

9

1

8

(4-683.)

Mineral Survey No. 918.

Lot No. 48.

Prescott

Land District.

FIELD NOTES

OF THE SURVEY OF THE MINING CLAIM OF

John Sarrler and Beverly S. Riggs.

KNOWN AS THE

Contact No 2

Eureka

Mining District,

YAVAPAI

County,

Arizona

Section

Township

16 N

Range

EW

Surveyed under instructions dated

May 9th, 1890.

by

W. B. Foster

U. S. Deputy Mineral Surveyor

Claim located

June 23^d

, 1887

Survey commenced

May 17th

, 1890.

Survey completed

May 17th

, 1890.

PRELIMINARY OATHS OF ASSISTANTS IN SURVEY OF MINING CLAIM.

WE, Nail Lawler and Joe Miller, do solemnly swear that we will well and faithfully execute the duties of chain carriers; that we will level the chain upon even and uneven ground and plumb the tally-pins, either by sticking or dropping the same; that we will report the true distance to all notable objects, and the true length of all lines that we assist in measuring, to the best of our skill and ability, and in accordance with instructions given us, in the survey of the Mining Claim of _____

John Lawler and Beverly Riggs, known as the Contact No 2 situate in Curuk mining district, Yavapai County, Arizona, in Section _____, Township No. _____, Range No. _____

C.B. Foster

Nail Lawler, Chainman.
Joe Miller, Chainman.

Subscribed and sworn to by the above-named persons before me this 15th day of May, 1890.

C.B. Foster
Notary Public

I, Frank Robles, do solemnly swear that I will well and truly perform the duties of axeman, in the establishment of corners and other duties, according to instructions given me and to the best of my skill and ability, in the survey of the Mining Claim of John Lawler and Beverly Riggs known as the Contact No. 2, more fully described in the preceding affidavit.

C.B. Foster

Frank Robles, Axeman.

Subscribed and sworn to by the said Frank Robles before me this 15 day of May, 1890.

C.B. Foster
Notary Public

I, _____, do solemnly swear that I will well and truly perform the duties of flagman, in the establishment of corners and other duties, according to instructions given me and to the best of my skill and ability, in the survey of the Mining Claim of _____ known as the _____, more fully described in the preceding affidavit.

_____, Flagman.

Subscribed and sworn to by the said _____ before me this _____ day of _____, 18 _____.

fact

Field Notes

of the Survey of the
 Contact No 2 Mining Claim
 in Eureka Mining District
 Yavapai County Arizona
 Claimed by

Beverly J. Riggs and John Lawler

Surveyed by C. B. Foster U.S.
 Deputy Mineral Surveyor
 under instructions from the
 U.S. Surveyor General of date
 May 9th 1890.

Survey commenced May 17th 1890
 " completed May 17th 1890

Description of Survey.

Beginning at the Initial Mon
 mentioned in location Notice and
 marking the S end center of claim
 where I set a granite stone 18x6x8 ins 1ft
 in ground and surrounded same with mound
 of stones, stone is marked on N. side IM
 C. 2 No 1 (same stone is marked on S side
 for initial Mon to Contact No 1 M.C.)
 U.S. Min. Mon. No 2. brs N 35° 12' E 1395 ft

Thence S. 85° E.

Var 14° 15 East.

300 to Loc Mon, where I set a plate stone 20x
 14x6 ins. 1 ft in ground and surrounded
 same with mound of stones. Stone marked on
 N. side C 2 No 2 (same stone is marked
 on S. side for N. E. Corner to Contact No 1

feet.

M.C.)

Thence N. 31° 6' E.

Var 14° 15' East.

1500 to point where I mark C 2 N° 3 on N.W. corner of granite boulder projecting above surface 3ft high by 3ft square and on E side against boulder build mound of rocks. Original Loc. Mon. brs S. 30° W. 60ft.

Thence N. 85° W.

Var 14° 15' East.

300 to N. end center of Claim where I mark C. 2 N° 4 on W face of granite boulder projecting 3ft high by 3x4 ft and on top of marks boulder build mound of stones. No Loc. Mon. found.

Thence N. 85° W. (same course)

Var 14° 15' East.

83 intersect E side boundary line ^{Sewm Stars M.C.} at point N. 34° 20' E. 1355 ft. from Mon S.S. N° 2 marking S.E. cor. of the said Sewm Stars M.C.

183 to point where I mark C 2 N° 5 on N face of granite boulder projecting above surface 3ft high by 3x2 ft and on S side build mound of stones. Original Loc. Mon. brs N. 30° E. 65 ft.

Thence S. 30° 36' W.

Var 14° 15' East.

1312 intersect ⁷⁵⁰ boundary line between Hillside M.C. and Sewm Stars M.C. at point N 85° W. 7ft from Mon. H N° 2 and S.S. N° 2. being the N.E. + S.E. corners to said Hillside M.C. and Sewm Stars M.C.

1498 to Loc. Mon. where I set a slate rock 18x12 x 6 ins. 1ft in ground and surrounded same with mound of stones. Stone

feet

marks on N side C 2 No 6 (same stone on S side C 1 No 6. for N.W. Cor. to Contact No 1 M.C.)

Thence S. 85° E.

Var 14° 15' East.

87 intersect E side boundary line of Hillside M.C. at point S. 5° W. ^{167 ft.} from Mon H No 2. marking N.E. Cor. to said Hillside M.C.

170 to initial Mon. I.M.C. 2 No 1 place of beginning.

Area.

Total area of claim		14.95
less conflict with Seven Stars M.C.	not claimed 1.67	
" " " Hillside	not claimed .13	1.80
Net area		13.15

Location.

This claim is located on the W. slope and N end of ridge East of Copper Creek, and is on unsurveyed land.

Improvements.

Made upon this claim by claimants or grantors consist of a tunnel 40 ft deep by 6x4 ft. Tunnel is driven from mouth towards initial Mon. Mouth of said tunnel bears N 55° W. 220 ft from Mon I.M.C. 2 No 1. A tunnel driven easterly 100 ft deep by 6x4 ft. bears N. 60° W. 710 ft from Mon I.M.C. 2 No 1. also a road grade constructed into the camp by claimants at a cost of three thousand dollars.

I hereby certify that the value of said improvements exceeds the sum of Five hundred dollars.

There have been no improvements made by other parties on this claim.

Instruments used a Gurley Transit and a 50 ft

Steel chain .

Var and course determined by ob-
-servation of Polaris .

May 17th 1898

C. D. Foster.
U.S. Deputy Mineral Surveyor

Affidavit of Five Hundred Dollars Improvements.

We, Paul Lawler and Joe Miller

of lawful age, being first duly sworn according to law, depose and say: that we are acquainted with the

Contact No. 2 mining claim, situated in

Eureka Mining District, Yavapai County,

Arizona Territory, for which John Lawler and

Dwight T. Riggs

have made application for survey prior to application for patent under the provisions of the Act of Congress, approved May 10, 1872; and that the labor done and improvements made thereon by the applicant 5 and the grantor 5 exceed Five Hundred Dollars in value, and further that we are not personally interested in said mine.

Paul Lawler

Joe Miller

TERRITORY OF ARIZONA,
County of Yavapai } ss.

SWORN to and subscribed before me, this 20th day
of May 1890

C. B. Foster
Notary Public



FINAL OATHS FOR SURVEYS.

LIST OF NAMES.

A list of the names of the individuals employed by C. B. Foster
 United States Deputy Mineral Surveyor, to assist in running, measuring, and marking the lines
 corners and boundaries described in the foregoing field notes of the survey of the mining claim
 of John Lawler and Beverly T. Riggs
 known as the Contact No. 2.
 and showing the respective capacities in which they acted.

Paul Lawler , Chairman.
Joe Miller , Chainman.
Frank Robles , Axman.
 _____ , Flagman.

FINAL OATHS OF ASSISTANTS.

We Paul Lawler Joe Miller
 and Frank Robles , do solemnly swear that we assisted C. B.
Foster , United States Deputy Mineral Surveyor, in marking the corners and
 surveying the boundaries of the mining claim of

John Lawler and Beverly T. Riggs
 _____ , known as the

Contact No. 2. , represented
 in the foregoing field notes as having been surveyed by said deputy mineral surveyor and under
 his direction; and that said survey has been in all respects, to the best of our knowledge and
 belief, faithfully and correctly executed, and the corner and boundary monuments established
 according to law and the instructions furnished by the United States Surveyor-General for
Arizona .

Paul Lawler , Chairman.
Joe Miller , Chainman.
Frank Robles , Axman .
 _____ , Flagman.

C. B. Foster

Subscribed and sworn to by the above-named persons before me
 this 20th day of May , 1890

C. B. Foster
Notary Public

Affidavit of Five Hundred Dollars Improvements.

We, Paul Lawler and Joe Miller

of lawful age, being first duly sworn according to law, depose and say: that we are acquainted with the

Contact No. 2 mining claim, situated in

Euoska Mining District, Yavapai County,

Arizona Territory, for which John Lawler and

Henry T. Riggs

have made application for survey prior to application for patent under the provisions of the Act of

Congress, approved May 10, 1872; and that the labor done and improvements made thereon by the

applicant 5 and ~~the~~ grantor 5 exceed Five Hundred Dollars in value, and further that we are not

personally interested in said mine.

Paul Lawler

Joe Miller

TERRITORY OF ARIZONA,

County of Yavapai } ss.

SWORN to and subscribed before me, this 20th day

of May 1890

C. B. Foster
Notary Public



FINAL OATH OF U. S. DEPUTY MINERAL SURVEYOR.

I, C. B. Foster, U. S. Deputy Mineral

Surveyor, do solemnly swear that, in pursuance of instructions received from the United States Surveyor General for Arizona Territory, dated May 9th, 189, I have, in strict conformity to the laws of the

United States, the official regulations and instructions thereunder, and the instructions of said Surveyor General, faithfully and correctly executed the survey of the Mining Claim of Beverly T. Riggs and John Lawler, known as the

Contact No 2, situate in Evroska Mining District,

Yavapai County, Arizona, in Section _____, Township No. _____, Range No. _____

and designated as Survey No. 918, as represented

in the foregoing field notes, which accurately show the boundaries of said mining claim as distinctly marked by monuments on the ground, and described in the attached copy of the location certificate, which was received by me from the Surveyor General with said instructions, and that all the corners of said survey have been established and perpetuated in strict accordance with the law, official regulations and instructions thereunder; and I do further solemnly swear that the foregoing are the true and original field notes of said survey and my report therein, and that the labor expended and improvements made upon said mining claim by claimant or his grantors are as therein fully stated, and that the character, extent, location and itemized value thereof are specified therein with particularity and full detail, and that no portion of said labor or improvements so credited to this claim has been included in the estimate of expenditures upon any other claim.

C. B. Foster
U. S. Deputy Mineral Surveyor.

Subscribed and sworn to by the said C. B. Foster,
U. S. Deputy Mineral Surveyor, before me

W. C. Foster
Notary Public this 23rd

day of May, 1890.

W. C. Foster
Notary Public



-o-NOTICE OF LOCATION.-o-

KNOW ALL MEN BY THESE PRESENTS:- That we the undersigned have this day located Fifteen Hundred (1500) linear feet of this vein or lode, bearing precious metals, with all dips, spurs, angles and variations, with surface ground Three Hundred (300) feet on each side of the centre of vein, with all Mineral Deposits contained therein, and all Timber growing within the limits of said claim, and all Water and Water Privileges thereon or appurtenant thereto, under and according to the provisions of the Mining Laws of the United States, under which it is Located.

This claim commences at this Monument and Notice, placed upon the ledge, and runs Fifteen Hundred (1500) feet in a Northerly direction along the ledge.

The Exterior boundaries are as follows, viz:- Commencing at this Monument and Notice, and running Three Hundred (300) feet in an Easterly direction to monument at S.E. corner of claim; thence in a Northerly direction parallel with the ledge Fifteen Hundred (1500) feet to monument at N.E. corner of claim; thence in a Westerly direction at right angles across the ledge Six Hundred (600) feet to monument at N.W. corner of claim; thence parallel with the lode in a Southerly direction Fifteen Hundred (1500) feet to monument at S.W. corner of claim; thence at right angles across the ledge in an Easterly direction Three Hundred (300) feet to monument upon the ledge and place of beginning.

This ledge may be more generally described as situated on Boulder Creek about five hundred feet North East from the Hillside center monument and running paralell with the Seven Star Mining Claim on the East boundary lines and situated between a prominent high sharp dyke in Eureka Mining District, Yavapai County, Arizona Territory and shall be known as the Contact No.2 Mining Claim.

Dated on the ground this Twenty third day of June 1887.

John Lawler.

B.T.Riggs.

Recorded at the request of John Lawler, June 30. A. D. 1887, at
15 minutes past 3 o'clock P. M. in Book 24 of Mining Records of
Yavapai County, Arizona, pages 151 - 152.

E. J. F. Horne,
County Recorder.

Territory of Arizona, }
County of Yavapai. } ss.

I, Charles H. Akers, County Recorder in and for the
said County of Yavapai and Custodian of the Records thereof, Do
Hereby Certify: That the above and foregoing is a full, true and
correct copy of the Location Notice of the Contact No. 2 Mining
Claim, as the same is recorded in Book 24 of Mines at pages 151 & 152,
Records of Yavapai County Arizona.

IN WITNESS WHEREOF, I have hereunto set my hand, and affixed
my Official Seal, this 29th day of April, A. D. 1890/

Charles H. Akers

County Recorder.



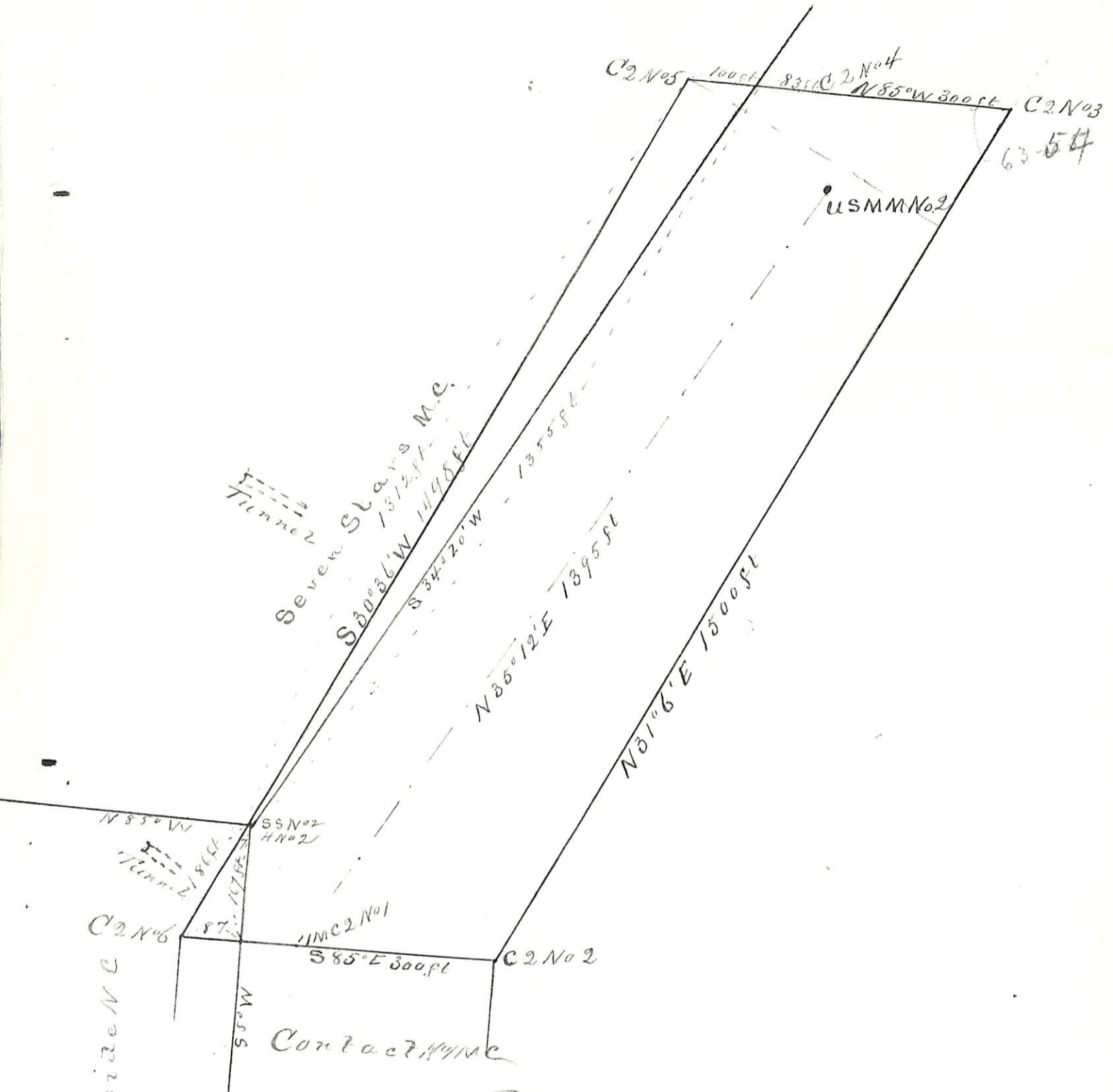

Hillsdale M.C.

Plat
of the
Contact No 2 Mining Claim
in Eureka Mining District
Yavapai Co. Arizona
Claimed by
Beverly T. Riggs and John Lawler
Surveyed by C. B. Foster, U.S.D.M.S.
May 17th 1890.
Contains 13¹⁵ Acres
Scale 200 ft to 1 inch. Va 14° 15' E

(4-687.)

Surveyor General's Certificate of Approval of Field Notes and Survey of Mining Claim.

Department of the Interior,

Office of U. S. Surveyor General,

Tucson, Arizona
June 12th, 1890.

I, U. S. Surveyor General for

Arizona

do hereby certify that the foregoing and hereto attached Field Notes and Return of the Survey of the Mining Claim of

John Sawler and Beverly T. Riggs

, known as the

Contact Co. 2.

situate in

Eureka

mining district,

Yavapai

County,

Arizona

in Section

Township No.

Range No.

, designated as Survey No.

918.

executed by

L. B. Foster

, U. S. Deputy Mineral

Surveyor,

May 17th

, 1890,

under my instructions dated

May 9th

, 1890,

have been critically examined and the

necessary corrections and explanations made, and the said Field Notes and Return, and

the Survey they describe, are hereby approved. A true copy of the copy of the location

certificate filed by the applicant for survey is included in the field notes.

Richard Johnson

U. S. Surveyor General for

Arizona

o 6-102