

**M  
S  
.**

**0**

**0**

**9**

**3**

**2**

(4-683.)

Mineral Survey No. 932.

Lot No. 38.B

Gila

Land District.

FIELD NOTES

<sup>Mitt-site</sup>  
OF THE SURVEY OF THE MINING CLAIM OF

James H. Teris and  
John A. Duncan

KNOWN AS THE

Virginia Mitt-site  
Teris

Mining District.

Cochise County, Arizona.

Section \_\_\_\_\_, Township \_\_\_\_\_, Range \_\_\_\_\_

Surveyed under instructions dated June 10, 1890.

by H. G. Howe

U. S. Deputy Mineral Surveyor.

Claim located January 26<sup>th</sup>, 1886

Survey commenced June 19<sup>th</sup>, 1890.

Survey completed June 19<sup>th</sup>, 1890.

# PRELIMINARY OATHS OF ASSISTANTS IN SURVEY OF MINING CLAIM.

WE, Michael Kirichella and Henry Bowman,  
do solemnly swear that we will well and faithfully execute the duties of chain carriers;  
that we will level the chain upon even and uneven ground and plumb the tally-pins,  
either by sticking or dropping the same; that we will report the true distance to all  
notable objects, and the true length of all lines that we assist in measuring, to the best  
of our skill and ability, and in accordance with instructions given us, in the survey of  
the <sup>Mill-site</sup> Mining Claim of James H. Lewis and  
John P. A. Duncan, known as the  
Virginia Mill-Site claim,  
situate in the Lewis mining district,  
Cochise County, Arizona,  
in Section \_\_\_\_\_, Township No. \_\_\_\_\_, Range No. \_\_\_\_\_.

M. E. Kirichella, Chainman.  
Henry Bowman, Chainman.

Subscribed and sworn to by the above-named persons before  
me this 19<sup>th</sup> day of June, 1890

A. C. Hawes,  
Notary Public.

I, \_\_\_\_\_, do solemnly swear that I will well and  
truly perform the duties of axeman, in the establishment of corners and other duties,  
according to instructions given me and to the best of my skill and ability, in the survey  
of the Mining Claim of \_\_\_\_\_

known as the \_\_\_\_\_,  
more fully described in the preceding affidavit.

\_\_\_\_\_, Axeman.

Subscribed and sworn to by the said \_\_\_\_\_  
before me this \_\_\_\_\_ day of \_\_\_\_\_,  
18 \_\_\_\_\_.

I, \_\_\_\_\_, do solemnly swear that I will  
well and truly perform the duties of flagman, in the establishment of corners and other  
duties, according to instructions given me and to the best of my skill and ability, in the  
survey of the Mining Claim of \_\_\_\_\_

known as the \_\_\_\_\_,  
more fully described in the preceding affidavit.

\_\_\_\_\_, Flagman.

Subscribed and sworn to by the said \_\_\_\_\_  
before me this \_\_\_\_\_ day of \_\_\_\_\_,  
18 \_\_\_\_\_.

Field Notes  
of the Survey of the  
Virginia Millsite Claim  
in the Tevis Mining District  
Cochise County Arizona.

Claimed by.

James H. Tevis & John O. Duncan

Surveyed by H. S. Howe, U. S. Deputy  
Mineral Surveyor, under instructions  
from the Surveyor General of date  
June 10<sup>th</sup> 1890

Survey commenced June 19<sup>th</sup> 1890  
Survey completed June 19<sup>th</sup> 1890

Description of Survey.

Beginning at the initial monument  
mentioned in location notice  
a monument of stone on the East  
bank of Rock House wash,  
where I set a Sycamore post 5 ft  
long  $1\frac{1}{2}$  in. sq. 6 in. in ground  
and surrounded by monument of stone  
1 ft at base and 3 ft high.

Post marked I. M. V. M. S. No 1

from which the initial mon. Virginia  
Mining claim bears  $S 10^{\circ} 24' W 6725$  ft  
U. S. M. M. No 1 bears  $S 6^{\circ} 52' W 7610$  ft. dist  
no bearing trees near.

Thence  $N 22^{\circ} 20' E$ .

Dist

Var.  $11^{\circ} 30'$  East

140 Center Rock House wash. drains N. N. E

165 To N. W. corner <sup>being destroyed</sup> where I set Sycamore

Post 5 ft long. 5 in sq. and surrounded  
by monument of stone  $1\frac{1}{2}$  ft at base  
and 3 ft high. to mark this cor.

Post marked V. M. S. No 2

no bearing trees near

Thence  $S 67^{\circ} 40' E$ .

Var.  $11^{\circ} 30'$  East

Tree

- 20 Center of Root's House wash. drains N. N. E.
- 500 Wash drains N. N. W. <sup>a mon. of stone.</sup>
- 660 To N. E. cor<sup>n</sup> where I set Sycamore Post 5 ft long. 5 ins diam. and surrounded by monument of stone 1 1/2 ft at base and 3 ft high. Post marked V. M. S. no 3 no bearing trees near. Thence S 22° 20' W Var 11° 30' East
- 300 Wash drains N. N. W.
- 330 To the S. E. cor<sup>n</sup> <sup>a stone</sup> mon. where I set Sycamore Post 1 1/2 ft long 5 ins square in mon of stone 5 ft at base and 3 ft high Post marked V. M. S. no 4. no bearing trees near Thence N 67° 40' W Var 11° 30' East
- 660 To S. W. cor<sup>n</sup> <sup>partly destroyed.</sup> mon. where I set Sycamore Post 5 ft long 1 1/2 ins sq. and surrounded by monument of stone 1 1/2 ft at base and 3 ft high. Post marked V. M. S. no 5 from which an oak 2 1/2 in diam. blazed and marked B. T. V. M. S. no 5 bears S. 29° 50' W. 26 ft dist. Thence N 23° 20' E Var. 11° 30' East
- 165 To the initial mon. & Post V. M. S. no 1. the place of beginning.

Area

Total area of claim 5,00 acres

Location

This claim is located in the Sevis Mining district Cochise Co. Arizona at the junction of Root's House, & Sevis Washes, and located in connection with the Virginia Mining claim. The notice of location speaks of this

millsite, as being bounded upon the west by the Southern Bell mine. The Easterly end of Southern Bell mine does not touch this claim.

#### Improvements

There are no improvements upon this millsite, at this date.

Instruments used a Youngs improved Solar Transit and steel tape.

Was <sup>not</sup> courses taken by use of the Solar apparatus

A. G. Howe

U. S. Deputy Mineral Surveyor.

Tombstone July 18<sup>th</sup> 1890.

# Non-Mineral Affidavit.

TERRITORY OF ARIZONA, }  
County of Cochise. } ss.

Michael Kinchella and Henry Bowman of said County and Territory, being first duly sworn, each for himself and not one for the other, deposes and says that he is well acquainted with the land of the Virginia mill-site claim situated in the Tewis Mining District Gila and Salt River Meridian, in the County of Cochise and Territory of Arizona, claimed by James H. Tewis and John A. Duncan applicant for United States patent therefor; that he is well acquainted with the character of said described land included within the boundary lines as officially surveyed by H. G. Howe, United States Deputy Surveyor, having frequently passed over the same; that his knowledge of such land is such as to enable him to testify understandingly with regard thereto; that there is not to his knowledge within the limits thereof any vein or lode of quartz or other rock in place bearing gold, silver, cinnabar lead, tin or copper or any deposit of coal; that there is not within the limits of said land, within his knowledge, any placer, cement, gravel or other <sup>valuable</sup> ~~gravel~~ mineral deposits; that no portion of said land is claimed under the local customs or rules of miners or otherwise; that no portion of said land is worked for minerals during any part of the year by any person or persons; that said land is essentially non-mineral land, and that there is within the boundaries of said claim improvements, to-wit: No labor and improvements at this date, and that he has no interest whatever in said described mill-site claim.

M. E. Kinchella

Henry Bowman

SUBSCRIBED AND SWORN to before me this 20<sup>th</sup> day of June A. D. 1890.; and I hereby certify that the foregoing affidavit was read to the said M. E. Kinchella and Henry Bowman previous to their names being subscribed thereto, and that deponents are reputable persons to whose affidavits full faith and credit should be given.

Scott White J.P.

Precinct No. 7.

# FINAL OATHS FOR SURVEYS.

## LIST OF NAMES.

A list of the names of the individuals employed by H. G. Howe,

United States Deputy Mineral Surveyor, to assist in running, measuring, and marking the lines corners and boundaries described in the foregoing field notes of the survey of the <sup>Mill-site</sup> ~~mining~~ claim

of Virginia Mill-site claim -  
known as the of James H. Lewis and John A. Duncan  
and showing the respective capacities in which they acted.

- Michael Kirschella , Chairman.
- Henry Bowman , Chairman.
- \_\_\_\_\_ , Axman.
- \_\_\_\_\_ , Flagman.

## FINAL OATHS OF ASSISTANTS.

We, Michael Kirschella and Henry Bowman -

and \_\_\_\_\_, do solemnly swear that we assisted \_\_\_\_\_

H. G. Howe , United States Deputy Mineral Surveyor, in marking the corners and surveying the boundaries of the <sup>Mill-site</sup> ~~mining~~ claim of \_\_\_\_\_

James H. Lewis and John A. Duncan -  
\_\_\_\_\_ , known as the \_\_\_\_\_

Virginia Mill-site claim - \_\_\_\_\_ , represented in the foregoing field notes as having been surveyed by said deputy mineral surveyor and under his direction; and that said survey has been in all respects, to the best of our knowledge and belief, faithfully and correctly executed, and the corner and boundary monuments established according to law and the instructions furnished by the United States Surveyor-General for

Arizona .

- M. E. Kirschella , Chairman.
- Henry Bowman , Chairman.
- \_\_\_\_\_ , Axman .
- \_\_\_\_\_ , Flagman.

Subscribed and sworn to by the above-named persons before me  
this 20<sup>th</sup> day of June , 18 90 .

Scott White J.P.  
Precinct No. 7



(4-686.)

FINAL OATH OF U. S. DEPUTY MINERAL SURVEYOR.

I, A. G. Howe, U. S. Deputy Mineral Surveyor, do solemnly swear that, in pursuance of instructions received from the United States Surveyor General for Arizona Territory, dated June 10<sup>th</sup>, 1890, I have, in strict conformity to the laws of the United States, the official regulations and instructions thereunder, and the instructions of said Surveyor General, faithfully and correctly executed the survey of the <sup>711,777-site</sup> ~~mining~~ Claim of James H. Jervis and John A. Duncan, known as the Virginia Mill Site claim, situate in the Jervis Mining District, Cochise County, Arizona, in ~~Section~~ Township No. Range No. and designated as Survey No. 932, as represented in the foregoing field notes, which accurately show the boundaries of said <sup>711,777-site</sup> ~~mining~~ claim as distinctly marked by monuments on the ground, and described in the attached copy of the location certificate, which was received by me from the Surveyor General with said instructions, and that all the corners of said survey have been established and perpetuated in strict accordance with the law, official regulations and instructions thereunder; and I do further solemnly swear that the foregoing are the true and original field notes of said survey and my report therein, and ~~that the labor expended and improvements made upon said mining claim by claimant or grantors are as therein fully stated, and that the character, extent, location and itemized value thereof are specified therein with particularity and full detail, and that no portion of said labor or improvements so credited to this claim has been included in the estimate of expenditures upon any other claim.~~

A. G. Howe  
U. S. Deputy Mineral Surveyor.

Subscribed and sworn to by the said A. G. Howe,  
U. S. Deputy Mineral Surveyor, before me Chas. G. Johnston  
Notary Public this 21<sup>st</sup>  
day of July, 1890.

Chas. G. Johnston  
Notary Public

# Notice of Location.

Notice is hereby - that the undersigned in compliance with the requirements of the Mining laws of the U.S. have this day located + claim <5> five acres of this ground and the water thereon for Mill site purposes in connection with Virginia Mine, Situated in the Chiricahua Range of Mountains, Cochise Co, A.T. + more particularly described, to wit: Commencing at this monument of stones being the center of the Westerly end of claim and upon which this notice is posted, thence Northerly <10> Rods to a monument of stones, thence Easterly <40> Rods to a monument of stones, thence Southerly <10> Rods to a monument of stones which is the Easterly end of claim, thence Southerly <10> Rods to a monument of stones, thence Westerly <40> Rods to a monument of stones, thence Northerly <10> Rods to monument of stones to the place of beginning. This Mill Site is situated at the point of Ints at the foot of trail leading up to the Virginia Mine + about one hundred yds below the Rock House + is between the two gulches leading to

the Tevis Cañon + Rock House Cañon  
 + is bounded on the West by the  
 Southern Belle mine, + is located  
 in connection with the Virginia mine,  
 + shall be known as the Virginia  
 Mill Site, Situated in the Tevis  
 Mining District. Located January 26th  
 1886. Locator.

Witness.

J. H. Tevis.

Wm. C. Hurd,

Filed and recorded at request of J. H. Tevis,  
 Feb'y 8th 1886. at 9 A.M.

E. T. Jones,

County Recorder.

TERRITORY OF ARIZONA, }  
 County of Cochise. } ss.

I, W. F. Bradley, County Recorder in and for the County of Cochise, do  
 hereby certify that the above and foregoing is a full, true and correct copy of The  
Location notice of the Virginia Mill Site in Cochise Co. A. T.  
 as appears of record now in my office in Book 1, Page 219 of Mill Sites

In witness whereof, I have hereunto set my hand and affixed  
 my official seal, at my office, in Tombstone, this  
9th day of June, A. D. 1890

W. F. Bradley  
 County Recorder.

PLAT  
 OF THE  
 VIRGINIA MILL-SITE CLAIM  
 TEVIS MINING DISTRICT  
 COCHISE COUNTY ARIZONA.  
 AREA 5 Acres,  
 T<sub>ar</sub> 11° 30' East,  
 Scale 200 ft = 1 inch,

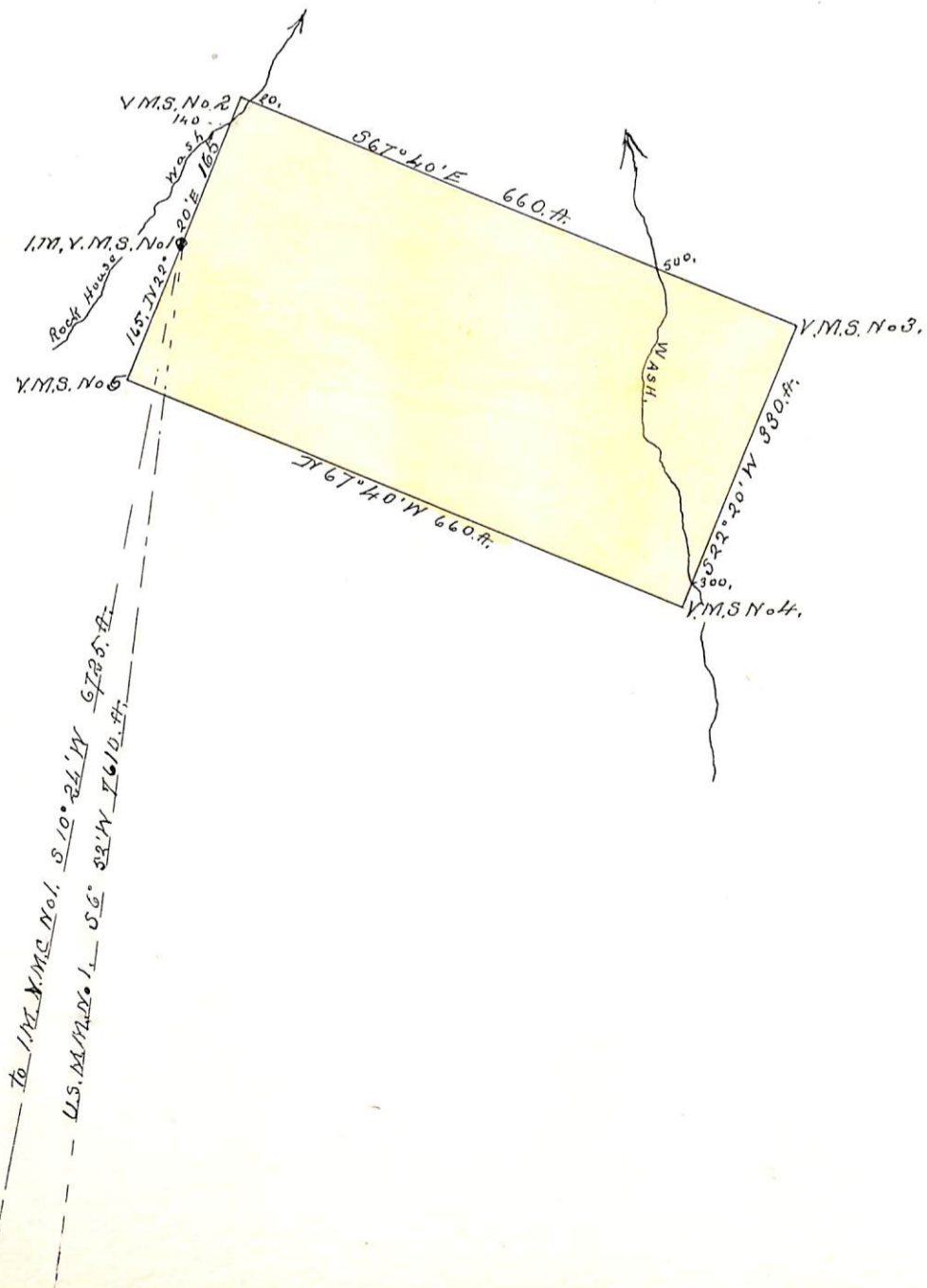

Surveyor General's Certificate of Approval of Field Notes and Survey of <sup>Mitt-site</sup> ~~Mining~~ Claim.

Department of the Interior,

Office of U. S. Surveyor General,

Tucson, Arizona

October 31, 1890.

I, U. S. Surveyor General for Arizona,

do hereby certify that the foregoing and hereto attached Field Notes and Return of the

Survey of the <sup>Mitt-site</sup> ~~Mining~~ Claim of James. H. Sevis and John. A. Duncan

, known as the

Virginia Mitt-site,

situate in Sevis mining district,

Coconino County, Arizona,

in Section \_\_\_\_\_, Township No. \_\_\_\_\_, Range No. \_\_\_\_\_

and, designated as Survey No. 932,

executed by H. G. Howe, U. S. Deputy Mineral

Surveyor, June 19, 1890, under my instructions dated

June 10, 1890, have been critically examined and the

necessary corrections and explanations made, and the said Field Notes and Return, and

the Survey they describe, are hereby approved. A true copy of the copy of the location

certificate filed by the applicant for survey is included in the field notes. \_\_\_\_\_

Raymond Johnson  
U. S. Surveyor General for Arizona

UNITED STATES DEPARTMENT OF THE INTERIOR 9605 (956)  
BUREAU OF LAND MANAGEMENT M.S. 932  
ARIZONA STATE OFFICE

---

NOTICE OF CANCELLATION OF MINERAL SURVEY

The Virginia mill site, Mineral Survey No. 932, located in sections 27 and 34, Township 13 South, Range 27 East, Gila and Salt River Meridian, Arizona, is hereby cancelled.

This claim has not been filed with the Arizona State Office, Bureau of Land Management, in accordance with Section 314, 90 STAT. 2769, (43 U.S.C. 1744).

This cancellation was necessitated to clear the record.

The Mineral Survey Plat should be noted as follows:

"Virginia mill site, M.S. 932 was cancelled November 6, 2013, by memo 9605 (956) M.S. 932, which is now a part of the original field notes."

November 6, 2013  
Date

  
\_\_\_\_\_  
Chief Cadastral Surveyor of Arizona