

MS.

0

0

9

3

4

(4-683.)

Mineral Survey No. 934

Lot No. 39, B.

Gila

Land District.

FIELD NOTES

Mitt-site
OF THE SURVEY OF THE MINING CLAIM OF

James H. Lewis & John A. Duncan.

KNOWN AS THE

State of Missouri Mitt-Site.
Lewis Mining District,

Cochoise County, Arizona.

Section _____, Township _____, Range _____

Surveyed under instructions dated June 10, 1890.

by H. G. Howe,
U. S. Deputy Mineral Surveyor

Claim located June 3rd, 1890.

Survey commenced June 18th, 1890.

Survey completed June 19th, 1890.

PRELIMINARY OATHS OF ASSISTANTS IN SURVEY OF MINING CLAIM.

WE, Michael Bonichella and Henry Bowman,
do solemnly swear that we will well and faithfully execute the duties of chain carriers;
that we will level the chain upon even and uneven ground and plumb the tally-pins,
either by sticking or dropping the same; that we will report the true distance to all
notable objects, and the true length of all lines that we assist in measuring, to the best
of our skill and ability, and in accordance with instructions given us, in the survey of
the Mining Claim of ^{771:77-site} James A. Teris, and
John A. Duncan, known as the
State of Missouri Mill-Site claim
situate in the Teris mining district,
Cochise County, Arizona,
in Section _____, Township No. _____, Range No. _____.

M. E. Strinchale, Chainman.

Henry Bowman, Chainman.

Subscribed and sworn to by the above-named persons before
me this 18th day of June, 1890.

A. C. Howes
Notary Public

I, _____, do solemnly swear that I will well and
truly perform the duties of axeman, in the establishment of corners and other duties,
according to instructions given me and to the best of my skill and ability, in the survey
of the Mining Claim of _____

known as the _____,
more fully described in the preceding affidavit.

_____, Axeman.

Subscribed and sworn to by the said _____
before me this _____ day of
_____, 18 _____.

I, _____, do solemnly swear that I will
well and truly perform the duties of flagman, in the establishment of corners and other
duties, according to instructions given me and to the best of my skill and ability, in the
survey of the Mining Claim of _____

known as the _____,
more fully described in the preceding affidavit.

_____, Flagman.

Subscribed and sworn to by the said _____
before me this _____ day of
_____, 18 _____.

Field notes
of the Survey of the

State of Missouri mill site claim in the
Tevie Mining District, Cochise Co. Arizona.
Territory

Claimed by
James H. Tevie & John A. Duncan

Surveyed by H. L. Howe, U.S. Deputy
Mineral Surveyor, under instructions
from the Surveyor General of date
June 10th 1890

Survey commenced June 18th 1890
Survey completed June 19th 1890

Description of Survey

Beginning at the Initial mon.
mentioned in notice of location, a stake
in monument of stone, which point
is also a corner of the Lincoln Park
mill site, where I set oak Post 5 ft
long $1\frac{1}{2}$ in sq. and surrounded by
monument of stone $1\frac{1}{2}$ ft at base and
3 ft high.

Post marked S.M.M.S. No. 1

Thence which U.S.M.M. No. 1 bears

$S 24^{\circ} 31' W$ 3348 ft dist.

The Initial mon. State of Missouri
Mining Claim Post No. 1 bears

$S 15^{\circ} 30' W$ 3640 ft dist

Thence $77.5^{\circ} 0' N$

Var $11^{\circ} 30'$ East

725 Up easterly slope of hill.

330 To small stake in mon of stone where
I set oak Post $1\frac{1}{2}$ ft long $1\frac{1}{2}$ in sq
and surrounded by a monument of stone
 $1\frac{1}{2}$ ft at base and $3\frac{1}{2}$ ft high

Post marked S.M.M.S. No. 2

No bearing trees near

Thence $77.85^{\circ} 0' E$

Var. $11^{\circ} 30'$ East

723 Down South slope of hill

660 To the N.E. cor of claim a small
stone in monument of stone, where I
set oak Post 5 ft long, $1\frac{1}{2}$ ins sq,
in monument of stone $1\frac{1}{2}$ ft at base
and 3 ft high.

Post marked S. 70. 70. 15. 70. 3

No bearing trees near

Thence $S^{\circ} 5^{\circ} 0' E$

Var $11^{\circ} 30'$ East

15 Deep wash drains N.E.

100 New road bears E. N.E. and ascend

330 To small stone in mon. of stone
where I set oak Post 5 ft long $1\frac{1}{2}$ ins sq
in monument of stone $1\frac{1}{2}$ ft at base
and 3 ft high

Post marked S. 70. 70. S. 70. 1

No bearing trees near

Note I find that from this corner the bearing
notice reads " $S^{\circ} 55^{\circ} 0' E$ " when it
should read $S^{\circ} 55^{\circ} 0' W$ - Error in writing notice.
Then run $S^{\circ} 55^{\circ} 0' W$

Var $11^{\circ} 30'$ East

320 Wash drains N. N. W.

330 A stone in mon. the N.E. cor Lincoln
Park mill site

500 Road bears N.E.

660 To Post 701 and Place of beginning the
survey of exterior lines. This claim
being located by survey the monuments agree.

Area

Total area 5.00 acres

Location

This claim is situated in the Lewis
Mining District Cochise County, Arizona
Territory. In the "State of Iowa mine"
Gulch and a little over half a mile
from the State of Missouri mine.
This mill site is bounded upon the
south by the Lincoln Park mill site

Improvements

Made upon this claim by claimants consist of the Road constructed across the claim which was cut in the bank and in many places the rock had to be blasted. The cost of constructing this road will exceed five hundred dollars

There have been no other improvements made upon this claim

Instruments used. Youngs improved Solar Transit & Steel Tape.
 Van and courses taken by use of the Solar apparatus

A. G. Howe

U. S. Deputy Mineral Surveyor.

Jombstone July 21st 1890.

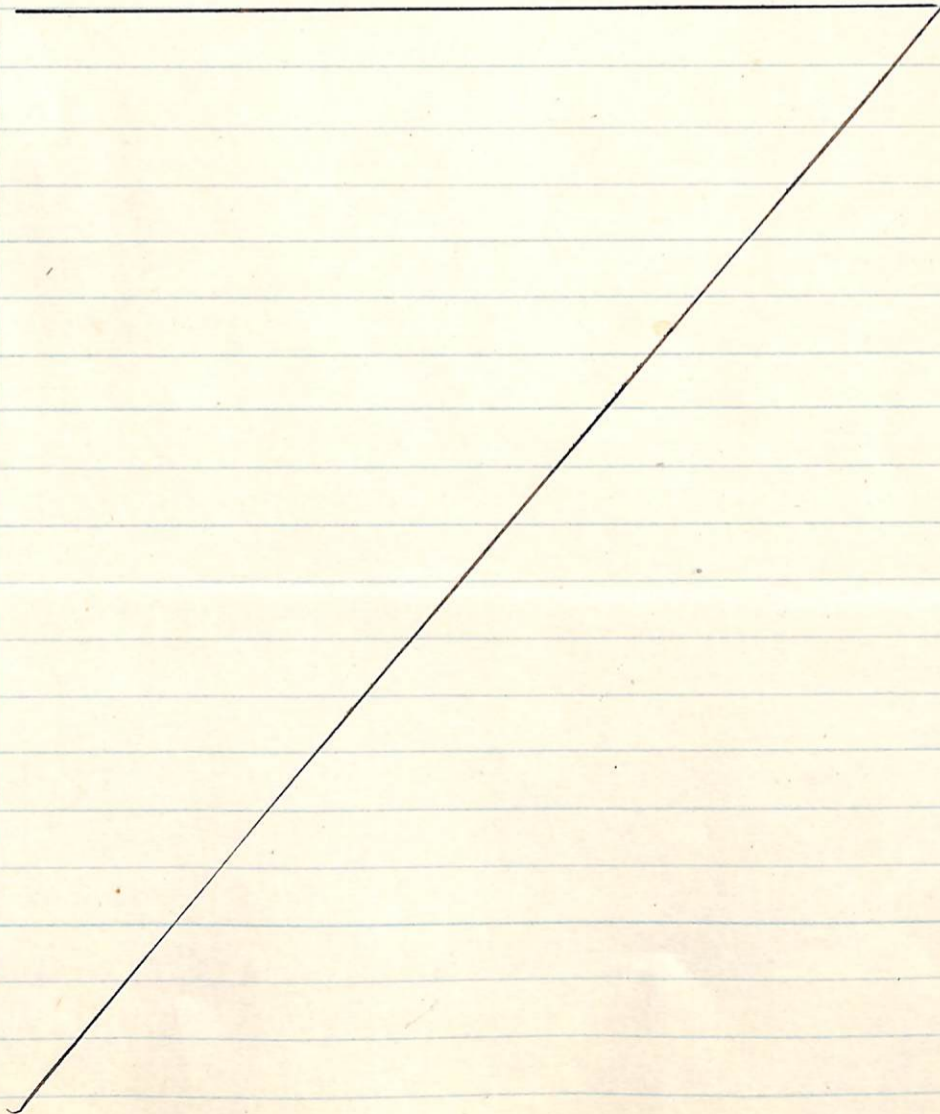

Non-Mineral Affidavit.

TERRITORY OF ARIZONA, }
County of Cochise } ss.

Michael Kinchella and Henry Bowman — of said County and Territory, being first duly sworn, each for himself and not one for the other, deposes and says that he is well acquainted with the land of the State of Missouri — mill-site claim situated in the Lewis mining District. Gila and Salt River Meridian, in the County of Cochise and Territory of Arizona, claimed by James H Lewis and John A Duncan — applicant for United States patent therefor; that he is well acquainted with the character of said described land included within the boundary lines as officially surveyed by A. G. Howe — United States Deputy Surveyor, having frequently passed over the same; that his knowledge of such land is such as to enable him to testify understandingly with regard thereto; that there is not to his knowledge within the limits thereof any vein or lode of quartz or other rock in place bearing gold, silver, cinnabar lead, tin or copper or any deposit of coal; that there is not within the limits of said land, within his knowledge, any placer, cement, gravel or other gravel mineral deposits; that no portion of said land is claimed under the local customs or rules of miners or otherwise; that no portion of said land is worked for minerals during any part of the year by any person or persons; that said land is essentially non-mineral land, and that there is within the boundaries of said claim improvements, to-wit: Heavy Grade along side Hill to mill on Road — mostly rock work and that he has no interest whatever in said described mill-site claim.

M. E. Kinchella

Henry Bowman

SUBSCRIBED AND SWORN to before me this 20th day of June A. D. 1890; and I hereby certify that the foregoing affidavit was read to the said M. E. Kinchella and Henry Bowman previous to their names being subscribed thereto, and that deponents are reputable persons to whose affidavits full faith and credit should be given.

Scott White Jr.
Recorder No. 7.

FINAL OATHS FOR SURVEYS.

LIST OF NAMES.

A list of the names of the individuals employed by A. G. Howe
 United States Deputy Mineral Surveyor, to assist in running, measuring, and marking the lines
 corners and boundaries described in the foregoing field notes of the survey of the ^{Mill-site} mining claim
 of James H. Lewis and John A. Duncan,
 known as the State of Missouri Mill site claim,
 and showing the respective capacities in which they acted.

Michael Kinchella, Chairman.
Henry Bowman, Chairman.
 _____, Axman.
 _____, Flagman.

FINAL OATHS OF ASSISTANTS.

We, M. E. Kinchella
 and Henry Bowman, do solemnly swear that we assisted
A. G. Howe, United States Deputy Mineral Surveyor, in marking the corners and
 surveying the boundaries of the ^{Mill-site} mining claim of
James H. Lewis and John A. Duncan,
 known as the
State of Missouri Mill-site, represented
 in the foregoing field notes as having been surveyed by said deputy mineral surveyor and under
 his direction; and that said survey has been in all respects, to the best of our knowledge and
 belief, faithfully and correctly executed, and the corner and boundary monuments established
 according to law and the instructions furnished by the United States Surveyor-General for
Arizona.

M. E. Kinchella, Chairman.
Henry Bowman, Chairman.
 _____, Axman.
 _____, Flagman.

Subscribed and sworn to by the above-named persons before me
 this twentieth day of June, 1890

Scott Whitt
President No. 7.

FINAL OATH OF U. S. DEPUTY MINERAL SURVEYOR.

I, H. G. Howe. —, U. S. Deputy Mineral Surveyor, do solemnly swear that, in pursuance of instructions received from the United States Surveyor General for Arizona Territory, dated June 10th. —, 1890, I have, in strict conformity to the laws of the United States, the official regulations and instructions thereunder, and the instructions of said Surveyor General, faithfully and correctly executed the survey of the ^{Mill-Site} ~~Mining~~ Claim of James H. Jervis, and John A. Duncan. known as the State of Missouri Mill Site, situate in the Jervis. Mining District, Cochise. County, Arizona, in Section , Township No. , Range No. , and designated as Survey No. 934, as represented in the foregoing field notes, which accurately show the boundaries of said ^{Mill site} ~~mining~~ claim as distinctly marked by monuments on the ground, and described in the attached copy of the location certificate, which was received by me from the Surveyor General with said instructions, and that all the corners of said survey have been established and perpetuated in strict accordance with the law, official regulations and instructions thereunder; and I do further solemnly swear that the foregoing are the true and original field notes of said survey and my report therein, and that the labor expended and improvements made upon said ^{Mill site} ~~mining~~ claim by claimants or Their grantors are as therein fully stated, and that the character, extent, location and itemized value thereof are specified therein with particularity and full detail, and that no portion of said labor or improvements so credited to this claim has been included in the estimate of expenditures upon any other claim.

H. G. Howe
U. S. Deputy Mineral Surveyor.

Subscribed and sworn to by the said H. G. Howe,
U. S. Deputy Mineral Surveyor, before me Charles Johnston
Notary Public this 21th
day of July, 1890.

Charles Johnston
Notary Public

Amended Notice of Location

Notice is hereby given that the undersigned having complied with the requirements of Chapter Six of Title Thirty Two of the Revised Statutes of the United States and the local customs laws and regulations, have this day located and claim (5) acres of this Grand and water thereon for mill site purposes in connection with the State of Missouri Mine situated in the Chiricahua Range of Mountains Texas Mining District Cochise Co Territory of Arizona, to be known as the State of Missouri mill site & more particularly described as follows commencing at a State & monument of stone No 5 of the Lincoln Park mill site. Thence N. 5° W 330 feet to State & monument of stone (corner) No 2. Thence N 85° E 660 feet to State & monument of stone (corner) No 3. Thence S. 5° E. 330 feet to State & monument of stone (corner) No 4. Thence S. 85° E 660 feet to State & monument of stone (corner) No 1 or place of beginning. Said site contains 5 acres & lays sideways and adjoins the Lincoln Park mill site on the north end.

Witness
 C. J. Finlayson
 "

James H. Lewis }
 John A. Duncan } Locators

Located June 3rd 1890

Recorder's Office,
TOMBSTONE, Cochise Co., A. T.

Filed and recorded at request of

J. N. Heris.

June 9th

A. D. 1890

at

— 9 —

A. M.

Book

1 mill Sites

Page

295

W. F. Bradley

County Recorder.

PLAT

of the

STATE OF MISSOURI MILL-SITE CLAIM

TEVIS MINING DISTRICT

COCHISE COUNTY ARIZONA.

Containing 5,00 Acres.

Var 11°30' East.

Scale 200 ft = 1 inch.

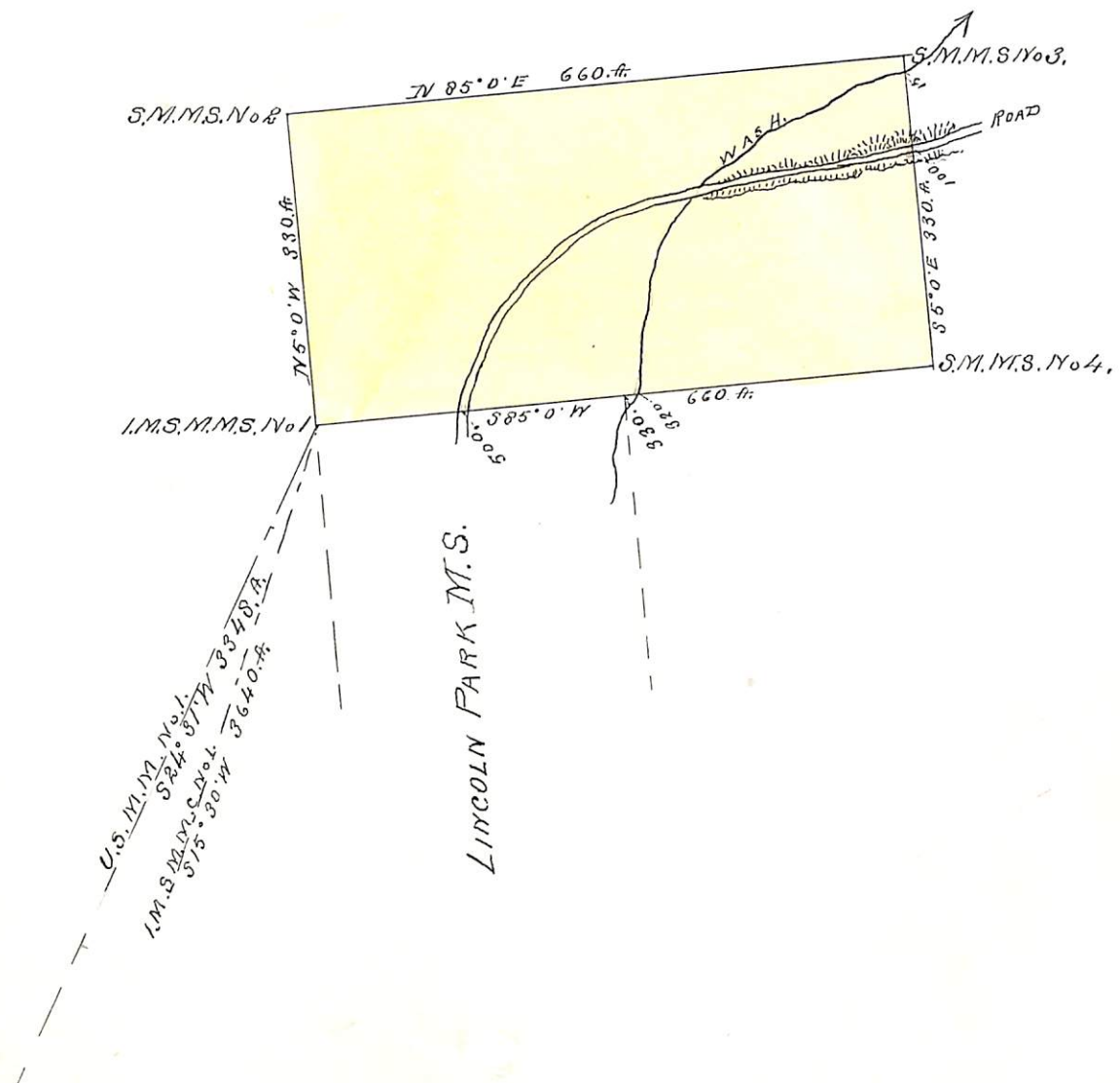

Surveyor General's Certificate of Approval of Field Notes and Survey of ^{Mizz-Site} ~~Mining~~ Claim.

Department of the Interior,

Office of U. S. Surveyor General,

Tucson, Arizona

October 31, 1890.

I, U. S. Surveyor General for *Arizona Territory*

do hereby certify that the foregoing and hereto attached Field Notes and Return of the

Survey of the ^{Mizz-Site} ~~Mining~~ Claim of *James W. Lewis and John A. Durcane*

_____ known as the *State of Missourie Mizz-Site*

situate in *Sevis* mining district,

Cochoise County, *Arizona*,

in Section _____, Township No. _____, Range No. _____

and, designated as Survey No. *934*

executed by *H. G. Howe*, U. S. Deputy Mineral

Surveyor, *June 18th - 19th*, 1890, under my instructions dated

June 10, 1890, have been critically examined and the

necessary corrections and explanations made, and the said Field Notes and Return, and

the Survey they describe, are hereby approved. A true copy of the copy of the location

certificate filed by the applicant for survey is included in the field notes. _____

Paulat Johnson
U. S. Surveyor General for *Arizona*