

M.S.

0

0

9

3

5

(4-683.)

Mineral Survey No. 935.

Lot No. 40. A.

Gila

Land District.

FIELD NOTES

OF THE SURVEY OF THE MINING CLAIM OF

James. H. Davis.
and John. A. Duncan.

KNOWN AS THE

State of Iowa

Davis

Mining District,

Cochise

County, Arizona

Section _____, Township 13S, Range 28E

Surveyed under instructions dated June 10, 1890.

by H. G. Howe.

U. S. Deputy Mineral Surveyor

Claim located January 1st, 1887.

Survey commenced June 14th, 1890.

Survey completed June 17th, 1890.

PRELIMINARY OATHS OF ASSISTANTS IN SURVEY OF MINING CLAIM.

We, Michael Kinchella and Henry Bowman,
do solemnly swear that we will well and faithfully execute the duties of chain carriers;
that we will level the chain upon even and uneven ground and plumb the tally-pins,
either by sticking or dropping the same; that we will report the true distance to all
notable objects, and the true length of all lines that we assist in measuring, to the best
of our skill and ability, and in accordance with instructions given us, in the survey of
the Mining Claim of James A. Jervis and
John A. Duncan. known as the
State of Iowa mining claim.
situate in the Jervis mining district,
Cochise County, Arizona.
in Section _____, Township No. _____, Range No. _____

M. E. Kinchella, Chainman.
Henry Bowman, Chainman.

Subscribed and sworn to by the above-named persons before
me this 14th day of June, 1890,

A. C. Howe
Notary Public.

I, _____, do solemnly swear that I will well and
truly perform the duties of axeman, in the establishment of corners and other duties,
according to instructions given me and to the best of my skill and ability, in the survey
of the Mining Claim of _____

known as the _____,
more fully described in the preceding affidavit.

_____, Axeman.

Subscribed and sworn to by the said _____
before me this _____ day of
_____, 18 _____.

I, _____, do solemnly swear that I will
well and truly perform the duties of flagman, in the establishment of corners and other
duties, according to instructions given me and to the best of my skill and ability, in the
survey of the Mining Claim of _____

known as the _____,
more fully described in the preceding affidavit.

_____, Flagman.

Subscribed and sworn to by the said _____
before me this _____ day of
_____, 18 _____.

Field notes
of the Survey of the

State of Iowa mining Claim in the
Tesis mining District, Cochise County, Arizona

Claimed by
James H. Tesis and John A. Deucay

Surveyed by H. L. Howe, U. S. Deputy
Mineral Surveyor, under instructions
from the Surveyor General of date
June 10th 1890

Survey commenced June 14th 1890
Survey completed June 17th 1890

Description of Survey

Beginning at the initial mon. mentioned
in the notice of location and marking
the westerly center end of claim
a monument of stone, where I set on solid
ground a Juniper Post 5 ft long 4 ins diam.
and surrounded by a monument of stone
4 1/2 ft at base and 3 ft high

Post marked 1. m. S. 1. m. C. 7101

From which an oak 12 ins diam. blazed and
marked B. T. 1. m. S. 1. m. C. 7101 bears S 53° 45' W
38 ft.

An oak 18 ins diam. blazed and marked
B. T. 1. m. S. 1. m. C. 7101 bears N 26° 17' W. 60 ft

The S. E. cor post Virginia m. C. bears
N 63° 10' W 41 ft. distant.

U. S. m. m. 7101 bears N 64° W 615 feet

The initial mon. State of Iowa mill site
bears N 15° 43' E 3800 ft

Thence N 7° 44' E

7 feet

Var 11° 30' East

300

To the n. w. cor. a monument of stone on the
Easterly slope of hill where I set a Juniper
Post 5 ft long, 4 ins sq. set on solid ground
and surrounded by monument of stone

2 ft at base and 3 ft high

Post marked S. I. M. C. No 2

From which an oak 16 in diam. blazed and marked B. T. S. I. M. C. No 2 bears $S 70^{\circ} 0' E$ 36 ft dist.

No other trees near

Thence $S 82^{\circ} 16' E$

Feet

On $11^{\circ} 30'$ East

910 Bottom of deep wash, drains northerly

940 Leave deep wash and ascend steep

1500 To the N.E. cor. of claim a mon. of stone, where I set Juniper Post 5 ft long 5 in diam. blazed, in mon. of stone 5 ft at base and 3 ft high.

Post marked S. I. M. C. No 3

No bearing trees near

Thence $S 7^{\circ} 44' W$

On $11^{\circ} 30'$ East

300 To the Easterly center end of claim a monument of stone, where I set Juniper Post 5 ft long 5 in sq. on solid ground, and surrounded by monument of stone 5 ft at base and 4 ft high.

Post marked S. I. M. C. No 4

No bearing trees near

600 To the South Easterly cor. a mon. of stone upon the westerly slope of hill, where I set Juniper Post $2\frac{1}{2}$ ft long $2\frac{1}{2}$ in sq. 6 in in ground, and surrounded by a monument of stone $2\frac{1}{2}$ ft at base and 3 ft high.

Post marked S. I. M. C. No 5

From which an oak 16 in diam. blazed and marked B. T. S. I. M. C. No 5 bears $S 7^{\circ} 30' W$ 21.7 ft dist.

Thence $N 82^{\circ} 16' W$

On $11^{\circ} 30'$ East

220 Wash drains north

555 Deep wash drains N. N. E.

475 Deep wash drains N. N. E.

1350 Intersect north Easterly side line State of Missouri trig claim $S 33^{\circ} 06' E$ 364 ft from Post

7 feet S. M. M. C. No. 1.

1500 To the S. westerly cor^a mon. of stone, which comes upon the State of Missouri M. C., where I set Juniper Post 5 ft long 4 in sq. upon solid ground and surrounded by monument of stone 4 ft at base and 3 ft high.

Post marked S. M. M. C. No. 6

No bearing trees near

Thence $71^{\circ} 44' E$

Var $11^{\circ} 30' East$

250. Intersect north easterly side line State of Missouri M. C. $S 23^{\circ} 06' E$ 73 ft from Post S. M. M. C. No. 2.

300 To Post No. 1. and place of beginning the Survey of Exterior lines of claim.

Area

Total Area of Claim	20.66 Acres
Less conflict with the State of Missouri M. C.	
Ex No. 39. A of	5.16 acres
Net area	20.144 acres

Location

This claim is located in the Texas mining district Cochise Co. Arizona, and easterly from the Virginia mining claim and is bounded upon the north by the Blue Bell M. C. upon the South East by the "What is left" M. C. upon the South west corner it conflicts with the State of Missouri M. C. surveyed.

Improvements

Made upon this claim by claimants or grantors consist of
 a cut $6 \times 12 \times 18$ ft $m 82^{\circ} 16' W$ 250 feet from Post S. M. M. C. No. 1
 Shaft $4 \times 7 \times 18$ ft $m 82^{\circ} 16' W$ 50 ft from Post S. M. M. C. No. 1.

And I hereby certify that the value
of said improvements exceeds in
value the sum of five hundred Dollars

There have been no improvements
made by other parties on this claim

Instruments used a Youngs improved
Solar Transit & Steel Tape
Dat. and courses taken by use of
the Solar apparatus

A. C. Howe

U. S. Deputy Mineral Surveyor.

Tombstone July 21st/90.

Affidavit of Five Hundred Dollars Improvements.

We, Michael Kinchella and Henry Bowman

of lawful age, being first duly sworn according to law, depose and say: that we are acquainted with the

State of Iowa mining claim, situated in

the Lewis Mining District, Cochise County,

Arizona Territory, for which James H. Lewis and

John A. Duncan

have made application for survey prior to application for patent under the provisions of the Act of

Congress, approved May 10, 1872; and that the labor done and improvements made thereon by the

applicants and their grantors exceed Five Hundred Dollars in value, and further that we are not

personally interested in said mine.

M. E. Kinchella

Henry Bowman

TERRITORY OF ARIZONA,

County of Cochise } ss.

SWORN to and subscribed before me, this 20th day

of June 1890

Scott White J.P.
Precinct No. 7.

FINAL OATH OF U. S. DEPUTY MINERAL SURVEYOR.

I, H. G. Howe, U. S. Deputy Mineral Surveyor, do solemnly swear that, in pursuance of instructions received from the United States Surveyor General for Arizona Territory, dated June 10th, 1890, I have, in strict conformity to the laws of the United States, the official regulations and instructions thereunder, and the instructions of said Surveyor General, faithfully and correctly executed the survey of the Mining Claim of James H. Tervis and John A. Duncan known as the State of Iowa mining claims, situate in the Tervis Mining District, Cochise County, Arizona, in Section Township No. Range No. and designated as Survey No. 935, as represented in the foregoing field notes, which accurately show the boundaries of said mining claim as distinctly marked by monuments on the ground, and described in the attached copy of the location certificate, which was received by me from the Surveyor General with said instructions, and that all the corners of said survey have been established and perpetuated in strict accordance with the law, official regulations and instructions thereunder; and I do further solemnly swear that the foregoing are the true and original field notes of said survey and my report therein, and that the labor expended and improvements made upon said mining claim by claimants or their grantors are as therein fully stated, and that the character, extent, location and itemized value thereof are specified therein with particularity and full detail, and that no portion of said labor or improvements so credited to this claim has been included in the estimate of expenditures upon any other claim.

H. G. Howe
U. S. Deputy Mineral Surveyor.

Subscribed and sworn to by the said H. G. Howe,
U. S. Deputy Mineral Surveyor, before me Charles Johnston
Notary Public this 21st
day of July, 1890.

Charles Johnston
Notary Public

LOCATION NOTICE.

10

NOTICE IS HEREBY GIVEN, that the undersigned, in compliance with the requirements of the Mining Act of Congress, approved May 10th, 1872, has ~~made~~ this day located and claim Fifteen hundred linear feet along the course of this lead, lode or vein of mineral bearing quartz, and 300 feet in width on each side of the middle of said lead, lode or vein, situate in the Teris Mining District, County of Cochise Territory of Arizona, and more particularly described as follows, to wit:

COMMENCING at this monument of stones, being the center of the Westerly end of claim, and upon which this notice is posted: thence Southerly 300 feet to a monument of stones, thence Easterly 1500 feet to a monument of stones, thence Northerly 300 feet to a monument of stones, being the center of the Easterly end of claim; thence Northerly 300 feet to a monument of stones, thence Westerly 1500 feet to a monument of stones, thence Southerly 300 feet to the place of beginning.

THIS CLAIM joins the side lines of the State of Missouri Mine, Thence running East crossing the Green at my Cabin + Spring $4\frac{1}{2}$ miles N.E. of Dos Cabezas Peaks + 7 miles S.W. of Teris.

and shall be known as the State of Iowa Mine

Located January 1st 1887

Witness

W. C. Kurd,

J. H. Teris.

Filed and recorded at request of J. H. Teris January 13th ad. 1887 at 9 A.M. W. F. Bradley County Recorder,

TERRITORY OF ARIZONA, }

County of Cochise. }

ss.

I, W. F. Bradley, County Recorder in and for the County of Cochise, do hereby certify that the above and foregoing is a full, true and correct copy of the Location Notice of the State of Iowa Mine in Tavis Ing Dist Cochise Co. Ariz. as appears of record now in my office in Book 11, Page 263 Records of Mines.

In witness whereof, I have hereunto set my hand and affixed my official seal, at my office, in Tombstone, this 9th day of June, A. D. 1890

W. F. Bradley.

County Recorder.

State of Iowa Mine

PLAT

of the

STATE OF IOWA MINING CLAIM

TEVIS MINING DISTRICT COCHISE COUNTY

Arizona.

Containing 20.66 Acres. TOTAL
NET AREA = 20.144 Acres.

Var 11° 30' East.

Scale 200. ft = 1 inch.

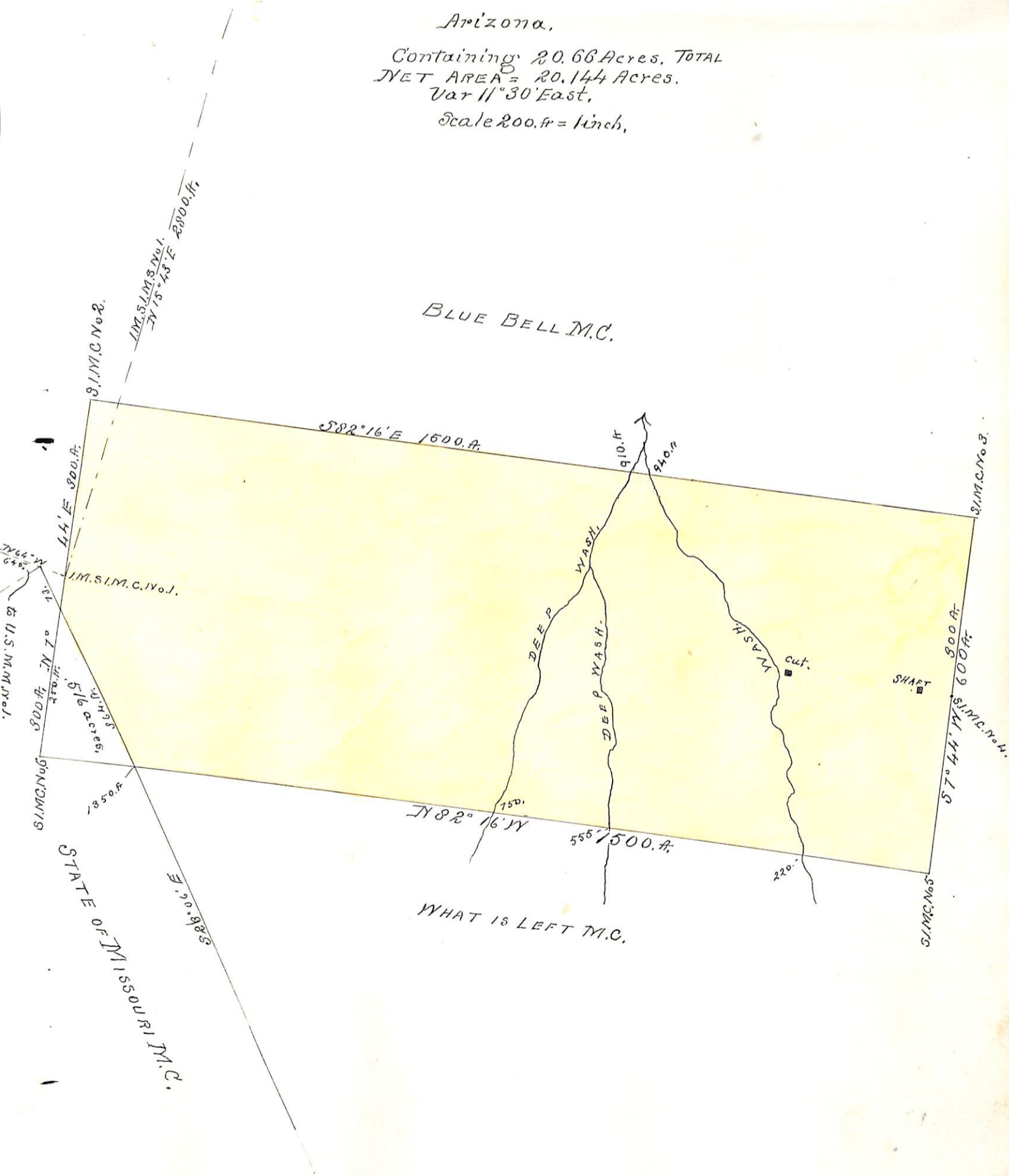

(4-687.)

Surveyor General's Certificate of Approval of Field Notes and Survey of Mining Claim.

Department of the Interior,

Office of U. S. Surveyor General,

Tucson Arizona

October 31, 1890

I, U. S. Surveyor General for

Arizona.

do hereby certify that the foregoing and hereto attached Field Notes and Return of the

Survey of the Mining Claim of

James H. Tewis
and John A. Duncan

, known as the

"State of Iowa"

situate in

Tewis

mining district,

Coconino

County,

Arizona

in Section

Township No.

Range No.

and, designated as Survey No. 935.

executed by

H. G. Howe

, U. S. Deputy Mineral

Surveyor,

June 14 - 17, 1890,

under my instructions dated

June 10th,

1890,

have been critically examined and the

necessary corrections and explanations made, and the said Field Notes and Return, and

the Survey they describe, are hereby approved. A true copy of the copy of the location

certificate filed by the applicant for survey is included in the field notes.

Royal Johnson

U. S. Surveyor General for

Arizona.

Tombstone Ariz Dec 8th 92

Hon Royal A Johnson
U.S. Surveyor General
Tucson Ariz.

Sir;

Enclosed please find Report of additional work upon the State of Iowa lode claim Mineral Survey No. 935. Lot No. 40A, Jarvis Mining District, Cochise County Arizona.

Report made under your instructions dated Nov 23rd 1892.

The Corroborative Affidavit. is made by two men who have done all the work upon this claim, and therefore know the value of the work. Upon arriving at Teriston. (Bowie Station) I found upon inquiry that the nearest Notary Public, was at Willcox, twenty miles away and the expense being so great to send for him. that I took their affidavit, thus saving that expense to the claimants. I trust that the enclosed Report will be satisfactory.

Very respectfully.

H. G. Owen
U.S. Deputy Mineral Surveyor.

Report of A. G. Howe,
 U.S. Deputy Mineral Surveyor
 of all.
 "Additional Improvements"
 made subsequent to Mineral
 Survey No 935. Lot No. 40. A.
 approved Oct 31st 1890.

upon the
 State of Iowa lode claim
 Jervis Mining District
 Cochise County Arizona.

By
 James A Jervis and
 Jno A Duncan.
 Claimants.
 under Mineral Entry No 496.
 made Oct 23rd 1891.

Report made in pursuance
 of Instructions of U.S. Surveyor
 General, dated November 28th 1892.

Improvements.

Expenditure of Five Hundred Dollars.
I certify that the value of the labor
and improvements upon this
claim, placed thereon by claimants
is not less than five hundred dol-
lars, and that said improvements
consist of.

1. A cut 4x8ft. deep. 10ft long. in hard blast-
ing ground, which bears from
Post S.I. M.C. No. 4. N 82° 16' W 100ft.
value of work \$120.-
2. A cut 6ft x 8ft. deep. 12ft. long. in hard
blasting ground. bears from Post
S.I. M.C. No. 4. N 59° 25' W 385ft.
value of work. \$150.-
3. A cut. 8ft. wide. 20ft. deep. 23ft. long. in
hard blasting ground. bears from
Post S.I. M.C. No. 4. N 82° 16' W 285ft.
value of work. \$600.-
4. A Shaft 4x7ft. 18ft. deep. in blasting
ground. bears from Post S.I. M.C. No. 4.
N 82° 16' W 50ft.
value of work \$270.-

Note. Improvements No 1 & 2. are entirely new
work. and 1/2 of No 3. is new work, which
makes the value of new work
or improvements since my official
Survey. \$570.-

H. C. Howe
U. S. Deputy Mineral Surveyor

Tombstone, Dec 7th 1892.
Arizona.

CORROBORATIVE AFFIDAVIT.

Territory of Arizona)
)s.s.
County of Cochise)

M. E. Kirschala ----- and ----- *W. C. Furd*

being first duly sworn, severally depose and say that he is personally and well acquainted with the lode claim of Virginia Chief Mining and Milling Company known as the "State of Iowa" situated in Tevis Mining District, Cochise County, Arizona and that the labor done and additional improvements made thereon by the said Claimant subsequent to Mineral Survey No. 935, exceeds Five hundred dollars in value and further that we are not personally interested in said lode claim.

That his knowledge of said claim and improvements is derived from a personal and thorough examination upon the premises to ascertain the value thereof and is such as to enable him to testify understandingly with regard thereto; that he has carefully read the foregoing report of -----
H. G. Howe ----- U. S. Deputy Mineral Surkeyor, and that to his own personal knowledge said report is in all respects true and accurate.

Michael E Kirschala

W C Furd

Subscribed and sworn to by the above named
persons before me this *13rd* day of

December ----- 189*2*.
Teriston, Arizona.

H. G. Howe

Notary Public



Report of Expenditures upon Mining Claim, filed by U. S. Deputy Mineral Surveyor after return of Survey.

I, H. G. Howe, U. S. Deputy Mineral Surveyor, do solemnly swear that in pursuance of instructions received from the United States Surveyor General for Arizona, dated Nov 28th, 1892

I have made a personal and thorough examination upon the premises, to ascertain the value of the labor expended and improvements made by claimant or ~~it~~

grantors upon the mining claim of James A Teris and John A Duncan.

known as the State of Iowa lode claim, situate in

Teris mining district, Cochise

County, Arizona, in Section _____, Township No. _____

Range No. _____, surveyed by me

June 14th, 1890, and designated as Survey No. 935;

that the value of the labor so expended and improvements so made are as fully stated in my report of said examination, hereto attached; that the character, extent, location and itemized value of said improvements are specified therein with particularity and full detail, and that no portion of said labor or improvements, so credited to this claim has been included in the estimate of expenditures upon any other claim.

H. G. Howe
U. S. Deputy Mineral Surveyor.

Subscribed and sworn to by the said H. G. Howe

U. S. Deputy Mineral Surveyor, before me

this 7th day of December, 1892.

A. H. Emmanuel
Clerk Dist. Court.



Mineral Entry No 796

made Oct 23. 1891.

By Virginia (4-690) Chief Miner
and Milling Company.

REPORT OF EXPENDITURES

UPON

MINING CLAIM,

FILED BY

U. S. DEPUTY MINERAL SURVEYOR

After Return of Survey.

"State of Iowa, loc
and mill-site.

Survey No 935.

Approved Oct 31. 1890

3/22/96

Rec^d and filed

Dec 9. 1892.



Vertical handwritten note on the left margin, partially illegible.

Vertical handwritten notes in the center margin, including '1000' and '1000'.

Vertical handwritten notes on the right margin.

Certificate of U. S. Surveyor General

AS TO

EXPENDITURES REPORTED AFTER RETURN OF SURVEY OF MINING CLAIM.

I, U. S. Surveyor General for District of Arizona,
do hereby certify that Five Hundred Dollars' worth of labor has been expended or
improvements made by claimant or its grantors, upon the mining claim of
Virginia Chief Mining and
Milling Company.
known as the "State of Dorra"
situate in Sevis mining district,
Cochise County, Arizona
in Section _____, Township No. _____, Range No. _____;

that said improvements consist of a "cut" 4 x 8 feet deep -
10 feet long. Value. \$120.00
A "cut" 6 x 8 feet deep; 12 feet
long. - Value 150.00
A "cut" 8 feet wide. 20 feet deep.
23 feet long. - Value. 600.00
A "Shaft" 4 x 7 feet. 18 feet
deep. - Value. 270.00
Total Value. \$ 1140.00

_____ , and that no portion of said labor or improvements has been
included in the estimate of expenditures upon any other claim. A copy of the report of
H. G. Howe , U. S. Deputy Mineral Surveyor, dated
December 7th , 1892, is hereto attached.

Raphael Johnson
U. S. Surveyor General for Arizona

Office of U. S. Surveyor General,
Tucson, Arizona
December 21., 1892.