

MS

0

0

9

3

6

(4-683.)

Mineral Survey No. 936

Lot No. 40. B.

Gila

Land District.

FIELD NOTES

OF THE SURVEY OF THE ^{Moritz-site} ~~MINING~~ CLAIM OF

James H. Tevis
and John A. Duncan

KNOWN AS THE

State of Iowa Moritz-site
Tevis Mining District,

Bochrse County, Aurora

Section _____, Township _____, Range _____

Surveyed under instructions dated June 10., 1890.

by H. G. Stone,
U. S. Deputy Mineral Surveyor

Claim located June 3rd, 1890.

Survey commenced June 18., 1890

Survey completed June 18., 1890

PRELIMINARY OATHS OF ASSISTANTS IN SURVEY OF MINING CLAIM.

WE, Michael Binchella and Henry Bowman,
do solemnly swear that we will well and faithfully execute the duties of chain carriers;
that we will level the chain upon even and uneven ground and plumb the tally-pins,
either by sticking or dropping the same; that we will report the true distance to all
notable objects, and the true length of all lines that we assist in measuring, to the best
of our skill and ability, and in accordance with instructions given us, in the survey of
the Mining Claim of Mill-site James A. Sevis, and
John A. Duncan, known as the
State of Iowa Mill-site claims,
situate in the Sevis, mining district,
Cochise County, Arizona,
in Section _____, Township No. _____, Range No. _____.

M. E. Binchella, Chainman.

Henry Bowman, Chainman.

Subscribed and sworn to by the above-named persons before me this 18th day of June, 1890

A. G. Howe
Notary Public.

I, _____, do solemnly swear that I will well and truly perform the duties of axeman, in the establishment of corners and other duties, according to instructions given me and to the best of my skill and ability, in the survey of the Mining Claim of _____
known as the _____,
more fully described in the preceding affidavit.

_____, Axeman.

Subscribed and sworn to by the said _____
before me this _____ day of _____,
18 _____.

I, _____, do solemnly swear that I will well and truly perform the duties of flagman, in the establishment of corners and other duties, according to instructions given me and to the best of my skill and ability, in the survey of the Mining Claim of _____
known as the _____,
more fully described in the preceding affidavit.

_____, Flagman.

Subscribed and sworn to by the said _____
before me this _____ day of _____,
18 _____.

Field notes
of the Survey of the

State of Iowa millsite claim in the
Teris Mining District, Cochise County
Arizona Territory

Claimed by

James H. Teris & John A. Duncan

Surveyed by W. S. Howe U.S. Deputy
Mineral Surveyor under instructions
from the Surveyor General of date
June 10th 1890

Survey commenced June 18th 1890
Survey completed June 18th 1890

Description of Survey

Beginning at the Initial mon.
mentioned in the notice of location a
stake in mon. of stone (being corner
m. 2 of the Lincoln Park millsite) where
I set oak Post $1\frac{1}{2}$ ft long 5 ins diam
blazed two sides. Set in ground 6 ins
and surrounded by mon. of stone
 $1\frac{1}{2}$ ft at base and 3 ft high
Post marked S. 1. M. S. No. 1

No bearing trees near
Thence which U. S. M. M. No. 1 bears
 $S 28^{\circ} 49' W$ 2754 ft dist

The Initial mon. State of Iowa m. C.
Post No. 1 bears $S 15^{\circ} 43' W$ 2800 ft dist
Thence $S 5^{\circ} 0' E$

Feet Var $11^{\circ} 30' East$

660 To a small stake in mon. of stones, where
I set oak Post 5 ft long 5 ins diam
blazed one side, in mon. of stone 5 ft at
base and 3 ft high

Post marked S. 1. M. S. No. 2

No bearing trees near
Thence $57. 85^{\circ} E$

7 feet Var 11° 30' East

5.5 Road bears 71° S

101 Bed of wash drains north

330 To the N.E. cor. a small stake in mound of stone where I set oak Post 5 ft long 5 ins diam. blazed, in mound of stone 5 ft at base and 4 ft high Post marked S.I.M.S. No. 3

No bearing trees near
thence 71° 0' W

Var 11° 30' East

along westerly slope of hill

660 To small stake in mound of stone, where I set oak Post 5 ft long 5 ins diam blazed two sides 6 ins in ground and surrounded by monument of stone 4 1/2 ft at base and 3 ft high

Post marked S.I.M.S. No. 4
No bearing trees near
thence S° 85° 0' W

Var 11° 30' East

110 wash drains north

50 on level flat

240 Road bears 71° S

300 Leave flat and ascend

330 To Post 1.M.S. 1.M.S. No. 1
and place of beginning the survey of exterior lines and are identical with the location as surveyed them

Area

Total area of claim 5.00 acres

Location

This claim is situated in the Teris Mining District, Cochise County, Arizona. It is what is known as the "State of Iowa mine" Gulch or wash, and about one half a mile north from the State of Iowa mine, and is bounded upon the north by the Lincoln Park 6 mile site

Improvements
made upon this claim by claimant's
consist of the road which extends
lengthwise through the claim
which improvements does not exceed
five hundred dollars at this date

There have been no other improvements
by other parties upon this claim

Instruments used. Youngs improved
Solar Transit & Steel Tape
Was reverse taken by use of the
Solar apparatus

A. G. Howe
U. S. Deputy Mineral Surveyor,
Tombstone July 31st 1890.

Non-Mineral Affidavit.

TERRITORY OF ARIZONA, }
County of Cochise, } ss.

Michael Kinchella and Henry Bowman of said County and Territory, being first duly sworn, each for himself and not one for the other, deposes and says that he is well acquainted with the land of the State of Iowa mill-site claim situated in the Lewis mining District Gila and Salt River Meridian, in the County of Cochise and Territory of Arizona, claimed by James H. Lewis and John A. Duncan applicant for United States patent therefor; that he is well acquainted with the character of said described land included within the boundary lines as officially surveyed by H. C. Howe United States Deputy Surveyor, having frequently passed over the same; that his knowledge of such land is such as to enable him to testify understandingly with regard thereto; that there is not to his knowledge within the limits thereof any vein or lode of quartz or other rock in place bearing gold, silver, cinnabar lead, tin or copper or any deposit of coal; that there is not within the limits of said land, within his knowledge, any placer, cement, gravel or other gravel mineral deposits; that no portion of said land is claimed under the local customs or rules of miners or otherwise; that no portion of said land is worked for minerals during any part of the year by any person or persons; that said land is essentially non-mineral land, and that there is within the boundaries of said claim improvements, to-wit:

Ironway and Ore bins;

and that he has no interest whatever in said described mill-site claim.

M. E. Kinchella

Henry Bowman

SUBSCRIBED AND SWORN to before me this 20th day of

June A. D. 1890; and I hereby certify that the foregoing affidavit was read to the said M. E. Kinchella and

Henry Bowman previous to their names being subscribed thereto, and

that deponents are reputable persons to whose affidavits full faith and credit should be given.

Scott White J.P.
Presider No. 7.

FINAL OATHS FOR SURVEYS.

LIST OF NAMES.

A list of the names of the individuals employed by H. G. Howe
 United States Deputy Mineral Surveyor, to assist in running, measuring, and marking the lines
 corners and boundaries described in the foregoing field notes of the survey of the ^{Mill site} mining claim
 of James H. Jervis and John A. Duncan
 known as the State of Iowa Mill site claim,
 and showing the respective capacities in which they acted.

Michael Kinchella, Chairman.
Henry Bowman, Chairman.
 _____, Axman.
 _____, Flagman.

FINAL OATHS OF ASSISTANTS.

We, Michael Kinchella and
 and Henry Bowman, do solemnly swear that we assisted
H. G. Howe, United States Deputy Mineral Surveyor, in marking the corners and
 surveying the boundaries of the mining claim of
James H. Jervis and John A. Duncan
 _____, known as the
State of Iowa Mill-site claim, represented
 in the foregoing field notes as having been surveyed by said deputy mineral surveyor and under
 his direction; and that said survey has been in all respects, to the best of our knowledge and
 belief, faithfully and correctly executed, and the corner and boundary monuments established
 according to law and the instructions furnished by the United States Surveyor-General for
Arizona.

M. E. Kinchella, Chairman.
Henry Bowman, Chairman.
 _____, Axman.
 _____, Flagman.

Subscribed and sworn to by the above-named persons before me
 this 20th day of June, 1890

Scott White J.P.
Precinct No. 7.

FINAL OATH OF U. S. DEPUTY MINERAL SURVEYOR.

I, H. G. Howe, U. S. Deputy Mineral Surveyor, do solemnly swear that, in pursuance of instructions received from the United States Surveyor General for Arizona Territory, dated June 10th, 1890, I have, in strict conformity to the laws of the United States, the official regulations and instructions thereunder, and the instructions of said Surveyor General, faithfully and correctly executed the survey of the ^{Mill-site}~~mining~~ Claim of James A. Tervis and John A. Duncan, known as the State of Iowa Mill-site, situate in The Tervis Mining District, Cochise County, Arizona, in Section , Township No. , Range No. , and designated as Survey No. 936, as represented in the foregoing field notes, which accurately show the boundaries of said ^{Mill-site}~~mining~~ claim as distinctly marked by monuments on the ground, and described in the attached copy of the location certificate, which was received by me from the Surveyor General with said instructions, and that all the corners of said survey have been established and perpetuated in strict accordance with the law, official regulations and instructions thereunder; and I do further solemnly swear that the foregoing are the true and original field notes of said survey and my report therein, and that the labor expended and improvements made upon said ^{Mill-site}~~mining~~ claim by claimants or their grantors are as therein fully stated, and that the character, extent, location and itemized value thereof are specified therein with particularity and full detail, and that no portion of said labor or improvements so credited to this claim has been included in the estimate of expenditures upon any other claim.

H. G. Howe
U. S. Deputy Mineral Surveyor.

Subscribed and sworn to by the said H. G. Howe,
U. S. Deputy Mineral Surveyor, before me Chas. E. Johnston
Notary Public this 21st
day of July, 1890.

Chas. E. Johnston
Notary Public

State of Iowa Mill Site
Announced notice of location

Notice is hereby given that the undersigned
having complied with the requirements
of Chapter Six of Title Thirty Two of the
Revised Statutes of the United States
and local customs laws & regulations
Have this day located and claimed
(5) acres of this ground and water thereon
for mill site purposes in connection with
the State of Iowa Mill, situated in the
Chinicama Range of mountains, Travis
Mining district, Cochise Co Territory of Arizona.
To be known as the State of Iowa Mill Site,
& more particularly described as follows,
Commencing at stake & monument of stone
(corner no 2 of the Lincoln Park Mill Site)
Thence S. 5° E 660 feet to stake & monument of
stone (corner) no 2, Thence N. 85° E - 330 feet to stake
& monument of stone (corner) no 3, Thence N. 5° W
660 feet to stake & monument of stone (corner) no 4
Thence S. 85° W. 330 feet to stake & monument of
stone (corner) no 1 or place of beginning said
Site contains (5) acres & adjoins ^{ground is} ~~XXXXXX~~
on the South end of the Lincoln Park Mill Site

Witness
L. J. Finlayson
"

James H. Travis } Locators
John A. Duncan }

Located June 3rd 1890

Recorder's Office,
TOMBSTONE, Cochise Co., A. T.

Filed and recorded at request of

J. H. Tevis

June 9th A. D. 1890

at — 9 — N. M.

Book 1 Mill Sites

Page 294

W. F. Bradley

County Recorder.

PLAT

of the.

STATE OF IOWA MILL-SITE CLAIM

TEVIS MINING DISTRICT COCHISE COUNTY

ARIZONA

Containing 5.00 Acres.

Var 11° 30' East

Scale 200. Ft. = 1 inch.

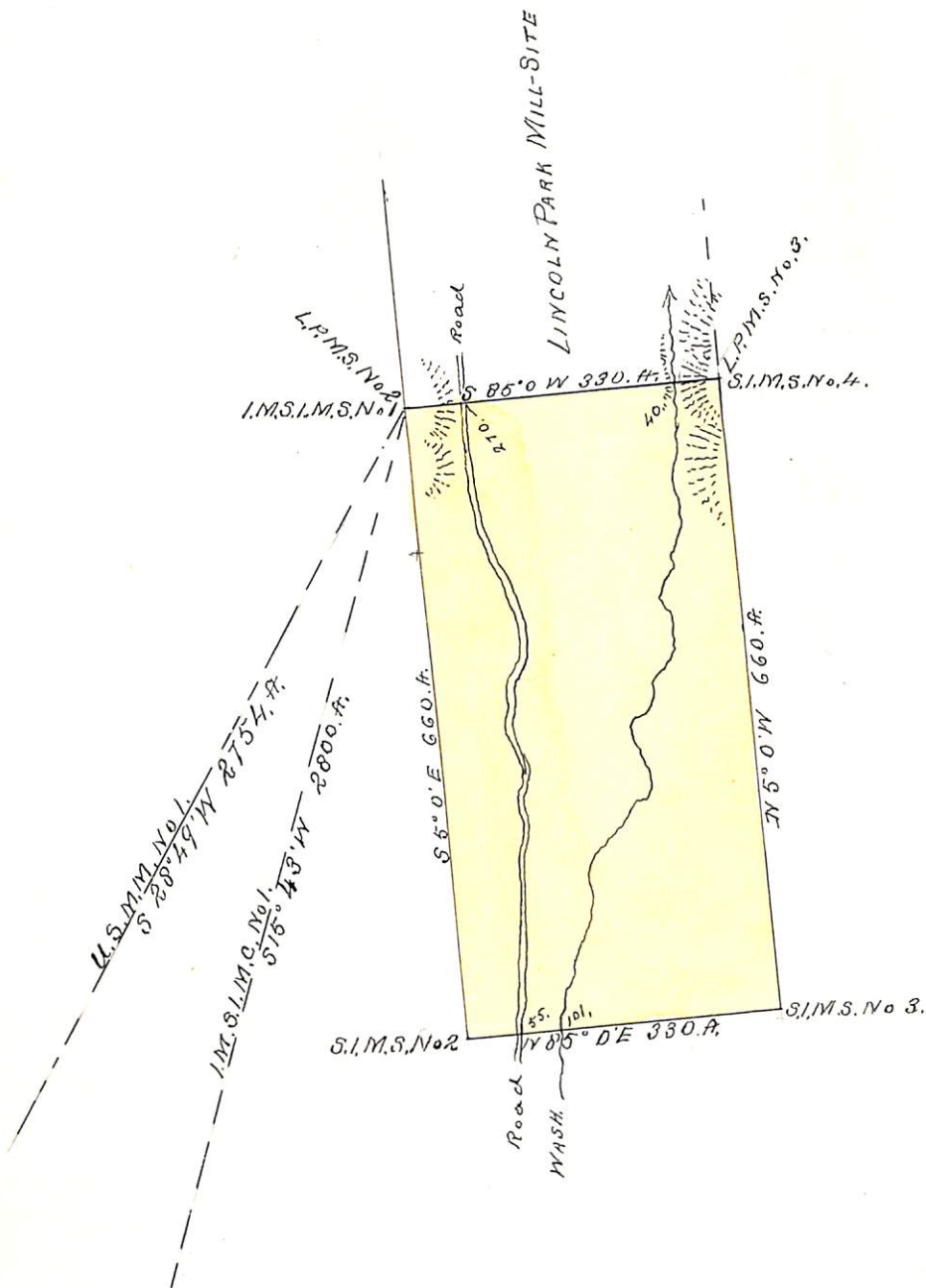

Surveyor General's Certificate of Approval of Field Notes and Survey of ^{Mill-site} ~~Mining~~ Claim.

Department of the Interior,

Office of U. S. Surveyor General,

Tucson, Arizona.

October 31, 1890

I, U. S. Surveyor General for

Arizona

do hereby certify that the foregoing and hereto attached Field Notes and Return of the

Survey of the ^{Mill-site} ~~Mining~~ Claim of

James H. Sevis
and John A. Duncan

, known as the

State of Iowa Mill-site

situate in Sevis mining district,

Cochise County, Arizona

in Section _____, Township No. _____, Range No. _____

and _____, designated as Survey No. 936

executed by H. G. Stone, U. S. Deputy Mineral

Surveyor, June 18, 1890 under my instructions dated

June 10, 1890, have been critically examined and the

necessary corrections and explanations made, and the said Field Notes and Return, and

the Survey they describe, are hereby approved. A true copy of the copy of the location

certificate filed by the applicant for survey is included in the field notes.

Reuel Johnson
U. S. Surveyor General for Arizona