

MS

0

0

9

3

7

2d
207
86

(4-683.)

Mineral Survey No. 937

Lot No. 41. B.

Gila

Land District.

FIELD NOTES

OF THE SURVEY OF THE ^{Mill-site} MINING CLAIM OF

James M. Teris
and John A. Duncan

KNOWN AS THE

Lincoln Park Mill-site

Teris

Mining District,

Coconino County, Arizona

Section _____, Township 138, Range 28E

Surveyed under instructions dated June 10, 1890.

by W. G. Howe

U. S. Deputy Mineral Surveyor

Claim located June 2^d, 1890

Survey commenced June 18th, 1890

Survey completed June 19th, 1890

PRELIMINARY OATHS OF ASSISTANTS IN SURVEY OF MINING CLAIM.

WE, Michael Kinchella and Henry Bowman,
do solemnly swear that we will well and faithfully execute the duties of chain carriers;
that we will level the chain upon even and uneven ground and plumb the tally-pins,
either by sticking or dropping the same; that we will report the true distance to all
notable objects, and the true length of all lines that we assist in measuring, to the best
of our skill and ability, and in accordance with instructions given us, in the survey of
the ^{Mill-Site} Mining Claim of James A. Jervis and
John A. Duncan, known as the
Lincoln Park Mill-Site,
situate in the Jervis mining district,
Cochise County, Arizona,
in Section _____, Township No. _____, Range No. _____.

M. E. Kinchella, Chainman.

Henry Bowman, Chainman.

Subscribed and sworn to by the above-named persons before
me this 18th day of June, 1890,

H. G. Howe
Notary Public.

I, _____, do solemnly swear that I will well and
truly perform the duties of axeman, in the establishment of corners and other duties,
according to instructions given me and to the best of my skill and ability, in the survey
of the Mining Claim of _____

known as the _____,
more fully described in the preceding affidavit.

_____, Axeman.

Subscribed and sworn to by the said _____
before me this _____ day of
_____, 18 _____.

I, _____, do solemnly swear that I will
well and truly perform the duties of flagman, in the establishment of corners and other
duties, according to instructions given me and to the best of my skill and ability, in the
survey of the Mining Claim of _____

known as the _____,
more fully described in the preceding affidavit.

_____, Flagman.

Subscribed and sworn to by the said _____
before me this _____ day of
_____, 18 _____.

Field notes
of the Survey of the
Lincoln Park mill site claim situated
in the Tevis Mining District Cochise
County Arizona Territory

Claimed by
James B. Tevis and John A. Duncan

Surveyed by D. L. Howe U.S. Deputy
Mineral Surveyor under instructions
from the Surveyor General of date
June 10th 1890

Survey commenced June 18th 1890
Survey completed June 19th 1890

Description of Survey

Beginning at the Initial mon. mentioned
in notice of location a mon. and stake
No. 1 where I set oak Post 5 ft long 4 in sq
and surrounded by a monument of stone
1 1/2 ft at base and 3 ft high

Post marked L.P.M.S. No. 1
Thence U.S.M.M. No. 1 bears S 25° 22' W
3033 ft distant
Thence S 5° 0' E

225
330
To the S.W. Cor. of claim ^{at mon and stake} which point
is also the N.W. and Initial mon of the
State of Iowa mill site claim where I set
oak Post 1 1/2 ft long 5 in diam blazed
two sides set in ground 6 ins and
surrounded by monument of stone 1 1/2 ft
at base and 3 ft high.

Post marked upon north face L.P.M.S. No. 2
upon the south face it is marked L.P.M.S. No. 1
no bearing trees near
Thence N 85° 0' E

On a 11° 30' East

30 To flat
60 Road bears N 1/2 S.

7 ex

280 Leave flat & enter wash,
 290 Leave wash and ascend,
 330 To the S.E. cor which is also the N.E. cor
 State of Iowa mill site claim a Post in mon.
 where I set Post Oak Post 5 ft long
 5 ins diam blazed two sides, 6 ins in
 ground and surrounded by monument of
 stone 1 1/2 ft. at base and 3 ft high
 Post marked upon north face L.P.M.S. ⁵ no 3
 and upon South face S.L.M.S. no 4
 No bearing trees near
 Thence 71° 5' 0" W

Var 11° 30' East

630 wash drains N. Easterly
 660 To stake in mon. where I set Oak Post
 1 1/2 ft long 4 ins sq. surrounded by
 a monument of stone 1 1/2 ft at base
 and 3 ft high.
 Post marked L.P.M.S. no 1
 No bearing trees near
 Thence S 85° 0' W

Var 11° 30' East

170 Road bears N.E.
 330 To the N.W. cor of claim which is also
 the S.W. and initial mon. of the State of
 Missouri mill site, claim. a stake in mon.
 where I set Oak Post 5 ft long 1 1/2 ins
 sq. and surrounded by a monument
 of stone 1 1/2 ft at base and 3 ft high
 Post marked upon the South face
 L.P.M.S. no 5 and upon the North face
 S.M.S. no 1.
 Thence S 5° 0' E

Var 11° 30' East

330 To Post no 1 and place of beginning the
 survey of exterior lines. The monuments
 are identical with the locations, as it was then surveyed.

Area

Total area	5.00 Acres
------------	------------

Location

This claim is located in the Lewis

5
Mining District, Cochise County
Arizona Territory. See the "State of
Iowa mine" Gulch, and is bounded
upon the South by the State of Iowa
mill site claim, and upon the North
by the State of Missouri mill site claim

Improvements

made upon this claim by claimants
consist of Concentrator & mill buildings
as follows. main building 36 x 60 ft with
an Ell or wing for Engine & Boilers of
22 x 22 ft. the n.w. cor of mill bears
n. 35° 45' E. 53 ft from Post No 1
I. M. L. P. M. S. No 1.

The S.W. cor of one bin and building
16 x 60 ft containing machinery of
Automatic Tramway leading to
mine (over 3000 ft in length.) bears
S. 59° 45' E 110 ft dist.

The value of these improvements
exceeds in value the sum of
five hundred dollars

There have been no improvements
by other parties upon this claim

Instruments used. Youngs improved
Solar Transit ^{no} Steel Tape
Was recourse taken by use of the
Solar apparatus

A. C. Howe
U. S. Deputy Mineral Surveyor.
Tombstone. July 21st 1890.

Affidavit of Five Hundred Dollars Improvements.

We, Michael Kinchella and Henry Bowman of lawful age, being first duly sworn according to law, depose and say: that we are acquainted with the Lincoln Park Mill site mining claim, situated in the Terris Mining District, Cochise County, Arizona Territory, for which

James A Terris and John A Duncan have made application for survey prior to application for patent under the provisions of the Act of Congress, approved May 10, 1872; and that the labor done and improvements made thereon by the applicant s and their grantor s exceed Five Hundred Dollars in value, and further that we are not personally interested in said ~~mine~~ 711722 site.

M. E. Kinchella
Henry Bowman

TERRITORY OF ARIZONA,
 County of Cochise } ss.

SWORN to and subscribed before me, this 20th day of June 1890

Scott White J.P.
 Precinct no. 7.

Non-Mineral Affidavit.

TERRITORY OF ARIZONA, }
County of Cochise } ss.

Michael Kinchella and Henry Bowman of said County and Territory, being first duly sworn, each for himself and not one for the other, deposes and says that he is well acquainted with the land of the Lincoln Park mill-site claim situated in the Jarvis mining District Gila and Salt River Meridian, in the County of Cochise and Territory of Arizona, claimed by James H Jarvis and John A Duncan applicants for United States patent therefor; that he is well acquainted with the character of said described land included within the boundary lines as officially surveyed by A. G. Howe United States Deputy Surveyor, having frequently passed over the same; that his knowledge of such land is such as to enable him to testify understandingly with regard thereto; that there is not to his knowledge within the limits thereof any vein or lode of quartz or other rock in place bearing gold, silver, cinnabar lead, tin or copper or any deposit of coal; that there is not within the limits of said land, within his knowledge, any placer, cement, gravel or other gravel mineral deposits; that no portion of said land is claimed under the local customs or rules of miners or otherwise; that no portion of said land is worked for minerals during any part of the year by any person or persons; that said land is essentially non-mineral land, and that there is within the boundaries of said claim improvements, to-wit:

Mill and tramway, with one bin:

and that he has no interest whatever in said described mill-site claim.

M. E. Kinchella

Henry Bowman

SUBSCRIBED AND SWORN to before me this 20th day of June A. D. 1890; and I hereby certify that the foregoing affidavit was read to the said M. E. Kinchella and Henry Bowman previous to their names being subscribed thereto, and that deponents are reputable persons to whose affidavits full faith and credit should be given.

Scott White J.
Prisoner No. 7.

FINAL OATHS FOR SURVEYS.

LIST OF NAMES.

A list of the names of the individuals employed by A. G. Howe
 United States Deputy Mineral Surveyor, to assist in running, measuring, and marking the lines
 corners and boundaries described in the foregoing field notes of the survey of the ^{Mill Site} ~~mining~~ claim
 of James H. Teris and John A. Duncan
 known as the Lincoln Park Mill-site,
 and showing the respective capacities in which they acted.

Michael Kischella, Chairman.
Henry Bowman, Chairman.
 _____, Axman.
 _____, Flagman.

FINAL OATHS OF ASSISTANTS.

We, Michael Kischella
 and Henry Bowman, do solemnly swear that we assisted
A. G. Howe, United States Deputy Mineral Surveyor, in marking the corners and
 surveying the boundaries of the ^{Mill Site} ~~mining~~ claim of
James H. Teris, and John A. Duncan,
 known as the
Lincoln Park Mill-site claim, represented
 in the foregoing field notes as having been surveyed by said deputy mineral surveyor and under
 his direction; and that said survey has been in all respects, to the best of our knowledge and
 belief, faithfully and correctly executed, and the corner and boundary monuments established
 according to law and the instructions furnished by the United States Surveyor-General for
Arizona.

M. E. Kischella, Chairman.
Henry Bowman, Chairman.
 _____, Axman.
 _____, Flagman.

Subscribed and sworn to by the above-named persons before me
 this 20th day of June, 1890

Scott White, Jr.
President No. 7.

FINAL OATH OF U. S. DEPUTY MINERAL SURVEYOR.

I, H. G. Howe, U. S. Deputy Mineral Surveyor, do solemnly swear that, in pursuance of instructions received from the United States Surveyor General for Arizona, dated June 10th, 1890, I have, in strict conformity to the laws of the United States, the official regulations and instructions thereunder, and the instructions of said Surveyor General, faithfully and correctly executed the survey of the ^{Mill site} ~~mining~~ Claim of James H. Tervis and John A. Duncan, known as the Lincoln Park Mill-Site, situate in the Tervis Mining District, Cochise County, Arizona, in Section _____, Township No. _____, Range No. _____, and designated as Survey No. 937, as represented in the foregoing field notes, which accurately show the boundaries of said ^{mill site} ~~mining~~ claim as distinctly marked by monuments on the ground, and described in the attached copy of the location certificate, which was received by me from the Surveyor General with said instructions, and that all the corners of said survey have been established and perpetuated in strict accordance with the law, official regulations and instructions thereunder; and I do further solemnly swear that the foregoing are the true and original field notes of said survey and my report therein, and that the labor expended and improvements made upon said ^{Mill site} ~~mining~~ claim by claimants or grantors are as therein fully stated, and that the character, extent, location and itemized value thereof are specified therein with particularity and full detail, and that no portion of said labor or improvements so credited to this claim has been included in the estimate of expenditures upon any other claim.

H. G. Howe
U. S. Deputy Mineral Surveyor.

Subscribed and sworn to by the said H. G. Howe,
U. S. Deputy Mineral Surveyor, before me Chas. G. Johnston
this 21st
day of July, 1890.

Chas. G. Johnston
Notary Public

A copy of the Location Notice of the Lincoln Park Mill Site.

Notice is hereby given that the undersigned having complied with the requirements of Chapter Six of Title Thirty two of the Revised Statutes of the United States, and the local customs, laws and regulations have located the following Mill Site, and described as follows; situated in the Tavis Mining District, Coconino County, Territory of Arizona, in what is generally as the State of Iowa Mine Gulch and about 4500 feet in a northerly direction from the State of Virginia Mine. Commencing at a monument of stone & Stake (no 1) running thence South 5° East 330 feet to a monument of stone & Stake (no 2.) Thence North 85° East 330 feet to a monument of stones & Stake (no 3.) Thence North 5° West 660 feet to a monument of stones & Stake (no 4) Thence South 85° West 330 feet to a monument of stones & Stake (no 5) Thence South 5° East 330 feet to a monument of stone & Stake (no 1 the place of beginning.) Said Mill Site containing 5 acres &

to be known as the Lincoln Park
Mill site, Discovered May 28th
1890. Located June 2nd 1890.

Attest. }
C. T. Finlayson }
John A. Duncan, } Locators,
James H. Tevis }

Filed and recorded at request of J. A. Duncan
June 3rd A.D. 1890 at 1 P.M.

W. F. Bradley,
County Recorder.

TERRITORY OF ARIZONA, }
County of Cochise. } ss.

I, W. F. Bradley, County Recorder in and for the County of Cochise, do
hereby certify that the above and foregoing is a full, true and correct copy of the
location notice of the Lincoln Park Mill Site Tevis My Dist Cochise Co. Ar.
as appears of record now in my office in Book 1, Page 293 of Mill Sites

In witness whereof, I have hereunto set my hand and affixed
my official seal, at my office, in Tombstone, this
9th day of June, A. D. 1890

W. F. Bradley.

County Recorder.

PLAT
 of the
 LINCOLN PARK MILL-SITE CLAIM
 TEVIS MINING DISTRICT
 COCHISE COUNTY ARIZONA,
 Containing 5.00 Acres.
 Var 11° 30' East,

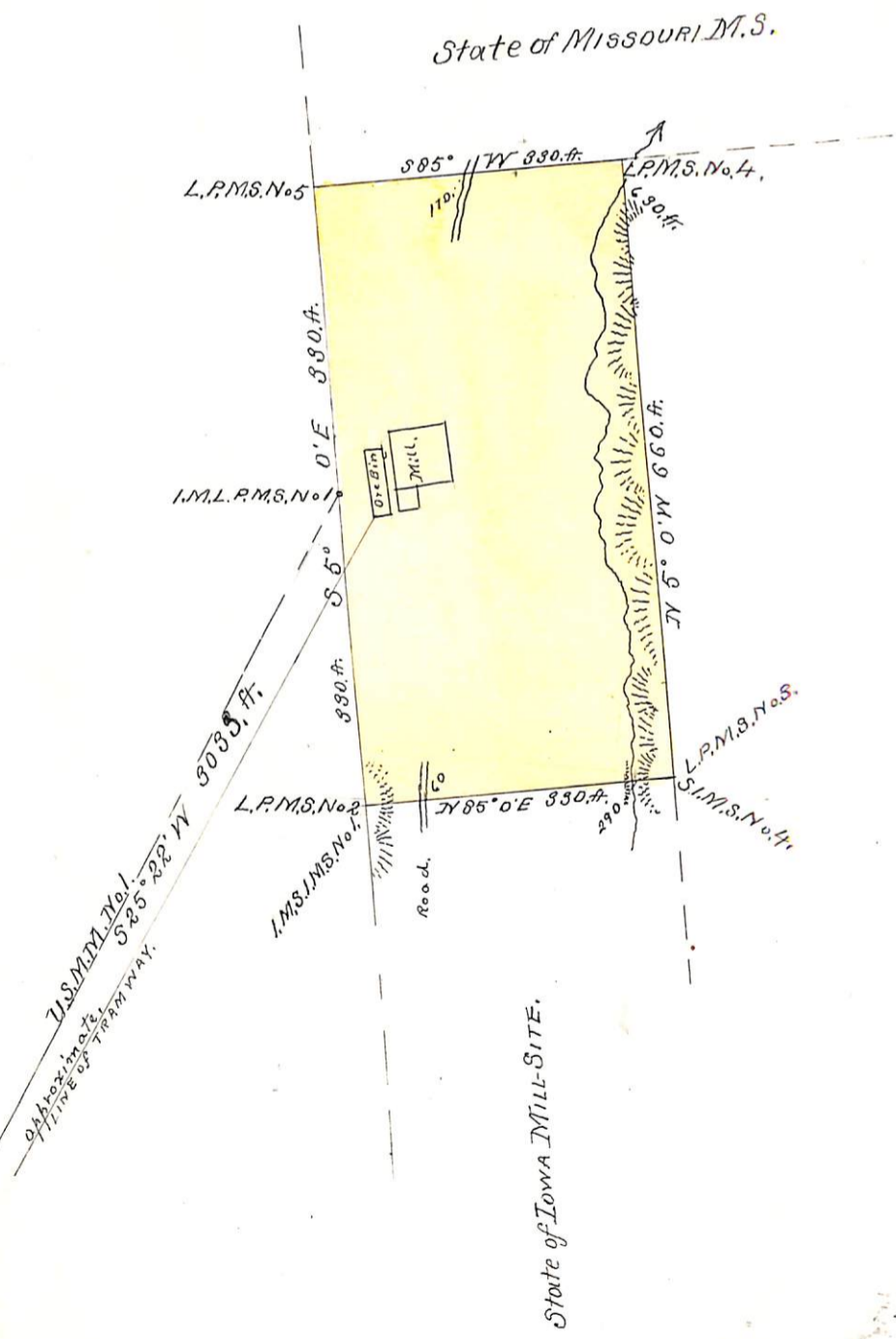

(4-687.)

Surveyor General's Certificate of Approval of Field Notes and Survey of ^{Mine-site} ~~Mining~~ Claim.

Department of the Interior,

Office of U. S. Surveyor General,

Pucson Arizona
November 4, 1890

I, U. S. Surveyor General for Arizona,

do hereby certify that the foregoing and hereto attached Field Notes and Return of the Survey of the ^{Mine-site} ~~Mining~~ Claim of

James St. Sevis
and John A. Duceau.

known as the Srincoon Park Mine-site

situate in Sevis mining district,
Cochise County, Arizona,

in Section _____, Township No. _____, Range No. _____

and _____, designated as Survey No. 937

executed by H. G. Howe, U. S. Deputy Mineral

Surveyor, June 18/19, 1890, under my instructions dated

June 10th, 1890 have been critically examined and the

necessary corrections and explanations made, and the said Field Notes and Return, and

the Survey they describe, are hereby approved. A true copy of the copy of the location

certificate filed by the applicant for survey is included in the field notes.

Rudolph Johnson
U. S. Surveyor General for Arizona