

MS -

0

0

9

4

9

(4-683.)

Mineral Survey No. 949.

Lot No. 39.

Gila

Land District.

FIELD NOTES

OF THE SURVEY OF THE MINING CLAIM OF

The Gold Mountain Gold and
Silver Mining and Reduction Company.

KNOWN AS THE

"Wonderful Mine"

Greenlee Gold Mountain Mining District,

Coconino County, Arizona

Section 24, Township 4. South, Range 29. E. and
do - 19. - do - " " do 30. E.

Surveyed under instructions dated December 3, 1890

by George J. Roskrutz
U. S. Deputy Mineral Surveyor.

Claim located September 2, 1887.

Survey commenced December 13, 1890.

Survey completed December 13, 1890.

PRELIMINARY OATHS OF ASSISTANTS IN SURVEY OF MINING CLAIM.

J. A. S. Flicker and _____
do solemnly swear that *we* will well and faithfully execute the duties of chain carriers; that *we* will level the chain upon even and uneven ground and plumb the tally-pins, either by sticking or dropping the same; that *we* will report the true distance to all notable objects, and the true length of all lines that *we* assist in measuring, to the best of *my* skill and ability, and in accordance with instructions given *me*, in the survey of the Mining Claim of *The Gold Mountain Gold and Silver Mining and Reduction Company*, known as the *Wonderful Mine* situate in *Greenlee Gold Mountain* mining district, *Graham* County, *Arizona*, in Section *24*, Township No. *43*, Range No. *29E & Sec: 19 T43*, Range *N: 30 East*.

Artemas Shiky, Chainman.
_____, Chainman.



Subscribed and sworn to by the above-named persons before me this *12th* day of *Decr*, 1890

George Roskrug
Notary Public

I, _____, do solemnly swear that I will well and truly perform the duties of axeman, in the establishment of corners and other duties, according to instructions given me and to the best of my skill and ability, in the survey of the Mining Claim of _____

known as the _____, more fully described in the preceding affidavit.

_____, Axeman.

Subscribed and sworn to by the said _____ before me this _____ day of _____, 18 _____

I, _____, do solemnly swear that I will well and truly perform the duties of flagman, in the establishment of corners and other duties, according to instructions given me and to the best of my skill and ability, in the survey of the Mining Claim of _____

known as the _____, more fully described in the preceding affidavit.

_____, Flagman.

Subscribed and sworn to by the said _____ before me this _____ day of _____, 18 _____

F I E L D N O T E S

of the Survey of the

"Wonderful Mine" Mining Claim,

in the

Greenlee Gold Mountain Mining District. Graham County,

ARIZONA.

Claimed by The Gold Mountain Gold and Silver Mining and Reduction Company.

Surveyed by George J, Roskruge, U.S. Deputy Mineral Surveyor. under instructions from the Surveyor General of date December 3rd, 1890.

Survey Commenced, December 13th, 1890.

Survey completed, December 13th, 1890.

Description of Survey.

Feet,

Beginning at the Initial monument mentioned in location notice and marking the Southerly end centre of claim, where I set a post 4 x 4 ins 4 feet long, 1 1/2 feet in ground, and surrounded same with a mound of stones. Post marked W.I.M. No, 1.

1/4 Section corner, between sections 19 and 24, between Ranges 29 and 30, East, Townships 4 South. Gila and Salt River Meridian bears S. 76° E. 248 feet distant. No other bearings available.

Thence N. 65° E.

Var, 12° 30', E.

267, Intersect Range line between Ranges 29 and 30 East at a point 167 feet North of the 1/4 sec, cor, between Sections 19 and 24, Township 4 South. Ranges 29 and 30 East.

300. To location monument where I set a post 4x4 ins, 4 feet long 1 1/2 feet in ground and surrounded same with a

Feet.

mound of stones, Post marked W.No,2.
1/4 section corner between sections 19 and 24, Townships
4 South, between Ranges 29 and 30 East, bears S. 9° 30', W.
188 feet distant, No other bearings available.

Thence N. 10° 30' W.

Var, 12° 30' East.

158. Intersect Range line between Ranges 29 and 30 East,
at a point 342 feet North of the 1/4 sec, cor, between
sections 19 and 24, Townships 4 South, Ranges 29 and
30 East. and commence ascent of Hill bearing East and
West.

620. Summit and descend.

1167. To location monument where I set a post 4x4 ins, 4 ft,
long, 1 1/2 ft, in ground and surrounded same with a
mound of stone. Post marked W.No,3.

Thence S, 65° W.

Var, 12° 30' East.

Line runs along side hill sloping Northerly.

300. To location monument for Northerly end centre of Claim
where I set a post 4x4 ins, 4 feet long, 1 1/2 feet in
ground and surrounded same with a mound of stones.
Post marked W.No,4.

Thence S. 65° W. (same course)

Var, 12° 30', East.

300. To location monument, where I set a post 4x4 ins, 4 feet
long 1 1/2 feet in the ground and surrounded same with
a mound of stones, Post marked W.No,5.

Thence S, 10° 30', E.

Var 12° 30' East.

Commence ascent from corner.

Feet.
 500. Summit of ridge bearing East and West and descend.
 1167. To location monument where I set a Post 4x4 ins, 4 feet
 long 1 1/2 feet in ground and surrounded same with a
 mound of stones. Post marked W.No, 6.

Thence N, 65° East.
 Var 12° 30' East.

300. To monument and post W.I.M.No, 1. place of beginning.

AREA.

Total area of claim.....15,56 acres.

Location.

This claim is located, almost wholly, in section 24 of
 Township 4 South, Range 29 East. Gila and Salt River
 Meridian, Arizona. a very small portion, about 6,100ths
 of an acre, being in sec, 19, Township 4 South, Range 30
 East. Graham County, Arizona.

Improvements.

made upon this claim by claimants or grantors consist
 of several small prospect holes N. 10° 30', W. 545 feet
 from Post W.I.M.No, 1. these holes were made by the
 original locators in prospecting on ~~the Ledge~~, and un-
 covering the Ledge.

N. 25° W.

A Tunnel 6x5 feet, 150 feet long, 428 feet from Post W.
 I.M.No, 1.

A Tunnel 6x7 feet, driven into the ledge for a distance
 of 200 feet. N. 23° W. 476 ft from post W.I.M.No, 1.

A shaft 40 feet deep with a tunnel 50 feet long N. 24° W.
 523 feet from post W.I.M.No, 1.

And I hereby certify that the value of said improve-
 ments exceeds the sum of (\$500) five hundred dollars.

There have been no improvements made by other parties on this claim.

Instruments used a "Young and Sons" Transit and steel tape.

Var. and courses taken by use of Solar apparatus.

George J. Roskrige

U.S. Deputy Mineral Surveyor.

Tucson. A. T. December, 19th. 1890.

Affidavit of Five Hundred Dollars Improvements.



We, Gra. A. Townsend and Joseph F. Smart

of lawful age, being first duly sworn according to law, depose and say: that we are acquainted with the "Wonderful mine" mining claim, situated in

Greenlee Gold Mountain Mining District, Graham County,

Arizona Territory, for which The Gold Mountain, Gold and Silver Mining and Reduction Company,

have made application for survey prior to application for patent under the provisions of the Act of Congress, approved May 10, 1872; and that the labor done and improvements made thereon by the applicant S. and their grantor S. exceed Five Hundred Dollars in value, and further that we are not personally interested in said mine.

Gra. A. Townsend

Joseph F. Smart

TERRITORY OF ARIZONA,
County of Graham } ss.

SWORN to and subscribed before me, this 20th day of September 1890

R.M. Thurmond
Notary Public

My Commission expires on the 2nd day of November 1891



FINAL OATHS FOR SURVEYS.

LIST OF NAMES.

A list of the names of the individuals employed by George Roskrige
 United States Deputy Mineral Surveyor, to assist in running, measuring, and marking the lines
 corners and boundaries described in the foregoing field notes of the survey of the mining claim
 of The Gold Mountain Gold and Silver Mining & Reduction Co.
 known as the "Wonderful Mine"
 and showing the respective capacities in which they acted.

A. S. Hickey, Chainman.
 _____, Chainman.
 _____, Assessor.
 _____, Placerman.

FINAL OATHS OF ASSISTANTS.

I A. S. Hickey
 and _____, do solemnly swear that we assisted George J. Roskrige,
 United States Deputy Mineral Surveyor, in marking the corners and
 surveying the boundaries of the mining claim of The Gold Mountain
 Gold and Silver Mining and Reduction
 Company, known as the Wonderful
 Mine, represented
 in the foregoing field notes as having been surveyed by said deputy mineral surveyor and under
 his direction; and that said survey has been in all respects, to the best of ~~our~~ ^{my} knowledge and
 belief, faithfully and correctly executed, and the corner and boundary monuments established
 according to law and the instructions furnished by the United States Surveyor-General for
Arizona

Artemas S. Hickey, Chainman.
 _____, Chainman.
 _____, Assessor.
 _____, Placerman.

Subscribed and sworn to by the above-named persons before me
 this 16th day of Dec^r, 1890.



George J. Roskrige
 Notary Public

(4-686.)

FINAL OATH OF U. S. DEPUTY MINERAL SURVEYOR.

I, George J. Roskrige, U. S. Deputy Mineral Surveyor, do solemnly swear that, in pursuance of instructions received from the United States Surveyor General for Arizona, dated December 3^d, 1890, I have, in strict conformity to the laws of the United States, the official regulations and instructions thereunder, and the instructions of said Surveyor General, faithfully and correctly executed the survey of the Mining Claim of The Gold Mountain, Gold and Silver Mining and Reduction Company, known as the "Wonderful mine", situate in Greenlee Gold Mountain Mining District, Graham County, Arizona, in Section 24, Township No. 4 S, Range No. 29 E and Sec 19 T⁴ S. Range 30 East and designated as Survey No. 949, as represented in the foregoing field notes, which accurately show the boundaries of said mining claim as distinctly marked by monuments on the ground, and described in the attached copy of the location certificate, which was received by me from the Surveyor General with said instructions, and that all the corners of said survey have been established and perpetuated in strict accordance with the law, official regulations and instructions thereunder; and I do further solemnly swear that the foregoing are the true and original field notes of said survey and my report therein, and that the labor expended and improvements made upon said mining claim by claimant or their grantors are as therein fully stated, and that the character, extent, location and itemized value thereof are specified therein with particularity and full detail, and that no portion of said labor or improvements so credited to this claim has been included in the estimate of expenditures upon any other claim.

George J. Roskrige
U. S. Deputy Mineral Surveyor.

Subscribed and sworn to by the said George J. Roskrige, U. S. Deputy Mineral Surveyor, before me A. C. Bernard, a Notary Public in and for Pima Co., this 19th day of December, 1890.

A. C. Bernard,
Notary Public



Notice of Location

Notice is hereby given that the undersigned
 in compliance with the requirements of the
 Mining Act of Congress approved May 10th
 1872 have this day located ^{and claim} Fifteen
 hundred linear feet along the course of this
 lead lode or vein of silver bearing quartz
 three hundred feet in width on each side
 of the middle of said lead lode or vein situate
 in the Granite Gold Mountain Mining District
 County of Graham Arizona ^{and more} Partic-
 ularly described as follows to wit
 Commencing at this monument of stones
 being the center of the South end of claim
 and upon which this notice is posted thence
 East 300 feet to a monument of stones thence
 North 1500 feet to a monument of stones
 thence West 300 feet to a monument of
 stones being the center of the North end of
 claim thence West 300 feet to a monument
 of stones thence South 1500 feet to a mon-
 ument of stones thence East 300 feet to
 the place of beginning.
 This claim is situated about ^{3/4} of a mile
 North of Clifton on the West side of the river
 and is about 600 yards West of the West
 side of the Stevens garden or ranch
 The South end of this claim on which
 this notice is posted is about 600 feet South
 of a large Iron blowout being the discov-
 ery point of this mine and shall be
 known as the Wonderful mine

Located Sept 2nd 1887

Witness

Leonce Fraissinet

Leo Friend

John Friend

Wm Swallow

Geo Carson

Filed and recorded at request

of Leonce Fraissinet at Goelockam Sept 21st 1887

P. Michelson

Co Recorder

Territory of Arizona

County of Graham

Office of Recorder

I hereby certify that the above and foregoing is a true and correct copy of the Location Notice of the Wonderful mine as recorded in Book 5 Records of mines Page 63, of this office

Witness my hand and official seal this 19th day of March 1890

E. Soto Co Recorder

By Fred M Newell

Deputy



Certified Copy
Wonderful Mine

Map

of the

"Wonderful Mine" Mining Claim, in the
Greenlee Gold Mountain Mining District.

Graham County, Arizona, Claimed by the

Gold Mountain, Gold and Silver Mining & Reduction
Company. Surveyed by George Frostruge, U. S.

Dep: Min^l Sur^g = 13th December 1890.

Scale 200 feet to 1 inch

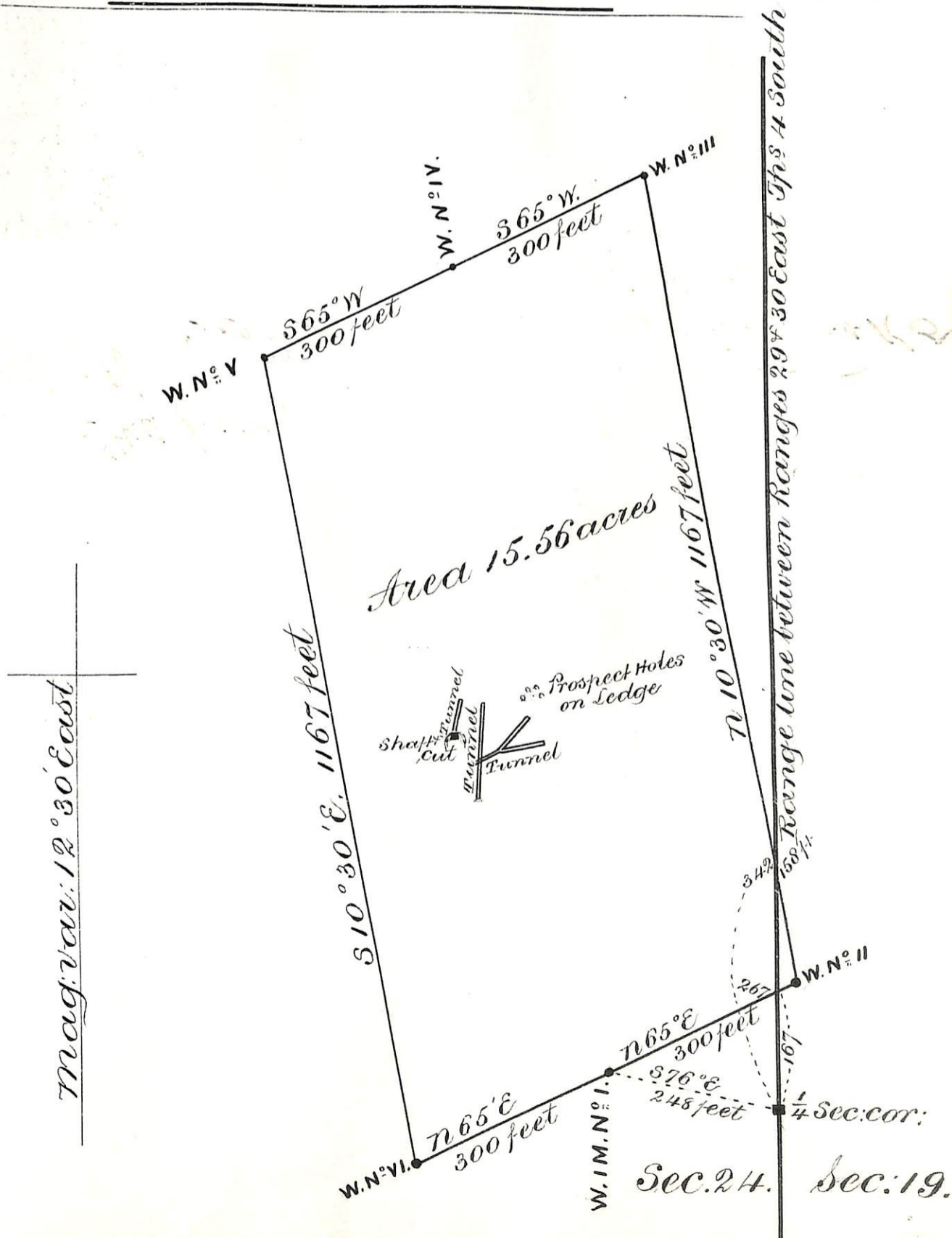

(4-687.)

Surveyor General's Certificate of Approval of Field Notes and Survey of Mining Claim.

Department of the Interior,

Office of U. S. Surveyor General,

Tucson, Arizona.
January 7th, 1891.
Arizona

I, U. S. Surveyor General for

do hereby certify that the foregoing and hereto attached Field Notes and Return of the

Survey of the Mining Claim of

The Gold Mountain
Gold and Silver Mining and
Reduction Company, known as the
"Wonderful Mine"

situate in

Greenlee Gold Mountain mining district,
Grant County, *Arizona*

in Section *24*, Township No. *4. S*, Range No. *29. E.* and

" do. 19. do. " " " do. " 30. E. and

and, designated as Survey No. *949*

executed by *George T. Roskrutz*, U. S. Deputy Mineral

Surveyor, *December 13*, 18*90*, under my instructions dated

December 3, 18*90*, have been critically examined and the

necessary corrections and explanations made, and the said Field Notes and Return, and

the Survey they describe, are hereby approved. A true copy of the copy of the location

certificate filed by the applicant for survey is included in the field notes.

Alfred Johnson
Arizona

U. S. Surveyor General for

o 6-102

UNITED STATES DEPARTMENT OF THE INTERIOR 9605 (956)
BUREAU OF LAND MANAGEMENT M.S. 949
ARIZONA STATE OFFICE

NOTICE OF CANCELLATION OF MINERAL SURVEY

The Wonderful mine lode, Mineral Survey No. 949, located in sections 19 and 24, Township 4 South, Ranges 29 and 30 East, Gila and Salt River Meridian, Arizona, is hereby canceled.

This claim has not been filed with the Arizona State Office, Bureau of Land Management, in accordance with Section 314, 90 STAT. 2769, (43 U.S.C. 1744).

This cancellation was necessitated to clear the record.

The Mineral Survey Plat should be noted as follows:

"Wonderful mine lode, M.S. 949, was canceled June 30, 2008, by memo 9605 (956) M.S. 949, which is now a part of the original field notes."

June 30, 2008
Date

Stephen H. Hamer
Chief Cadastral Surveyor of Arizona