

M
S
-

0

0

9

5

2

(4-683.)

Mineral Survey No. 952

Lot No. 43. v.

Prescott Land District.

FIELD NOTES

OF THE SURVEY OF THE MINING CLAIM OF

The Ryland Gold
Mining Company.

KNOWN AS THE

Southern Belle.
Bradshaw Mining District,

Yavapai County, Arizona

Section _____, Township 9N, Range 2W

Surveyed under instructions dated Nov- 26-, 1890.

by W. W. Breakenridge
U. S. Deputy Mineral Surveyor

Claim located May 4th, 1878.

Survey commenced December 6, 1890.

Survey completed December 9, 1890.

feet.

FIELD NOTES
of the Survey of the
SOUTHERN BELLE MINING CLAIM,

In the Bradshaw Mining District, Yavapai County,
Arizona.

Claimed by the Ryland Gold Mining Company.

Surveyed by W. M. Breakenridge, U.S. Deputy Mineral
Surveyor, under instructions from the Surveyor-
General of date November 26th, 1890.

Survey commenced December 6th, 1890.

Survey completed December 9th, 1890.

DESCRIPTION OF SURVEY.

Beginning at the Initial monument mentioned in the lo-
cation notice and marking the westerly end center of
claim, where I set a post 4½ ft. long 4 ins. square on
top of the ledge, and surrounded the same with mound of
stone. Post marked S. B. I. M. No. 1.

Corner to Secs. 30, 31, 25 and 36, Tp. 10 N.R. 1 and 2
W. bears N. 5° 12' E. 8559 feet.

High peak in White Picacho Mts. bears S. 23° 57' W.

Woolsey peak bears S. 22° 21' W.

Thence N. 4° 19' E.

Var. 13° 52' E.

100. To the crest of ridge.

200. Along the crest of ridge.

Descend the slope of ridge toward gulch.

300. To a point where I set a post 4 ft. long 4 ins. square
1½ ft. in ground, and surrounded the same with mound of
stone. Post marked S. B. No. 2, being the N. W. corner
of claim.

Could not find the original location monument.

No bearings available.

Feet.

Thence S. 77° 41' E.

Var. 13° 52' E.

450. To top of ridge.
980. To bottom of gulch bears North and South.
1434. To original location monument, being the N.E. corner of claim where I set a post 4 ins. square 4 ft. long in mound of stone. Post marked S. B. No. 3.
- Large granite rock in place marked S.B. No. 3 B.P. bears N. 71° W. 9 ft. No other bearings available.
- Thence S. 4° 19' W.
- Var. 13° 52' E.
102. To bottom of gulch bears East and West.
300. To a point on center of ledge on slope of ridge where I set a post 4 ins. square 4½ ft. long on top of ledge and surrounded same with mound of stones. Post marked S.B. No. 4, being the East center end of claim. Could not find the original location monument. No bearings available.
- Thence S. 4° 19' W. (Same course)
- Var. 13° 52' E.
124. To top of ridge.
300. To a point where I set a post 4 ins. square 4½ ft. long 1½ ft. in ground, and surrounded the same with mound of stones. Post marked S. B. No. 5, being the S.E. corner of claim.
- Original location monument bears S. 38° 10' E. 175 ft.
- High peak in White Picacho Mountains bears S. 25° 13' W.
- Woolsey Peak bears S. 22° 57' W.
- Vulture Peak bears S. 50° 30' W.
- Thence N. 77° 41' E.
- Var. 13° 52' E.
1000. To bottom of gulch bears East and West.
1434. To a point where I set a post 4 ins. square 4½ ft. long 1½ ft. in the ground, and surrounded same with mound of stone. Post marked S. B. No. 3, being the S.W. corner

Feet.

of claim.

Original location monument bears S. 4° 19' W. 153 feet.

Thence N. 4° 19' E.

Var. 13° 52' E.

300. To monument and post, the place of beginning.

AREA.

Total area of claim 19.56 acres.

LOCATION.

This claim is located on unsurveyed land on the West slope at the North end of Silver Mountain in the Bradshaw range about 3 miles S. 15° W. from the old saw mill in Minnehaha Flat. It is not bounded by any other claims except that its West end line is parallel with the East end line of the Phelan Mine which is being surveyed for a Patent in connection with the above named Southern Belle Mine.

IMPROVEMENTS.

made upon this claim by claimants or grantors consist of a tunnel 4 x 5 ft., the mouth of which bears S. 59° 39' E. from Post marked S.B.I.M. No. 1 646 ft., which runs N.W. and taps the ledge and follows it Westerly 384 ft., at the end of which a shaft is sunk 62 ft. deep on ledge with drifts at bottom both East and West, with hoisting engine at top of shaft under ground at end of said tunnel.

And I hereby certify that the value of said improvements exceeds the sum of five hundred dollars.

There have been no improvements made by other parties on this claim.

Instrument used, a Gurley Mountain Transit with Solar attachment, and steel 50 ft. chain.

Variations and courses taken by use of Solar attachment.

Phoenix, A.T.,
February 6th, 1891.

W M Breakeridge
U. S. Deputy Mineral Surveyor.

Affidavit of Five Hundred Dollars Improvements.

We, E. S. Boice and Peter Henry

of lawful age, being first duly sworn according to law, depose and say: that we are acquainted with the Southern Belle mining claim, situated in the Bradshaw Mining District, Yavapai County, Arizona Territory, for which The Ryland Gold Mining Company a corporation duly organized under the laws of the Territory of Arizona has made application for survey prior to application for patent under the provisions of the Act of Congress, approved May 10, 1872; and that the labor done and improvements made thereon by the applicant — and its grantors exceed Five Hundred Dollars in value, and further that we are not personally interested in said mine.

E. S. Boice
Peter Henry

TERRITORY OF ARIZONA,
County of Maricopa } ss.

SWORN to and subscribed before me, this 6 day
of January 1897

Henry R. Wharton
Notary Public
Maricopa County Arizona



FINAL OATHS FOR SURVEYS.

LIST OF NAMES.

A list of the names of the individuals employed by W. M. Breckenridge
 United States Deputy Mineral Surveyor, to assist in running, measuring, and marking the lines
 corners and boundaries described in the foregoing field notes of the survey of the mining claim
 of The Ryland Gold Mining Company
 known as the Southern Belle Mine
 and showing the respective capacities in which they acted.

Lee L. Rine....., Chainman.
George H. Keen....., Chainman.
Frances M. King....., Axman.
Frances M. King....., Flagman.

FINAL OATHS OF ASSISTANTS.

We, Lee L. Rine George H. Keene Frances M. King
 and Frances M. King....., do solemnly swear that we assisted W. M.
Breckenridge....., United States Deputy Mineral Surveyor, in marking the corners and
 surveying the boundaries of the mining claim of The Ryland Gold Mining
Company
, known as the Southern
Belle Mine....., represented
 in the foregoing field notes as having been surveyed by said deputy mineral surveyor and under
 his direction; and that said survey has been in all respects, to the best of our knowledge and
 belief, faithfully and correctly executed, and the corner and boundary monuments established
 according to law and the instructions furnished by the United States Surveyor-General for
Arizona.....

Lee L. Rine....., Chainman.
George H. Keen....., Chainman.
Frances M. King....., Axman.
Frances M. King....., Flagman.

Subscribed and sworn to by the above-named persons before me
 this 13th day of December, 1890

Henry L. Wharton
 Notary Public
 Maricopa County Arizona



(4-686.)

FINAL OATH OF U. S. DEPUTY MINERAL SURVEYOR.

I, William M Breakenridge, U. S. Deputy Mineral Surveyor, do solemnly swear that, in pursuance of instructions received from the United States Surveyor General for The Territory of Arizona, dated November 26th, 1890, I have, in strict conformity to the laws of the United States, the official regulations and instructions thereunder, and the instructions of said Surveyor General, faithfully and correctly executed the survey of the Mining Claim of The Ryland Gold Mining Company known as the Southern Belle Mine, situate in The Bradshaw Mining District, Yavapai County, Arizona, in Section Township No. Range No. and designated as Survey No. 952, as represented in the foregoing field notes, which accurately show the boundaries of said mining claim as distinctly marked by monuments on the ground, and described in the attached copy of the location certificate, which was received by me from the Surveyor General with said instructions, and that all the corners of said survey have been established and perpetuated in strict accordance with the law, official regulations and instructions thereunder; and I do further solemnly swear that the foregoing are the true and original field notes of said survey and my report therein, and that the labor expended and improvements made upon said mining claim by claimant or its grantors are as therein fully stated, and that the character, extent, location and itemized value thereof are specified therein with particularity and full detail, and that no portion of said labor or improvements so credited to this claim has been included in the estimate of expenditures upon any other claim.

William M Breakenridge
U. S. Deputy Mineral Surveyor.

Subscribed and sworn to by the said William M. Breakenridge
U. S. Deputy Mineral Surveyor, before me Henry L. Wharton
this 15th
day of January, 1891.

Henry L. Wharton
Notary Public
Maricopa County Arizona

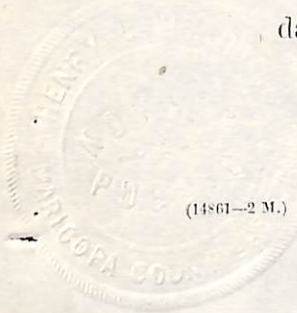

SOUTHERN BELLE.

NOTICE OF LOCATION.

of the Southern Belle Mining Claim, located as a Gold and Silver Mine. We the undersigned claim for mining purposes fifteen hundred feet on this lode and 300 feet on each side of the middle of the vein, with all dips spurs and angles, and all privileges granted by an Act of Congress approved May 10th 1872.

This claim commences at this Notice, which is posted in a conspicuous place, and runs North 300 feet to a stone monument, and thence East fifteen hundred feet to a stone monument, and thence South 600 feet to a stone monument, and thence West fifteen hundred feet to a stone monument, and thence North 300 feet to the place of beginning.

This claim is situated 3 miles South East of Minnehaha Flat, and shall be known as the SOUTHERN BELLE.

Dated on the ground the 4th day of May, 1878 Yavapai County, Arizona Territory. West end of Silver Mountain.

Frank Ryland.

Charley Taylor.

Filed for record at the request of C Taylor, June 4th A. D. 1878, at 10-30 O'clock A. M. and duly recorded in Book F. 6 of Mines Records of Yavapai County, Arizona, at pages 515 & 513.

William Wilkerson.

By

County Recorder.

W. C. Foster, Deputy.

TERRITORY OF ARIZONA
COUNTY OF YAVAPAI, ss.

I, CHARLES H. AKERS, County Recorder
in and for the above named County and Territory, Do Hereby Certify
that the above and foregoing No ice of Location of the Southern
Belle Mining Claim, is a true full, and correct copy of the original
record,.

In Witness Whereof I have hereunto set my hand and affixed
my official Seal this the 19th day of May A. D. 1890.

Charles H. Akers
County Recorder.

PATROLMEN



RECORDED
MAY 20 1890

PHELAN

SOUTHERN BELLE
AREA 19.56 ACRES

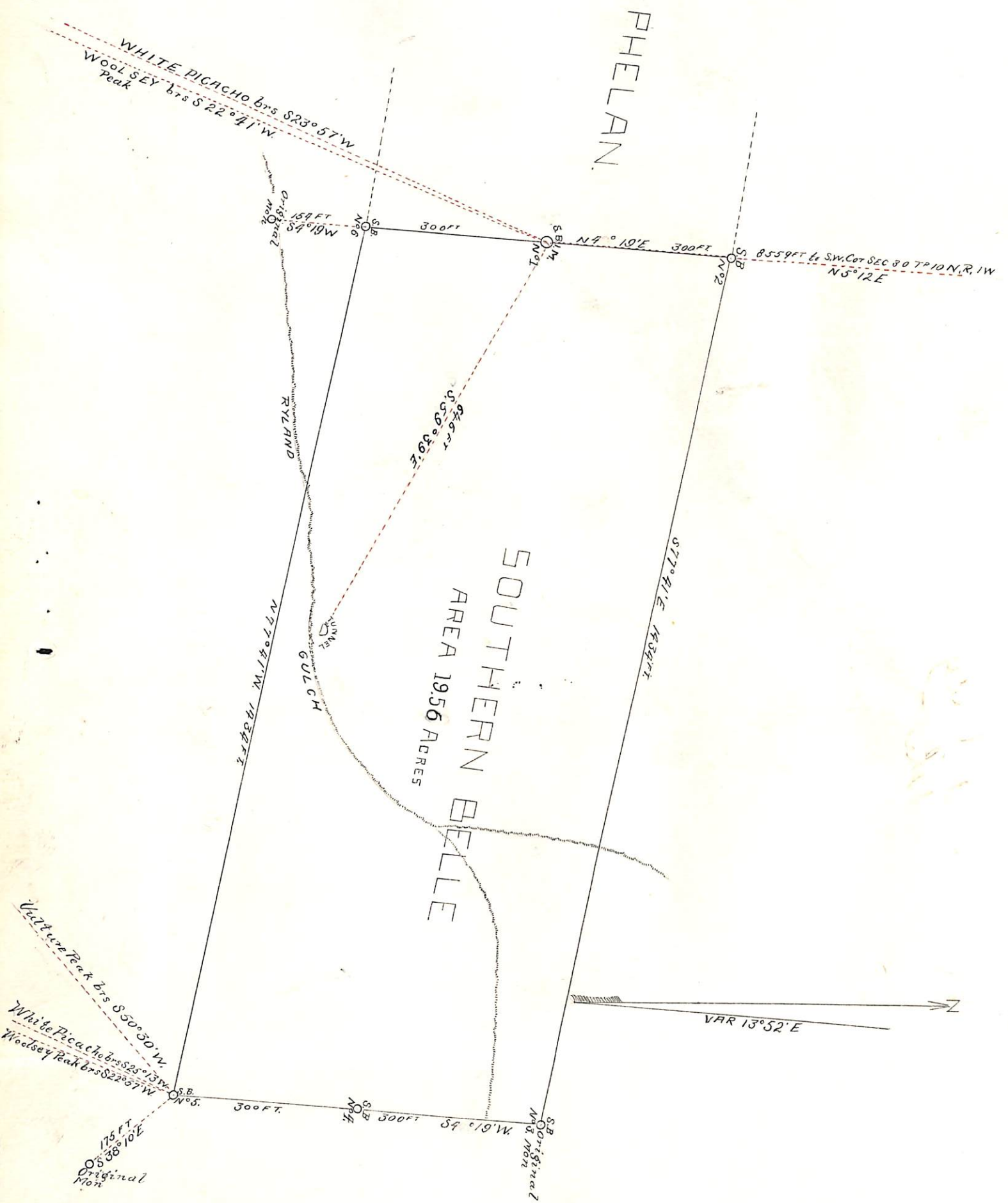

Certified Copy
of the
Sanctum Bellu

POOR QUALITY

The following pages are scanned at the best possible quality setting. The original pages are of poor quality and this is the best possible reproduction.

PRELIMINARY OATHS OF ASSISTANTS IN SURVEY OF MINING CLAIM.

WE, Lee L. Rine and George H. Keen,
do solemnly swear that we will well and faithfully execute the duties of chain carriers; that we will level the chain upon even and uneven ground and plumb the tally-pins, either by sticking or dropping the same; that we will report the true distance to all notable objects, and the true length of all lines that we assist in measuring, to the best of our skill and ability, and in accordance with instructions given us, in the survey of the Mining Claim of The Ryland Gold Mining Company a Corporation duly organized under the laws of the Territory of Arizona, known as the Southern Belle Mine situate in the Bradshaw mining district, Maricopa County, Arizona, in Section _____, Township No. _____, Range No. _____.

Lee L. Rine, Chainman.

George H. Keen, Chainman.

Subscribed and sworn to by the above-named persons before me this 2nd day of December, 1890.

Henry L. Wharton
Notary Public

I, Frances M. King, do solemnly swear that I will well and truly perform the duties of axeman, in the establishment of corners and other duties, according to instructions given me and to the best of my skill and ability, in the survey of the Mining Claim of The Ryland Gold Mining Company a Corporation duly organized under the laws of the Territory of Arizona known as the Southern Belle Mine, more fully described in the preceding affidavit.

Frances M. King, Axeman.

Subscribed and sworn to by the said Frances M. King before me this 2nd day of December, 1890.

Henry L. Wharton
Notary Public

I, Frances M. King, do solemnly swear that I will well and truly perform the duties of flagman, in the establishment of corners and other duties, according to instructions given me and to the best of my skill and ability, in the survey of the Mining Claim of The Ryland Gold Mining Company a Corporation duly organized under the laws of the Territory of Arizona known as the Southern Belle mine, more fully described in the preceding affidavit.

Frances M. King, Flagman.

Subscribed and sworn to by the said Frances M. King before me this 2nd day of December, 1890.

Henry L. Wharton
Notary Public

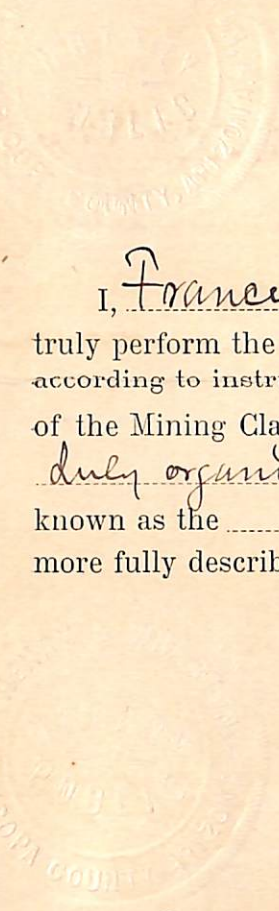

(4-687.)

Surveyor General's Certificate of Approval of Field Notes and Survey of Mining Claim.

Department of the Interior,

Office of U. S. Surveyor General,

Tucson, Arizona.

March 7, 1891.

I, U. S. Surveyor General for

Arizona

do hereby certify that the foregoing and hereto attached Field Notes and Return of the

Survey of the Mining Claim of

The Ryland Gold Mining Company

, known as the

"Southern Belle."

situate in

Bradshaw

mining district,

Yavapai

County,

Arizona

in Section

Township No.

Range No.

designated as Survey No.

952

executed by

H. H. Breakenridge

U. S. Deputy Mineral

Surveyor,

December 6-9, 1890,

under my instructions dated

November 26, 1890,

have been critically examined and the

necessary corrections and explanations made, and the said Field Notes and Return, and

the Survey they describe, are hereby approved. A true copy of the copy of the location

certificate filed by the applicant for survey is included in the field notes.

Ronald Johnson

U. S. Surveyor General for

Arizona

o 6-162

UNITED STATES DEPARTMENT OF THE INTERIOR 9605 (956)
BUREAU OF LAND MANAGEMENT M.S. 952
ARIZONA STATE OFFICE

NOTICE OF CANCELLATION OF MINERAL SURVEY

The Southern Belle lode, Mineral Survey No. 952, located in section 6, Township 9 North , Range 1 West, and section 1, Township 9 North, Range 2 West, Gila and Salt River Meridian, Arizona, is hereby canceled.

This claim has not been filed with the Arizona State Office, Bureau of Land Management, in accordance with Section 314, 90 STAT. 2769, (43 U.S.C. 1744).

This cancellation was necessitated to clear the record.

The Mineral Survey Plat should be noted as follows:

"Southern Belle lode, M.S. 952, was canceled May 20, 2002, by memo 9605 (956) M.S. 952, which is now a part of the original field notes."

May 20, 2002
Date



Chief Cadastral Surveyor of Arizona