

0  
0  
9  
5  
3

(4-683.)

Mineral Survey No. 953.

Lot No. 43 B.

Prescott Land District.

FIELD NOTES

<sup>Mill-site</sup>  
OF THE SURVEY OF THE ~~MINING~~ CLAIM OF

The Ryland Gold  
Mining Company

KNOWN AS THE

Southern Belle Mill-site  
Brooksham Mining District,

Navajoi County, Arizona

Section \_\_\_\_\_, Township \_\_\_\_\_, Range \_\_\_\_\_

Surveyed under instructions dated Nov. 26., 1890.

by W. T. Breakenridge.  
U. S. Deputy Mineral Surveyor

Claim located July 24<sup>th</sup>, 1889

Survey commenced December 10, 1890.

Survey completed December 10, 1890.

# PRELIMINARY OATHS OF ASSISTANTS IN SURVEY OF MINING CLAIM.

We Lee L. Rine and George H. Keene,  
do solemnly swear that we will well and faithfully execute the duties of chain carriers;  
that we will level the chain upon even and uneven ground and plumb the tally-pins,  
either by sticking or dropping the same; that we will report the true distance to all  
notable objects, and the true length of all lines that we assist in measuring, to the best  
of our skill and ability, and in accordance with instructions given us, in the survey of  
the <sup>mill site</sup> ~~Mining~~ Claim of The Ryland Gold Mining Company a corporation  
duly organized under the laws of the Territory of Arizona, known as the  
Southern Belle Millsite  
situate in the Bradshaw mining district,  
Yavapai County, Arizona.  
in Section \_\_\_\_\_, Township No. \_\_\_\_\_, Range No. \_\_\_\_\_.

Lee L. Rine, Chainman.

George H. Keene, Chainman.

Subscribed and sworn to by the above-named persons before  
me this 2<sup>nd</sup> day of December, 1890.

Henry L. Wharton  
Notary Public

I, Frances M. King, do solemnly swear that I will well and  
truly perform the duties of axeman, in the establishment of corners and other duties,  
according to instructions given me and to the best of my skill and ability, in the survey  
of the <sup>mill site</sup> ~~Mining~~ Claim of The Ryland Gold Mining Company a corporation  
duly organized under the laws of the Territory of Arizona  
known as the Southern Belle Millsite,  
more fully described in the preceding affidavit.

Frances M. King, Axeman.

Subscribed and sworn to by the said Frances M. King  
before me this 2<sup>nd</sup> day of  
December, 1890.

Henry L. Wharton  
Notary Public

I, Frances M. King, do solemnly swear that I will  
well and truly perform the duties of flagman, in the establishment of corners and other  
duties, according to instructions given me and to the best of my skill and ability, in the  
survey of the <sup>mill site</sup> ~~Mining~~ Claim of The Ryland Gold Mining Company a corporation  
duly organized under the laws of the Territory of Arizona  
known as the Southern Belle Millsite,  
more fully described in the preceding affidavit.

Frances M. King, Flagman.

Subscribed and sworn to by the said Frances M. King  
before me this 2<sup>nd</sup> day of  
December, 1890.

Henry L. Wharton  
Notary Public



Feet.

## FIELD NOTES

of the survey of the  
SOUTHERN BELLE MILL SITE,  
In the Bradshaw Mining District, Yavapai County,  
Arizona.

Claimed by the Ryland Gold Mining Company.

Surveyed by W. M. Breakenridge, U.S. Deputy Mineral Surveyor, under instructions from the Surveyor-General of date November 26th, 1890.

Survey commenced December 10th, 1890.

Survey completed December 10th, 1890.

## DESCRIPTION OF SURVEY.

Beginning at the Initial monument mentioned in the location notice, which is the East center end of claim, where I set a post 3 inches square  $4\frac{1}{2}$  ft. long  $1\frac{1}{2}$  ft. in ground, and surrounded same with mound of stone. Post marked S. B.M.S.I.M. No. 1.

Iron Spring bears S.  $58^{\circ}$  W. 300 ft.

Thence South

Var.  $13^{\circ} 52'$  E.

140- To Oak Creek.

165. To a point where I set a post 4 ins. square  $4\frac{1}{2}$  ft. long  $1\frac{1}{2}$  ft. in the ground, and surrounded same with mound of stone. Post marked S.B.M.S. No. 2, being the S.E. corner of claim. Could not find original location monument. No bearings available.

Thence S.  $62^{\circ} 12'$  W.

Var.  $13^{\circ} 52'$  E.

20. To center of wagon road from Walnut Grove to Minnehaha Flat.

360. To a point where I set a post 4 ins. square  $4\frac{1}{2}$  ft. long  $1\frac{1}{2}$  ft. in ground, and surrounded same with mound of stone. Post marked S.B.M.S. No. 3, being the S.W. corner of

Feet.

claim. Could not find the original location monument.  
No bearings available.

Thence North

Var. 13° 52' E.

- 205. To center of road from Phelan Mine to Minnehaha Flat.
- 225. To center of road from Walnut Grove to Minnehaha Flat.
- 240. To Oak Creek.
- 250. To pipe line from Iron Spring to the Southern Belle Mill situated on the Phelan Mining Claim.
- 330. To a point where I set a post 4 ins. square 4½ ft. long in a monument of stone. Post marked S.B.M.S. No. 4, being the N.W. corner of claim.

Original location monument bears N. 62° 12' E. 74 ft.

Corner to Secs. 30, 31, 25 and 36, Tp. 10 N. Ranges 1 and 2 W. bears N. 4° 26' W. 4915 feet.

The initial monument to Southern Belle Mining claim bears S. 21° 21' W. 3912 feet.

Thence N. 62° 12' E.

Var. 13° 52' E.

- 74. To original location monument.
- 360. To a point where I set a post 4 ins. square 4½ ft. long 1½ ft. in ground, and surrounded same with mound of stone. Post marked S.B.M.S. No. 5, being the N.E. corner of claim. Could not find original location monument. No bearings obtainable.

Thence South

Var. 13° 52' E.

- 165. To monument and post, the place of beginning.

AREA.

Total area of claim . . . . . 4.42 acres.

LOCATION.

This claim is located on the West slope of the Bradshaw mountains on the wagon road from Walnut Grove to Minnehaha Flat about 2½ miles S. 15° W. from Minnehaha

Flat, and is known as the Iron Spring, and is taken up as a mill site in connection with the Southern Belle Mining Claim. It is not bounded by any other claims.

#### IMPROVEMENTS

made upon this claim by claimants or grantors consists of a 4 inch iron pipe line about 1½ miles long which carries the water from Iron Spring to the 20 stamp quartz mill located on the Phelan Mining Claim, and is used for the development of the said Phelan and Southern Belle mining claims.

The above described mill site is located on non-mineral ground. And I hereby certify that the value of said improvements exceeds the sum of five hundred dollars. There have been no improvements made by other parties on this claim.

Instruments used, a Gurley Mountain Transit with Solar attachment, and steel chain 50 feet long. Var. and courses taken by use of Solar apparatus.

*Wm Breakridge*

U.S. Deputy Mineral Surveyor.

Phoenix, A. T., February 6th, 1891.

*Maricopa*

# Non-Mineral Affidavit.

TERRITORY OF ARIZONA, }  
County of *Maricopa* } ss.

*Peter Henry* and *Lee L. Rine* of said

County and Territory, being first duly sworn, each for himself and not one for the other, deposes and says that he is well acquainted with the land of the *Southern Belle* mill-site claim situated ~~in~~ *on the west slope of the Bradshaw Mountains* Gila and Salt River Meridian, in the County of *Yavapai* and Territory of Arizona, claimed by *The Ryland Gold Mining Company* applicants for United States patent therefor; that he is well acquainted with the character of said described land included within the boundary lines as officially surveyed by *Wm Beateuridge* United States Deputy Surveyor, having frequently passed over the same; that his knowledge of such land is such as to enable him to testify understandingly with regard thereto; that there is not to his knowledge within the limits thereof any vein or lode of quartz or other rock in place bearing gold, silver, cinnabar lead, tin or copper or any deposit of coal; that there is not within the limits of said land, within his knowledge, any placer, cement, gravel or other gravel mineral deposits; that no portion of said land is claimed under the local customs or rules of miners or otherwise; that no portion of said land is worked for minerals during any part of the year by any person or persons; that said land is essentially non-mineral land, and that there is within the boundaries of said claim improvements, to-wit: *A (4) four inch iron pipe line from the spring on the mill site to the Southern Belle Mine* and that he has no interest whatever in said described mill-site claim.

*Peter Henry*  
*Lee L. Rine*

SUBSCRIBED AND SWORN to before me this *6<sup>th</sup>* day of *January* A. D. *1891*; and I hereby certify that the foregoing affidavit was read to the said *Peter Henry* and *Lee L. Rine* previous to their names being subscribed thereto, and that deponents are reputable persons to whose affidavits full faith and credit should be given.



*Henry L. Wharton*  
Notary Public Maricopa County  
*Arizona*

# FINAL OATHS FOR SURVEYS.

## LIST OF NAMES.

A list of the names of the individuals employed by W. M. Breakenridge  
 United States Deputy Mineral Surveyor, to assist in running, measuring, and marking the lines  
 corners and boundaries described in the foregoing field notes of the survey of the <sup>Mill Site</sup> ~~mining~~ claim  
 of The Ryland Gold Mining Company  
 known as the Southern Belle Millsite  
 and showing the respective capacities in which they acted.

- Lee L. Rine ..... Chainman.
- George H. Keen ..... Chainman.
- Frances M. King ..... Axman.
- Frances M. King ..... Flagman.

## FINAL OATHS OF ASSISTANTS.

We, Lee L. Rine George H. Keen Frances M. King  
 and Frances M. King ..... do solemnly swear that we assisted W. M.  
Breakenridge ..... United States Deputy Mineral Surveyor, in marking the corners and  
 surveying the boundaries of the <sup>Mill Site</sup> ~~mining~~ claim of The Ryland Gold Mining  
Company .....  
 known as the Southern  
Belle Millsite ..... represented  
 in the foregoing field notes as having been surveyed by said deputy mineral surveyor and under  
 his direction; and that said survey has been in all respects, to the best of our knowledge and  
 belief, faithfully and correctly executed, and the corner and boundary monuments established  
 according to law and the instructions furnished by the United States Surveyor-General for  
Arizona .....

- Lee L. Rine ..... Chainman.
- George H. Keen ..... Chainman.
- Frances M. King ..... Axman .
- Frances M. King ..... Flagman.

Subscribed and sworn to by the above-named persons before me  
 this 13<sup>th</sup> day of December, 1890.

Henry R. Wharton  
 Notary Public  
 Maricopa County Arizona





(4-686.)

FINAL OATH OF U. S. DEPUTY MINERAL SURVEYOR.

I, William M Breakenridge, U. S. Deputy Mineral Surveyor, do solemnly swear that, in pursuance of instructions received from the United States Surveyor General for The Territory of Arizona, dated November 26<sup>th</sup>, 1890, I have, in strict conformity to the laws of the United States, the official regulations and instructions thereunder, and the instructions of said Surveyor General, faithfully and correctly executed the survey of the <sup>Mill Site</sup> ~~Mining~~ Claim of The Ryland Gold Mining Company, known as the Southern Belle Mill Site, situate in The Bradshaw Mining District, Yavapai County, Arizona, in Section \_\_\_\_\_ Township No. \_\_\_\_\_ Range No. \_\_\_\_\_

and designated as Survey No. 953, as represented in the foregoing field notes, which accurately show the boundaries of said <sup>Mill Site</sup> ~~Mining~~ claim as distinctly marked by monuments on the ground, and described in the attached copy of the location certificate, which was received by me from the Surveyor General with said instructions, and that all the corners of said survey have been established and perpetuated in strict accordance with the law, official regulations and instructions thereunder; and I do further solemnly swear that the foregoing are the true and original field notes of said survey and my report therein, and that the labor expended and improvements made upon said mining claim by claimant or its grantors are as therein fully stated, and that the character, extent, location and itemized value thereof are specified therein with particularity and full detail, and that no portion of said labor or improvements so credited to this claim has been included in the estimate of expenditures upon any other claim.

William M Breakenridge  
U. S. Deputy Mineral Surveyor.

Subscribed and sworn to by the said William M Breakenridge  
U. S. Deputy Mineral Surveyor, before me Henry L Wharton  
this 15<sup>th</sup>  
day of January, 1891.

Henry L Wharton  
Notary Public  
Maricopa County Arizona

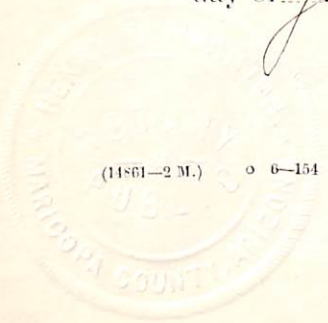

Feb 7/89  
90

WATER RIGHT and MILL SITE.

COPY NOTICE OF LOCATION.

The undersigned Co claim the water from this Spring, formerly known as the Iron Spring, for Mining and Milling purposes, and locate five (5) acres as a Mill Site for the Southern Belle with boundaries as follows:

Commencing at a monument 20 rods N. E. of this monument to notice and extending South ~~20~~ 10 rods, thence S. W. 40 rods, thence N. 20 rods, thence N. E. 40 rods, thence South 10 rods to the place of beginning.

Witness. Sgd The Ryland Gold Mining Co.

G. C. Battle, J. C. Peacock. Dated on the ground this 24th day of July 1889.

Filed and Recorded at the Request of Charles Goldberg, Sept 28th A. D. 1889, at 8-50 O'clock A. M. In Book 2 Mill Sites, and W. R's. Page 77. Records of Yavapai County, Arizona.

C. H. Akers,  
County Recorder.

( L. S. )

Territory of Arizona  
County Of Yavapai, ss.

I Charles H. Akers, County Recorder, in and for the above named County and Territory, Do Hereby Certify, that the above and foregoing is a true full, and correct copy of the original notice of location of Mill Site and Water Right, as is shown in Record Book 2 of Mill Sites and Water Rights, on page 77. Records of said County.

~~The certificate of this office is hereby certified~~  
In Witness Whereof I have hereunto set my hand and seal this the 14th day of May, A. D. 1890.

*C. H. Akers*  
County Recorder

#####

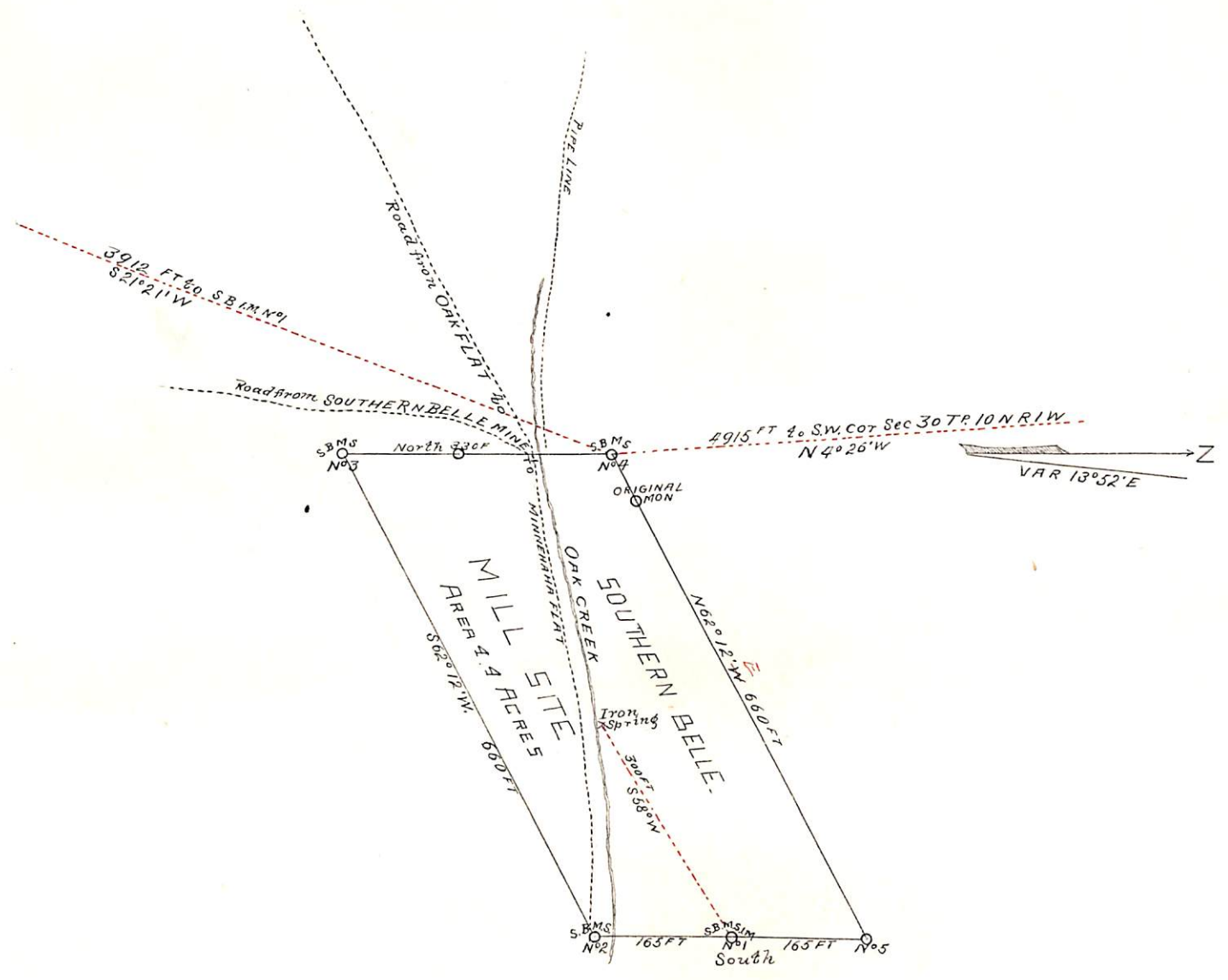

(4-687.)

Surveyor General's Certificate of Approval of Field Notes and Survey of <sup>Mill-site</sup> ~~Mining~~ Claim.

Department of the Interior,

Office of U.S. Surveyor General,

Tucson, Arizona.  
March 7<sup>th</sup>, 1891

I, U. S. Surveyor General for Arizona,

do hereby certify that the foregoing and hereto attached Field Notes and Return of the <sup>Mill-site</sup> Survey of the ~~Mining~~ Claim of The Ryland Gold Mining Company

known as the Southern Belle Mill-site,  
situate in Bradshaw mining district,  
Yavapai County, Arizona,  
in Section \_\_\_\_\_, Township No. \_\_\_\_\_, Range No. \_\_\_\_\_

designated as Survey No. 953

executed by H. H. Breakeridge, U. S. Deputy Mineral Surveyor, December 10, 1890, under my instructions dated November 26, 1890.

have been critically examined and the necessary corrections and explanations made, and the said Field Notes and Return, and the Survey they describe, are hereby approved. A true copy of the copy of the location certificate filed by the applicant for survey is included in the field notes.

Russell Johnson  
U. S. Surveyor-General for Arizona.

o 6-1c2

UNITED STATES DEPARTMENT OF THE INTERIOR 9605 (956)  
BUREAU OF LAND MANAGEMENT M.S. 953  
ARIZONA STATE OFFICE

---

NOTICE OF CANCELLATION OF MINERAL SURVEY

The Southern Belle mill site, Mineral Survey No. 953, located in section 31, Township 10 North, Range 1 West, Gila and Salt River Meridian, Arizona, is hereby canceled.

This claim has not been filed with the Arizona State Office, Bureau of Land Management, in accordance with Section 314, 90 STAT. 2769, (43 U.S.C. 1744).

This cancellation was necessitated to clear the record.

The Mineral Survey Plat should be noted as follows:

"Southern Belle mill site, M.S. 953, was canceled May 20, 2002, by memo 9605 (956) M.S. 953, which is now a part of the original field notes."

May 20, 2002  
Date

  
\_\_\_\_\_  
Chief Cadastral Surveyor of Arizona

UNITED STATES DEPARTMENT OF THE INTERIOR 9605 (956)  
BUREAU OF LAND MANAGEMENT M.S. 953  
ARIZONA STATE OFFICE

---

NOTICE OF CANCELLATION OF MINERAL SURVEY

The Southern Belle mill site, Mineral Survey No. 953, located in section 31, Township 10 North, Range 1 West, Gila and Salt River Meridian, Arizona, is hereby canceled.

This claim has not been filed with the Arizona State Office, Bureau of Land Management, in accordance with Section 314, 90 STAT. 2769, (43 U.S.C. 1744).

This cancellation was necessitated to clear the record.

The Mineral Survey Plat should be noted as follows:

"Southern Belle mill site, M.S. 953, was canceled May 20, 2002, by memo 9605 (956) M.S. 953, which is now a part of the original field notes."

May 20, 2002  
Date

  
\_\_\_\_\_  
Chief Cadastral Surveyor of Arizona