

M
S
.

0

0

9

6

0

(4-683.)

Mineral Survey No. 960

Lot No. 48.

Prescott

Land District.

FIELD NOTES

OF THE SURVEY OF THE MINING CLAIM OF

H. A. Clark.

KNOWN AS THE

"Oddity"

Verde

Mining District.

Yavapai

County,

Arizona

Section

Township

16 N

Range

2 E

Surveyed under instructions dated

April 3rd, 1891

by

C. B. Foster

U. S. Deputy Mineral Surveyor.

Claim located January 30th, 1888

Amended Location February 9th, 1891.

Survey commenced April 23rd, 1891.

Survey completed April 23rd, 1891.

PRELIMINARY OATHS OF ASSISTANTS IN SURVEY OF MINING CLAIM.

WE, Mike Connelly and John Gibbons,
do solemnly swear that we will well and faithfully execute the duties of chain carriers;
that we will level the chain upon even and uneven ground and plumb the tally-pins,
either by sticking or dropping the same; that we will report the true distance to all
notable objects, and the true length of all lines that we assist in measuring, to the best
of our skill and ability, and in accordance with instructions given us, in the survey of
the Mining Claim of W.A. Clark, known as the
Oddity situate in Verde mining district,
Yavapai County, Arizona,
in Section _____, Township No. _____, Range No. _____.

Mike Connelly, Chainman.
John Gibbons, Chainman.

C.B. Foster

Subscribed and sworn to by the above-named persons before
me this 23 day of April, 1891.

C.B. Foster
Notary Public

I, George O. Thomas, do solemnly swear that I will well and
truly perform the duties of axeman, in the establishment of corners and other duties,
according to instructions given me and to the best of my skill and ability, in the survey
of the Mining Claim of W.A. Clark
known as the Oddity,
more fully described in the preceding affidavit.

George O. Thomas, Axeman.

Subscribed and sworn to by the said George O. Thomas
before me this 23 day of
April, 1891.

C.B. Foster

C.B. Foster
Notary Public

I, _____, do solemnly swear that I will
well and truly perform the duties of flagman, in the establishment of corners and other
duties, according to instructions given me and to the best of my skill and ability, in the
survey of the Mining Claim of _____
known as the _____,
more fully described in the preceding affidavit.

_____, Flagman.

Subscribed and sworn to by the said _____
before me this _____ day of
_____, 18 _____.

Field Notes
 of the Survey of the
 Oddity Mining Claim
 Situate in
 Verde Mining District,
 Yavapai County, Arizona,
 Claimed by W. A. Clark

Surveyed by C. B. Foster U.S.
 Deputy Mineral Surveyor under
 instructions from the U.S. Surveyor
 General of date April 3 1891

Survey Commenced April 23^d 1891
 " Completed April 23^d 1891

Feet

Description of Survey
 Beginning at location mon. mentioned
 in location Notice and Marking
 N. E. Corner of Claim, where I
 set a granite stone 20x12x12 ins
 1 ft. in ground and surrounded
 same with mound of stones.
 Stone is marked I M O No 1
 at same cor. a stone is marked
 H No. 4 for N.W. Cor. to Hermit
 M. C. Lat No 38.

U S Min. Mon No 1 brs S 31° 55' W
 2620 ft.

Thence S 37° E
 Va 14° 15' East

- 80 to Copper Creek flows N.E.
- 200 to Grade for Tramway brs E and W
- 520 to Road brs S E and W
- 1455 to original loc. Mon. where I
 mark O No 2 on W. face of
 granite rock projecting above
 surface 12x10x6 ins. Same

rock is marked H. No. 3 for the
S.W. Cor. to Hermit M.C. Lat No. 38

Marked Stone is surrounded
with mound of stones.

Thence $S 53^{\circ} W$

$Va 14^{\circ} 15'$ East

300 To S. end Center of claim where I
set a granite stone $24 \times 14 \times 12$ ins 1 ft.
in ground and surrounded same
with mound of stones.
Stone is marked O. No. 3.

Thence $S 53^{\circ} W$. (same course)

$Va 14^{\circ} 15'$ East

300 To S.W. Cor to claim where I set a
granite stone $20 \times 12 \times 8$ ins 1 ft. in
ground and surrounded same with
mound of stones.

Stone is marked O. No. 4

original loc. Mon. brs $S. 50^{\circ} W$. 25. ft.

Thence $N 37^{\circ} W$

$Va 14^{\circ} 15'$ East

48.7 Intersect E. boundary line of
Azure Southeastern M.C. Lat No
43. where I mark O. No. 5. on
E. end of granite boulder
projecting above surface 2 ft.
square by 4 ft long and on
said boulder build mound of
stones.

Thence $N 170^{\circ} 30' W$

$Va 14^{\circ} 15'$ East

993 To Stone marked A. N. No. 2 and A. S. No.
6. it being S.E. Cor to Azure
Northwestern M.C. Lat No. 42 and
N.E. Cor. to Azure Southeastern
M.C. Lat No. 43.

1069 To road brs E and W. S.W.

1360 To grade for tramway brs. E and W.

1393 To Copper Creek flows N.E.

1491.8 To loc. Mon. where I set a granite
stone $24 \times 20 \times 10$ ins 1 ft. in ground
and surrounded same with

Feet

Mound of Stones.

Stone is marked O. No. 6

Thence $N 53^{\circ} E$.Va $14^{\circ} 15'$ East102 To Mon. and Stone I. M. O. No. 1.
place of beginning

Area

Total and Net. area of claim $12^{\frac{1}{2}}$ Acres

Location

This claim is located between the Hermit M. C. Lot No. 38 and the Azures Southeastern and Northwestern M. Claims Lots No. 42 and 43, in the Verde Mining District and is on unsurveyed lands

Improvements

Made upon this claim by Claimant or grantors consist of a cut 20 ft. long by 4 x 6 ft deep brs $S 20^{\circ} E$ 225 ft from Mon. I. M. O. No. 1, a cut 22 ft. long by 5 x 5 ft brs $S 30^{\circ} E$ 410 ft. from Mon. I. M. O. No. 1. A cut 25 ft long by 5 x 5 ft brs $S 15^{\circ} E$ 410 ft from Mon. I. M. O. No. 1. A cut 10 ft. long by 8 ft. deep by 4 ft. with tunnel at S. end 12 ft deep by 6 x 4 ft brs $S 30^{\circ} E$ 506 ft. from Mon. I. M. O. No. 1. A cut 40 ft long by 20 ft. wide with average depth of 4 ft. brs $S 24^{\circ} E$ 530 ft. from Mon. I. M. O. No. 1. A cut 10 ft. long by 4 x 4 ft brs $S 30^{\circ} E$ 630 ft from Mon. I. M. O. No. 1. A grade for tramway crossing claim, also repairs on road which crosses claim, and I hereby certify that the value of said improvements exceeds the sum of five hundred dollars.

There have been no improvements
made by other parties on this claim

Instruments used a Gurley Transit
and 50 ft. Steel chain

Var and Course determined by
observation of Polaris

April 23 1891.

C. P. Foster
U.S. Deputy Mineral Surveyor

Affidavit of Five Hundred Dollars Improvements.

We, Mike Connelly and John Gibbons

of lawful age, being first duly sworn according to law, depose and say: that we are acquainted with the

Oddity mining claim, situated in

Verde Mining District, Yavapai County,

Arizona Territory, for which W. A. Clark

has made application for survey prior to application for patent under the provisions of the Act of Congress, approved May 10, 1872; and that the labor done and improvements made thereon by the applicant and his grantor exceed Five Hundred Dollars in value, and further that we are not personally interested in said mine.

Mike Connelly
John Gibbons

TERRITORY OF ARIZONA,
County of Yavapai } ss.

SWORN to and subscribed before me, this 25 day
of April 1891



C. D. Foster
Notary Public

FINAL OATHS FOR SURVEYS.

LIST OF NAMES.

A list of the names of the individuals employed by C. B. Foster
 United States Deputy Mineral Surveyor, to assist in running, measuring, and marking the lines
 corners and boundaries described in the foregoing field notes of the survey of the mining claim
 of W. A. Clark
 known as the Oddity
 and showing the respective capacities in which they acted.

- Mike Connelly, Chairman.
- John Gibbons, Chairman.
- George O. Thomas, Axman.
-, Flagman.

FINAL OATHS OF ASSISTANTS.

We, Mike Connelly John Gibbons
 and George O. Thomas, do solemnly swear that we assisted C. B. Foster
 United States Deputy Mineral Surveyor, in marking the corners and
 surveying the boundaries of the mining claim of

W. A. Clark.

known as the

Oddity

represented
 in the foregoing field notes as having been surveyed by said deputy mineral surveyor and under
 his direction; and that said survey has been in all respects, to the best of our knowledge and
 belief, faithfully and correctly executed, and the corner and boundary monuments established
 according to law and the instructions furnished by the United States Surveyor-General for

Arizona

- Mike Connelly, Chairman.
- John Gibbons, Chairman.
- George O. Thomas, Axman.
-, Flagman.

Subscribed and sworn to by the above-named persons before me

this 25 day of April, 1891

C. B. Foster
 Notary Public



(4-686.)

FINAL OATH OF U. S. DEPUTY MINERAL SURVEYOR.

I, C. P. Foster, U. S. Deputy Mineral Surveyor, do solemnly swear that, in pursuance of instructions received from the United States Surveyor General for Arizona, dated April 3, 1891, I have, in strict conformity to the laws of the United States, the official regulations and instructions thereunder, and the instructions of said Surveyor General, faithfully and correctly executed the survey of the Mining Claim of W. A. Clark, known as the Oddity Verde, situate in Yavapai County, Arizona, in Section , Township No. , Range No. , and designated as Survey No. 960, as represented in the foregoing field notes, which accurately show the boundaries of said mining claim as distinctly marked by monuments on the ground, and described in the attached copy of the location certificate, which was received by me from the Surveyor General with said instructions, and that all the corners of said survey have been established and perpetuated in strict accordance with the law, official regulations and instructions thereunder; and I do further solemnly swear that the foregoing are the true and original field notes of said survey and my report therein, and that the labor expended and improvements made upon said mining claim by claimant or his grantors are as therein fully stated, and that the character, extent, location and itemized value thereof are specified therein with particularity and full detail, and that no portion of said labor or improvements so credited to this claim has been included in the estimate of expenditures upon any other claim.

C. P. Foster
U. S. Deputy Mineral Surveyor.

Subscribed and sworn to by the said C. P. Foster,
U. S. Deputy Mineral Surveyor, before me W. C. Foster a
Notary Public this 16th
day of May, 1891.

W. C. Foster
Notary Public

W. C. Foster

(Amended)

Notice of Location

Know all men by these presents:
 That I the undersigned have this day
 located 1500 feet of this vein or lode,
 bearing precious metals, with all dips,
 spurs, angles and variations, with surface
 ground 300 feet on each side of vein, with
 all Mineral Deposits contained therein
 and all Timber and Water thereon or
 appurtenant thereto, according to the
 provisions of the United States Mining Laws.
 The exterior boundaries are as follows:
 Commencing at this monument ^{and notice}
 and running 150 feet or thereabout in
 an easterly direction to monument at
 N.E. Corner; thence in a southerly direction
 parallel with the ledge along the western
 side of the Hermit Mining Claim, 1500 feet
 to monument at S.E. Corner; thence at
 right angles across the ledge in a
 westerly direction 600 feet to monument
 at S.W. Corner; thence parallel with the lode
 and along the eastern side line of the Azure
 Mining Claim in a northerly direction
 1500 feet to monument at N.W. Corner;
 thence at right angles across the ledge in
 an easterly direction 150 feet or thereabout to

County of Yavapai.)

ss.

I, CHARLES H. AKERS, County Recorder in and for said County and Territory, and Custodian of the Records thereof, do hereby certify that I have compared the above and foregoing with, and the same is a full, true and correct copy of *the amended notice of location of the "Oodily" mining claim, recorded in Book 91 of Mines, at pages H47 and H48*

Records of Yavapai County, Arizona.

In Witness Whereof, I have hereunto set my hand and affixed my official seal this *23rd*

Day of *June* A. D. 18 *91*
Charles H. Akers

County Recorder.



place of beginning.

This claim is in Verde Mining District
 Yavapai County, Arizona and may
 be more generally described as situated
 lying and embracing all that fraction
 of ground lying between the Bernick
 Mining Claim on the East and the Azure
 North Western Nos and Azure Southwestern Nos
 Mining Claims on the West and is a
 relocation of the Oddity Lode as recorded
 on pages 150 and 151 in Book 25 of Mines
 Records of Yavapai County, Arizona, and
 is made for the purpose of more fully describing
 the location of said Oddity Mining Claim
 and to comply with the requirements of said Controlling Mining Location Act
 And this location is not intended to give
 any rights which this location has heretofore
 acquired in or to the ledge, lode, vein
 or ground covered thereby and shall
 be known as the Oddity Mining Claim
 Dated on the ground this 9th day
 of February 1891.

M. A. Clark

Amended.

Location Notice

Oddity.

W A Colored
Mining Claim.
Feb 9th 91

RECORDED AT REQUEST OF

E L Pruslow

Feb 11th A. D., 1891.

At 10³⁰ o'clock A. M.

In Book 31 of Mines

Pages 447 & 448

Records of Yavapai County, Arizona.

Charles H. White

County Recorder.

By _____ Deputy.

TERRITORY OF ARIZONA,)

14

County of Yavapai.)

ss.

I, CHARLES H. AKERS, County Recorder in and for said County and Territory, and Custodian of the Records thereof, do hereby certify that I have compared the above and foregoing with, and the same is a full, true and correct copy of The Oddity Lode, Recorded in Book 25 of Mines pages 150 & 151.

Records of Yavapai County, Arizona.

In Witness Whereof, I have hereunto set my

hand and affixed my official seal this 27th

Day of March A. D. 1890

C. H. Akers

County Recorder.



ODDITY.

ODDITY LODE.

This is to certify that I G.W.Hull have this 30th day of January A. D. 1888 taken up and Located the following described ground for mining purposes.

Said location is situated near Jerome Black Hills Mining District Yavapai Co A.T. and is bounded as follows.

Commencing at the North East corner of the Hermit Lode thence running South 1500 feet along the West line of said Lode, thence Easterly to the Azure Lode, thence North along the East line of the Azure Lode 1500 feet to Monument, thence 600 feet Easterly to place of Beginning.

Said claim shall be known as the ODDITY Lode. I claim all rights guaranteed by the U.S. Laws in holding said Location.

G. W. HULL.

Recorded at Request of G. W. Hull Feb 8th A. D. 1888, at 12, 15 O'clock M. in Book 25 of Mines, pages 150 & 151. Records of Yavapai County, Arizona.

E.J.F.Horne,

County Recorder.

(L. S.)

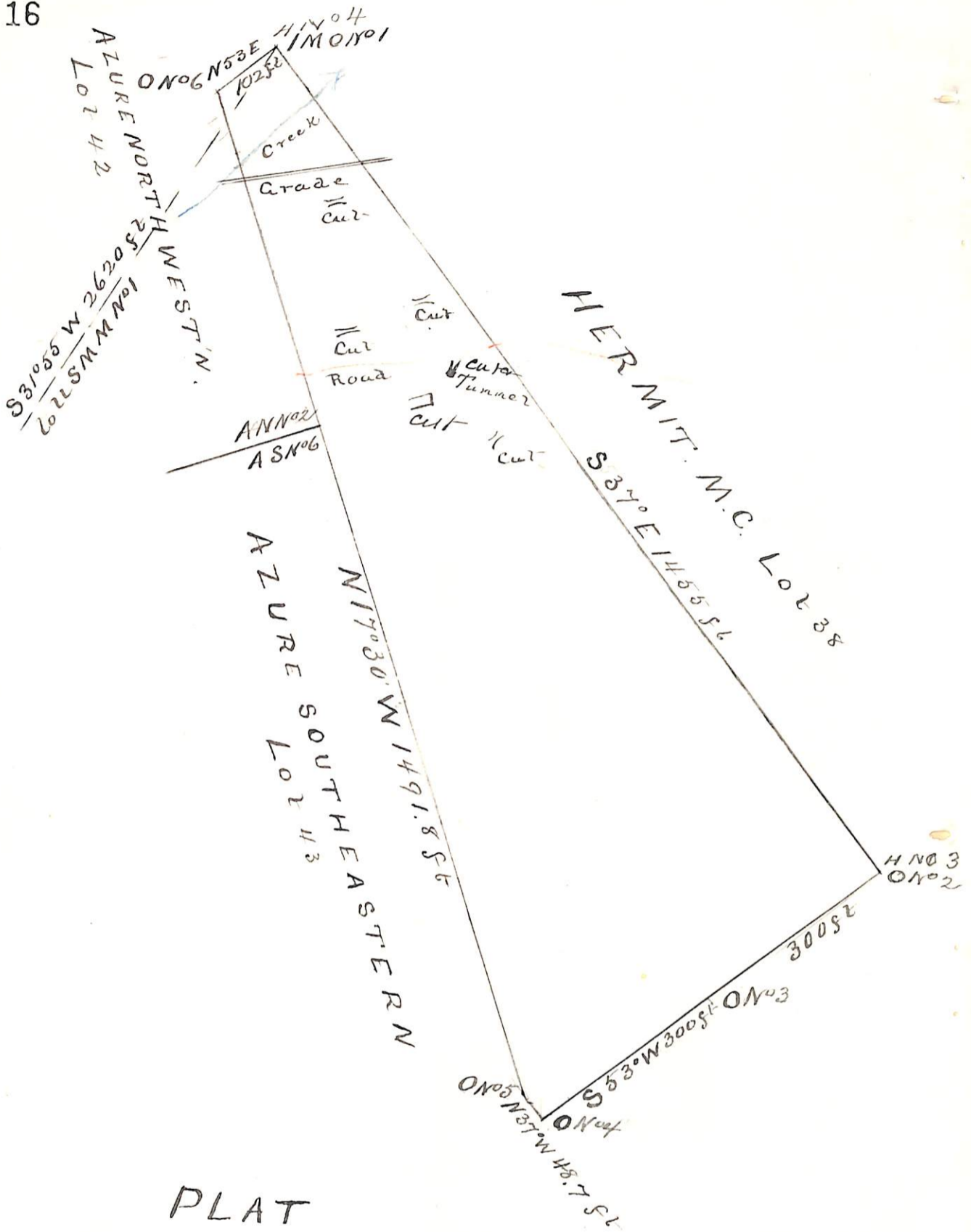

PLAT
 of the
 ODDITY MINING CLAIM
 in Verde Mining District
 Yavapai County Arizona
 W.A. Clark Claimant
 Surveyed by C.B. Foster U.S.D.S.
 April 23 1891
 Contains 12.00 Acres
 Va 14° 15' E Scale 200 ft to 1 in

Surveyor General's Certificate of Approval of Field Notes and Survey of Mining Claim.

Department of the Interior,

Office of U. S. Surveyor General,

Tucson, Arizona
June 30th, 1891.
Arizona Territory

I, U. S. Surveyor General for

do hereby certify that the foregoing and hereto attached Field Notes and Return of the

Survey of the Mining Claim of

W. A. Clark

"Oddity", known as the

situate in Verde mining district,

Yavapai County, Arizona,

in Section _____, Township No. _____, Range No. _____

and designated as Survey No. 960

executed by C. B. Foster, U. S. Deputy Mineral

Surveyor, April 23rd, 1891, under my instructions dated

April 3rd, 1891, have been critically examined and the

necessary corrections and explanations made, and the said Field Notes and Return, and

the Survey they describe, are hereby approved. A true copy of the copy of the location

certificate filed by the applicant for survey is included in the field notes.

U. S. Surveyor General for

Phoebe Johnson
Arizona