

MS -

0

0

9

6

1

2nd
861

(4-683.)

Mineral Survey No. 961.

Lot No. 49.

Prescott Land District.

FIELD NOTES

OF THE SURVEY OF THE MINING CLAIM OF

W. A. Clark.

KNOWN AS THE "Daisy"

Verde Mining District,
Yavapai County, Arizona

Section _____, Township 16 N, Range 2 E

Surveyed under instructions dated April 3, 1891
by C. B. Foster
U. S. Deputy Mineral Surveyor

Claim located June 27, 1887
Amended Location February 9, 1891.
Survey commenced April 24, 1891.
Survey completed April 24, 1891.

PRELIMINARY OATHS OF ASSISTANTS IN SURVEY OF MINING CLAIM.

WE, Mike Connelly and John Gibbons, do solemnly swear that we will well and faithfully execute the duties of chain carriers; that we will level the chain upon even and uneven ground and plumb the tally-pins, either by sticking or dropping the same; that we will report the true distance to all notable objects, and the true length of all lines that we assist in measuring, to the best of our skill and ability, and in accordance with instructions given us, in the survey of the Mining Claim of

W. A. Clark, known as the Daisy Verde situate in Yavapai County, Arizona, in Section _____, Township No. _____, Range No. _____

Mike Connelly, Chainman.
John Gibbons, Chainman.

C. P. Foster

Subscribed and sworn to by the above-named persons before me this 23 day of April, 1891.

C. P. Foster
Notary Public

I, George O. Thomas, do solemnly swear that I will well and truly perform the duties of axeman, in the establishment of corners and other duties, according to instructions given me and to the best of my skill and ability, in the survey of the Mining Claim of

W. A. Clark known as the Daisy more fully described in the preceding affidavit.

George O. Thomas, Axeman.

Subscribed and sworn to by the said George O. Thomas before me this 23 day of April, 1891.

C. P. Foster

C. P. Foster
Notary Public

I, _____, do solemnly swear that I will well and truly perform the duties of flagman, in the establishment of corners and other duties, according to instructions given me and to the best of my skill and ability, in the survey of the Mining Claim of

known as the _____ more fully described in the preceding affidavit.

_____, Flagman.

Subscribed and sworn to by the said _____ before me this _____ day of _____, 18 _____.

Field Notes
of the Survey of the
Daisy Mining Claim
situate in
Verde Mining District.

Yavapai County, Arizona.

Claimed by W. A. Clark.

Surveyed by C. B. Foster U.S.
Deputy Mineral Surveyor under
instructions from the U.S. Surveyor
General of date April 3 1891

Survey Commenced April 24th 1891
" Completed April 24th 1891

Feet

Description of Survey
Beginning at the initial Mon
Mentioned in location Notice and
Marking the S. end center of Claim
where I set a granite Stone 16x10x
6 ins 1 ft. in ground and surrounded
ed same with mound of Stones
Stone marked J. M. D. No 1.
U.S. Min. Mon. No 1. brs S 33° 3' W
2460 ft.

Thence N 53° E

Wa 14° 15' East

150 To ^{Rock} Stone Marked H. N. C. being the
N. end center to the Hermit
M.C. Lot No 38.

300 To loc Mon where I set a
granite Stone 78x10x8 ins 1 ft
in ground and surrounded same
with mound of Stones.
Stone is marked D. No 2.

Thence N 14° 30' W

Wa 14° 15' East

1100 To point where I set a Malpais

Foot

Stone 24x14x10 ins 1 ft. in ground
and surrounded same with
Mound of stones
Stone is marked D No 3.

Thence S 53° W
Va 14° 15' East

300 To loc mon marking N end Center
of claim where I set a granite
stone 20x12x12 ins 1 ft. in ground
and surrounded same with
Mound of stones.
Stone is marked S. No. 4

Thence S 53° W (Same course)
Va 14° 15' East

160 To Trail brs N and S.
252 To loc mon where I set a granite
stone 16x8x8 ins and surrounded
same with mound of stones
Stone is marked D. No. 5.

Thence S 17° 30' E
Va 14° 15' East

100 To mon and stone marked A N No 3
being the N.E. cor. to Azure
Northwestern M.C. Lot No 42

360 To trail brs N and S.W.
1000 To N W side of grade brs N and S.W.
1034 To track of tramway " " " "
1040 To S side of grade
1100 To loc mon where I mark D
No. 6 on W. face of granite stone
projecting above ground 12x20x10
ins. Same stone is marked
O No 6 for N W cor to Oddly
M.C. Marked stone is
surrounded with mound of stones

Thence N 53° E
Va 14° 15' East

102 To Mon. and stones marked H.N. 04
and S.M. 0. No 1. being the N.W.

Feet

Cor to Hermit M.C. Lot No 38.
and the Initial Mon at the N.E.
Cor of Oddity M.C.
752 To Mon and stone marked I.M.D.
No 1 place of beginning.

Area

Total and Net area of Claim 13.14 Acres

Location

This Claim is located north of
and contiguous to the Hermit
M.C. ^{Lot 38} and E of and adjacent to
the Azure Northwestern M.C. Sub
No 42. in Verde Mining District
and is on unsurveyed lands.

Improvements

Made upon this Claim by Claimant
or grantors consist of a cut 40 ft
long 6 x 6 ft brs N 40° W 100 ft from
Mon. I.M.D. No. 1. at N.W. end of
said cut is a shaft 10 ft. deep by 6 x
6 ft. also a tunnel 10 ft deep by 6 x
4 ft. A cut 10 ft long by 4 x 4 ft deep
brs N 40° W 210 ft from Mon
I.M.D. No. 1. A cut 8 ft long by 3 x 4 ft
deep brs N 40° W 230 ft from Mon
I.M.D. No. 1. Also a grade made for
roasting pits 638 ft long. Width
30 ft. with Railroad tracks for
tramway on E. side of grade,
and I hereby Certify that the
value of said improvements
exceeds the sum of five
hundred dollars.

There have been no improvements made by
other parties on this claim

Instruments used a Gurley
Transit and 50 ft. Steel Chain.

Var. and Courses determined by
observation of Polaris
April 24, 1891.

C. G. Foster
U.S. Deputy Mineral Surveyor

Affidavit of Five Hundred Dollars Improvements.

We, Mike Connelly and John Gibbons
of lawful age, being first duly sworn according to law, depose and say: that we are acquainted with the
Daisy mining claim, situated in
Verde Mining District, Yavapai County,
Arizona Territory, for which W. A. Clark

has made application for survey prior to application for patent under the provisions of the Act of
Congress, approved May 10, 1872; and that the labor done and improvements made thereon by the
applicant and his grantor exceed Five Hundred Dollars in value, and further that we are not
personally interested in said mine.

Mike Connelly
John Gibbons

TERRITORY OF ARIZONA,
County of Yavapai } ss.

SWORN to and subscribed before me, this 25 day
of April 1891

C. G. Foster

C. G. Foster
Notary Public



FINAL OATHS FOR SURVEYS.

LIST OF NAMES.

A list of the names of the individuals employed by C. B. Foster
 United States Deputy Mineral Surveyor, to assist in running, measuring, and marking the lines
 corners and boundaries described in the foregoing field notes of the survey of the mining claim
 of W. A. Clark
 known as the Daisy
 and showing the respective capacities in which they acted.

- Mike Connelly , Chairman.
- John Gibbons , Chairman.
- George O. Thomas , Axman.
- , Flagman.

FINAL OATHS OF ASSISTANTS.

We, Mike Connelly John Gibbons
 and George O. Thomas, do solemnly swear that we assisted C. B. Foster
 United States Deputy Mineral Surveyor, in marking the corners and
 surveying the boundaries of the mining claim of.....

W. A. Clark ,

Daisy , known as the..... , represented

in the foregoing field notes as having been surveyed by said deputy mineral surveyor and under
 his direction; and that said survey has been in all respects, to the best of our knowledge and
 belief, faithfully and correctly executed, and the corner and boundary monuments established
 according to law and the instructions furnished by the United States Surveyor-General for

Arizona

- Mike Connelly , Chairman.
- John Gibbons , Chairman.
- George O. Thomas , Axman .
- , Flagman.

Subscribed and sworn to by the above-named persons before me
 this 25 day of April , 1891.

C. B. Foster
 Notary Public



(4-686.)

FINAL OATH OF U. S. DEPUTY MINERAL SURVEYOR.

I, C. B. Foster, U. S. Deputy Mineral Surveyor, do solemnly swear that, in pursuance of instructions received from the United States Surveyor General for Arizona, dated April 3, 1891, I have, in strict conformity to the laws of the United States, the official regulations and instructions thereunder, and the instructions of said Surveyor General, faithfully and correctly executed the survey of the Mining Claim of W. A. Clark, known as the Saisy Verde, situate in Yavapai County, Arizona, in Section , Township No. , Range No. , and designated as Survey No. 961, as represented in the foregoing field notes, which accurately show the boundaries of said mining claim as distinctly marked by monuments on the ground, and described in the attached copy of the location certificate, which was received by me from the Surveyor General with said instructions, and that all the corners of said survey have been established and perpetuated in strict accordance with the law, official regulations and instructions thereunder; and I do further solemnly swear that the foregoing are the true and original field notes of said survey and my report therein, and that the labor expended and improvements made upon said mining claim by claimant or his grantors are as therein fully stated, and that the character, extent, location and itemized value thereof are specified therein with particularity and full detail, and that no portion of said labor or improvements so credited to this claim has been included in the estimate of expenditures upon any other claim.

C. B. Foster
U. S. Deputy Mineral Surveyor.

Subscribed and sworn to by the said C. B. Foster
U. S. Deputy Mineral Surveyor, before me W. R. Hostetler
a Notary Public this 16th
day of May, 1891.

W. R. Hostetler
Notary Public

W. A. Clark

Amended

Notice of Location

I now all men by these presents that I the undersigned have this day located 1500 feet of this Vein or Lode, bearing precious metals, with all dips, spurs angles and variations, with surface ground 300 feet on each side of vein, with all mineral deposits contained therein and all Timber and water thereon or appurtenant thereto, according to the provisions of the United States Mining Laws.

The exterior boundaries are as follows: Commencing at this Monument ^{and notice} and running 300 feet in an easterly direction to Monument at S. E. Corner thence in a northerly direction parallel with the ledge, 1500 feet to monument at N. E. Corner; thence at right angles across the ledge in a westerly direction 600 feet to monument at N. W. Corner; thence parallel with the lode in a southerly direction 1500 feet to monument at S. W. Corner; thence at right angles across the ledge in an easterly direction 300 feet to place of beginning.

This claim is in Verde Mining District Maricopa County, Arizona, and may be

more generally described as adjoining
the Azure North Western No 1 Mining Claim
on the East and the Hermit Mining Claim
on the North and is a Relocation of the
Daisy Mining Claim as recorded in Book
24 of Mines, page 222, Records of Yavapai
County and is made for the purpose
of more fully describing the location
of said Daisy Mining Claim and to
comply with the requirements of Law
controlling mining locations and
this location is not intended to waive
any rights this location has heretofore
acquired in or to the Ledge, Lode, Veins
or Ground covered thereby, and shall
be known as the Daisy Mining Claim
Dated on the ground this 9th day
of February 1891.

M. A. Clark

Amended

Location Notice

²
Daisy
W A Clark
Mining Claim
July 9th 1891

RECORDED AT REQUEST OF

E L Poston

July 11th A. D., 1891

At 10³⁰ o'clock A. M.

In Book 31 of Mines

Pages 4487-449

Records of Yavapai County, Arizona.

Charles H. Akers

County Recorder

By _____ Deputy

TERRITORY OF ARIZONA,)
County of Yavapai.) ss.

13

I, CHARLES H. AKERS, County Recorder in and for said County and Territory, and Custodian of the Records thereof, do hereby certify that I have compared the above and foregoing with, and the same is a full, true and correct copy of *The Daisy Lade, Recorded in Book 24 of mines, page 222.*

Records of Yavapai County, Arizona.

In Witness Whereof, I have hereunto set my hand and affixed my official seal this *27th*
Day of *March* A. D. 18*90*

Ch. H. Akers

County Recorder.

DAISY.

-o- LOCATION NOTICE -o-

This is to certify that I have this 27th day of June A. D. 1887 taken up and Located the following described ground for mining purposes, said location in or near Jerome Black Hills District, Yavapai Co A. T. bounded as follows.

Commencing at the North West corner of the Hermit Lode and thence running Northerly to the South West corner of the Morey Lode thence 600 feet East along the South line of the Morey Lode, thence South to the North East corner of the Hermit Lode, thence 600 feet West along the North line of the Hermit Lode to the place of beginning.

Said ground is a fraction less than 1500 feet, said claim shall be known as the "DAISY" Lode.

I claim all rights granted by the U. S. Laws in holding said Location.

G. W. HULL.

Recorded at the Request of G. W. Hull Aug 4th A. D. 1887, at 4 o'clock P. M. in Book 24x of Mines pages 222. Records of Yavapai County, Arizona.

E. J. F. Horne,
County Recorder.

(L. S.)

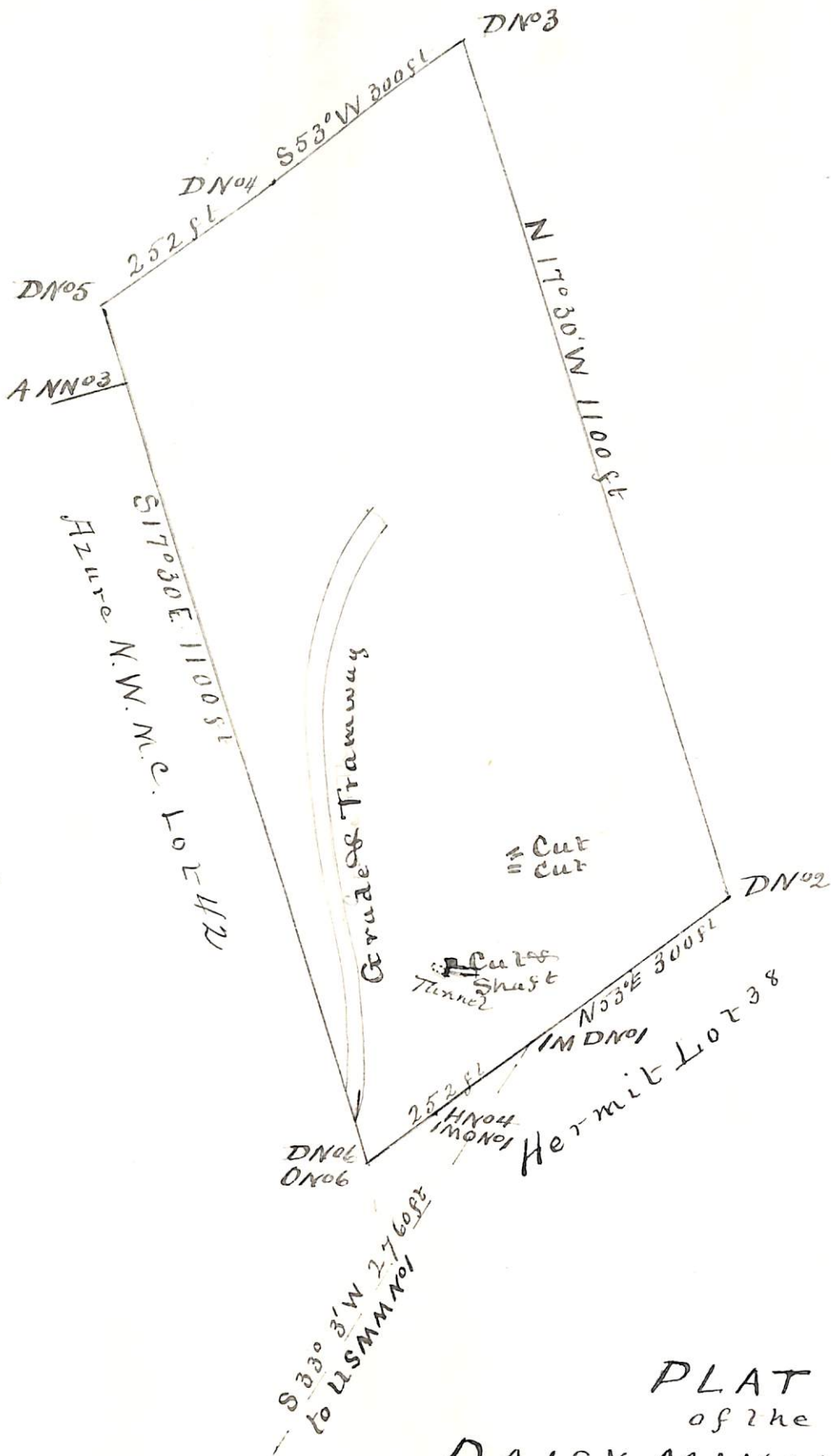

PLAT
of the
DAISY MINING CLAIM
in Verde Mining District,
Yavapai County,
Arizona
claimed by W.A. Clark
Surveyed by C.B. Foster U.S.D.S.
April 24 1891
Contains 13.2¹⁴/₂₅ Acres
Va 14° 15' E Scale 200 ft to 1 in

Surveyor General's Certificate of Approval of Field Notes and Survey of Mining Claim.

Department of the Interior,

Office of U.S. Surveyor General,

Tucson, Arizona

June 30th 1891.

Arizona Territory

I, U. S. Surveyor General for

do hereby certify that the foregoing and hereto attached Field Notes and Return of the Survey of the Mining Claim of

W. A. Clark

_____ , known as the
 "Daisy"

situate in *Verde* _____ mining district,

Yavapai _____ County, *Arizona* _____,

in Section _____, Township No. _____, Range No. _____

and _____, designated as Survey No. *961.* _____

executed by *G. B. Foster* _____, U. S. Deputy Mineral

Surveyor, *April 24th* _____, 1891, under my instructions dated

April 3^d _____, 1891, have been critically examined and the

necessary corrections and explanations made, and the said Field Notes and Return, and

the Survey they describe, are hereby approved. A true copy of the copy of the location

certificate filed by the applicant for survey is included in the field notes. _____

Raphael Johnson
 Arizona

U. S. Surveyor General for

o 6-102