

MS -

0

0

9

6

4



7d  
707

(4-683.)

Mineral Survey No. 964.

Lot No. 67.

Prescott Land District.

FIELD NOTES

OF THE SURVEY OF THE MINING CLAIM OF

Commercial Mining Company.

KNOWN AS THE

"Smoozer."

Hassayampa Mining District,

Yavapai County, Arizona.

Section \_\_\_\_\_, Township 12N, Range 20W

Surveyed under instructions dated April 23, 1891.  
by L. B. Foster.  
U. S. Deputy Mineral Surveyor

Claim located May 16<sup>th</sup>, 1887 -

Survey commenced May 20, 1891 -

Survey completed May 20, 1891 -



# PRELIMINARY OATHS OF ASSISTANTS IN SURVEY OF MINING CLAIM.

WE, Henry Lane and C. C. McDonald,  
do solemnly swear that we will well and faithfully execute the duties of chain carriers;  
that we will level the chain upon even and uneven ground and plumb the tally-pins,  
either by sticking or dropping the same; that we will report the true distance to all  
notable objects, and the true length of all lines that we assist in measuring, to the best  
of our skill and ability, and in accordance with instructions given us, in the survey of  
the Mining Claim of Commercial Mining  
Company, known as the  
Snoozer  
situate in Hassayampa mining district,  
Yavapai County, Arizona,  
in Section \_\_\_\_\_, Township No. \_\_\_\_\_, Range No. \_\_\_\_\_.

*C. B. Foster*

Henry Lane, Chainman.  
C. C. McDonald, Chainman.

Subscribed and sworn to by the above-named persons before  
me this 20 day of May, 1891.

C. B. Foster  
Notary Public

I, C. A. Barnes, do solemnly swear that I will well and  
truly perform the duties of axeman, in the establishment of corners and other duties,  
according to instructions given me and to the best of my skill and ability, in the survey  
of the Mining Claim of Commercial Mining  
Company  
known as the Snoozer,  
more fully described in the preceding affidavit.

*C. B. Foster*

C. A. Barnes, Axeman.

Subscribed and sworn to by the said C. A.  
Barnes before me this 20<sup>th</sup> day of  
May, 1891.

C. B. Foster  
Notary Public

I, \_\_\_\_\_, do solemnly swear that I will  
well and truly perform the duties of flagman, in the establishment of corners and other  
duties, according to instructions given me and to the best of my skill and ability, in the  
survey of the Mining Claim of \_\_\_\_\_  
\_\_\_\_\_ known as the \_\_\_\_\_,  
more fully described in the preceding affidavit.

\_\_\_\_\_, Flagman.

Subscribed and sworn to by the said \_\_\_\_\_  
before me this \_\_\_\_\_ day of  
\_\_\_\_\_, 18 \_\_\_\_\_.



Field notes  
 of the survey of the  
 Snoger Mining Claim  
 Situate in  
 Hassayampa Mining District  
 Yavapai County, Arizona  
 Claimed by the  
 Commercial Mining Company

Surveyed by C. B. Foster, U.S.  
 Deputy Mineral Surveyor under  
 instructions from the U.S. Surveyor  
 General of date April 23<sup>rd</sup> 1891

Survey commenced May 20 1891  
 " Completed May 20 1891

Foot

Description of Survey  
 Beginning at the Initial Mon.  
 Mentioned in location notice  
 and marking the southerly end  
 center of claim where I mark  
 I. M. S. No. 1. on N. face of a  
 granite rock in place projecting  
 above surface 18 x 12 x 10 ins. and  
 on N.E. side build mound of stones  
 N. 20° E. 12 ins. dia. base N 20° E. 17 ft.  
 " " 8 " " " S 10° E. 48 ft.  
 both trees blazed and marked  
 I. M. S. No. 1. B.T.  
 U.S. Min. Mon. No. 1 base N  
 45° 50' E 6065 feet.

Thence N 56° W.

7a 14° 2' East

200 to Maple Gulch flows N.E.  
 300 to point where I set a granite stone  
 20 x 14 x 12 ins. 1 ft. in ground and  
 surrounded same with mound of stones



Foot

Stone is marked S. No. 2  
original loc. mon. bro. S 48° W 40 ft.  
Thence N 51° 40' E.  
Va 14° 2' East

1500 to loc. mon. where I set a granite  
stone 16x10x8 ins 1 ft. in ground and  
surrounded same with mound of stones.  
Stone is marked S. No. 3.  
An oak 4 ins dia bro S 88° W 12 ft.  
A maple 7 " " " N 85° E 23 "  
both trees blazed and marked  
S. No. 3. B.T.

Thence S 56° E.  
Va 14° 2' East

5 Trail to Alexandra bro N E and S W.  
10 to Maple Gulch Creek flows N. E.  
300 to N. end center of claim where  
I set a granite stone 16x10x8 ins.  
1 ft. in ground and surrounded  
same with mound of stones.  
Stone is marked S. No. 4.  
An oak 6 ins. dia. bro. N 48° W 18 ft.  
" " 8 " " " S 80° E 28 "  
both trees blazed and marked  
S. No. 4. B.T.

original loc. mon. bro. N 51° 40' E 6 ft.  
Thence S 56° E (same course)

300 to point where I set a granite  
stone 24x20x12 ins 1 ft. in ground  
and surrounded same with  
mound of stones  
Stone is marked S. No. 5.  
An oak 5 ins. dia bro. N 33° W 7 1/2 ft.  
" " 9 " " " S 80° E 13 ft.  
original loc. mon. bro N 50° E. 20 ft.

Thence S 51° 40' W.

1500 to loc. mon. where I set 1 ft. in  
ground a granite stone 16x10x10  
ins. and surrounded same  
with mound of stones.



Stone is marked A. No. 6.

Thence N 56° W  
Va 140 2' East

100 to trail to Alexandra bro N. N. E and S. W.  
110 to S. fork of Maple Gulet bro N. N. E and S. W.  
300 to Initial Mon. and Stone I. M. S. No. 1.  
Place of beginning.

Area

Total and Net area of claim <sup>19.68</sup> ~~20.48~~ Acres

Location

This claim is located near the head of Maple Gulet in Has-  
Sampa Mining District  
and is on unsurveyed lands.

Improvements

Made upon this claim by  
Claimant or grantors consist of  
a cut 8' x 8' by 4 ft. deep bro N 20° E 60 ft.  
a shaft 40 ft deep by 6 x 4 ft bro N 70° E 112 ft.  
a cut 8' x 8' by 5 ft deep bro N 57° E 400 ft  
A Tunnel 20 ft <sup>long</sup> deep by 6 x 4 ft with an  
open cut approaching it 20 ft long by  
6 x 6 ft. bro N 52° E 850 ft to mouth of  
tunnel. A cut 6 x 6 by 4 ft deep bro N  
57° 40' E 1100 ft. all bearings taken  
and distances measured from  
Mon I. M. S. No. 1 also road  
constructed to Claimant's quartz  
Mill at an expense of fifteen  
hundred dollars and I hereby  
certify that the value of said  
improvements exceeds the sum  
of five hundred dollars.

There have been no improvements  
made by other parties on  
this claim.



Instruments used a Guley  
Transit and 50 ft steel chain

For and Courses determined  
by observation of Polaris.

May 20<sup>th</sup> 1891.

C. B. Foster,  
U.S. Deputy Mineral Surveyor.



### Affidavit of Five Hundred Dollars Improvements.

We, A. A. Smith and W. C. Hanson  
of lawful age, being first duly sworn according to law, depose and say: that we are acquainted with the  
Swozer mining claim, situated in  
Hassayampa Mining District, Yavapai County,  
Arizona Territory, for which the  
Commercial Mining Company  
has made application for survey prior to application for patent under the provisions of the Act of  
Congress, approved May 10, 1872; and that the labor done and improvements made thereon by the  
applicant and its grantor exceed Five Hundred Dollars in value, and further that we are not  
personally interested in said mine.

A. A. Smith  
W. C. Hanson

TERRITORY OF ARIZONA,  
County of Yavapai } ss.

SWORN to and subscribed before me, this 25<sup>th</sup> day  
of May 1891.

C. B. Foster

C. B. Foster  
Notary Public





# FINAL OATHS FOR SURVEYS.

## LIST OF NAMES.

A list of the names of the individuals employed by C. B. Foster  
 United States Deputy Mineral Surveyor, to assist in running, measuring, and marking the lines  
 corners and boundaries described in the foregoing field notes of the survey of the mining claim  
 of the Commercial Mining Company  
 known as the Snoozer  
 and showing the respective capacities in which they acted.

Henry Lane, Chairman.  
C. C. McDonald, Chainman.  
C. A. Barnes, Axman.  
 \_\_\_\_\_, Flagman.

## FINAL OATHS OF ASSISTANTS.

We, Henry Lane C. C. McDonald  
 and C. A. Barnes, do solemnly swear that we assisted C. B.  
Foster, United States Deputy Mineral Surveyor, in marking the corners and  
 surveying the boundaries of the mining claim of the  
Commercial Mining Company  
 \_\_\_\_\_, known as the  
Snoozer, represented  
 in the foregoing field notes as having been surveyed by said deputy mineral surveyor and under  
 his direction; and that said survey has been in all respects, to the best of our knowledge and  
 belief, faithfully and correctly executed, and the corner and boundary monuments established  
 according to law and the instructions furnished by the United States Surveyor-General for  
Arizona.

*C. B. Foster*

Henry Lane, Chairman.  
C. C. McDonald, Chainman.  
C. A. Barnes, Axman.  
 \_\_\_\_\_, Flagman.

Subscribed and sworn to by the above-named persons before me  
 this 20<sup>th</sup> day of May, 1891.

C. B. Foster  
Notary Public



(4-686.)

FINAL OATH OF U. S. DEPUTY MINERAL SURVEYOR.

I, C. B. Foster, U. S. Deputy Mineral Surveyor, do solemnly swear that, in pursuance of instructions received from the United States Surveyor General for Arizona, dated April 23, 1891. I have, in strict conformity to the laws of the United States, the official regulations and instructions thereunder, and the instructions of said Surveyor General, faithfully and correctly executed the survey of the Mining Claim of Commercial Mining Company, known as the Snover, situate in Harvey Mining District, Yavapai County, Arizona in Section           , Township No.            Range No.            and designated as Survey No. 964, as represented in the foregoing field notes, which accurately show the boundaries of said mining claim as distinctly marked by monuments on the ground, and described in the attached copy of the location certificate, which was received by me from the Surveyor General with said instructions, and that all the corners of said survey have been established and perpetuated in strict accordance with the law, official regulations and instructions thereunder; and I do further solemnly swear that the foregoing are the true and original field notes of said survey and my report therein, and that the labor expended and improvements made upon said mining claim by claimant or its grantors are as therein fully stated, and that the character, extent, location and itemized value thereof are specified therein with particularity and full detail, and that no portion of said labor or improvements so credited to this claim has been included in the estimate of expenditures upon any other claim.

C. B. Foster  
U. S. Deputy Mineral Surveyor.

Subscribed and sworn to by the said C. B. Foster,  
U. S. Deputy Mineral Surveyor, before me John Hawkins  
Notary Public this 27th  
day of May, 1891.

John Hawkins  
Notary Public

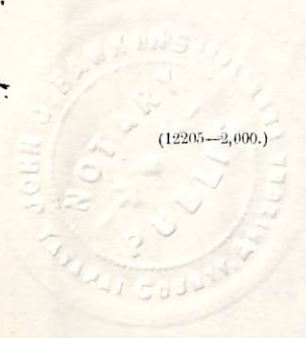



## County of Yavapai.

I, CHARLES H. AKERS, County Recorder in and for said County and Territory, and Custodian of the Records thereof, do hereby certify that I have compared the above and foregoing with, and the same is a full true and correct copy of

the "Inozer" Mine, located in the Hasgayampa Mining District, Yavapai County, Arizona, and of record in Book 24 of Mines at pages 119 and 120.

Records of Yavapai County, Arizona.

In Witness Whereof, I have hereunto set my hand and affixed my official seal this 6<sup>th</sup> Day of April A. D. 1891

Charles H. Akers

County Recorder.



SNOOZER.

LOCATION NOTICE.

Notice is hereby given to whom it may concern that I have this day located the following described mineral claim, under the laws of the United States.

I claim Fifteen Hundred Feet in length on the vein, and Three Hundred Feet in width on each side of the centre of the vein of surface ground, the claim commences at the North East end of a claim located and claimed by one David Grubb, at a stone monument and runs thence in a North Eastern direction along the vein Fifteen Hundred Feet to a stone monument.

This location is in the upper end of Maple Gulch, which is one of the head branches of the Hassayampa Creek and empties into the said Creek from the East, at the County bridge about ten miles South of the City of Prescott, in Yavapai County in the Territory of Arizona.

The claim is further described as bounded and adjoined on the S.W. by the "Porphyry" claim of David Grubb on the N.E. by the Tredwell claim on the same vein of Wm. Dunlap, on the S.E. by the "Carry" claim located by Bigelow, Smith & Opdyke & on the N.W. by the West Point claim located by B.C. Bain.

This claim is named the "Snoozer" and proper monuments of stone are erected at each corner of the claim.

Dated on the ground this 16th day of May A.D. 1887.

Charles F. Bigelow.

Recorded at request of Chas. F. Bigelow June 20. A.D. 1887, at 1.15 o'clock P.M. in Book 24 of Mines, pages 119-120. Records of Yavapai County Arizona.

E. J. F. Horne

County Recorder.



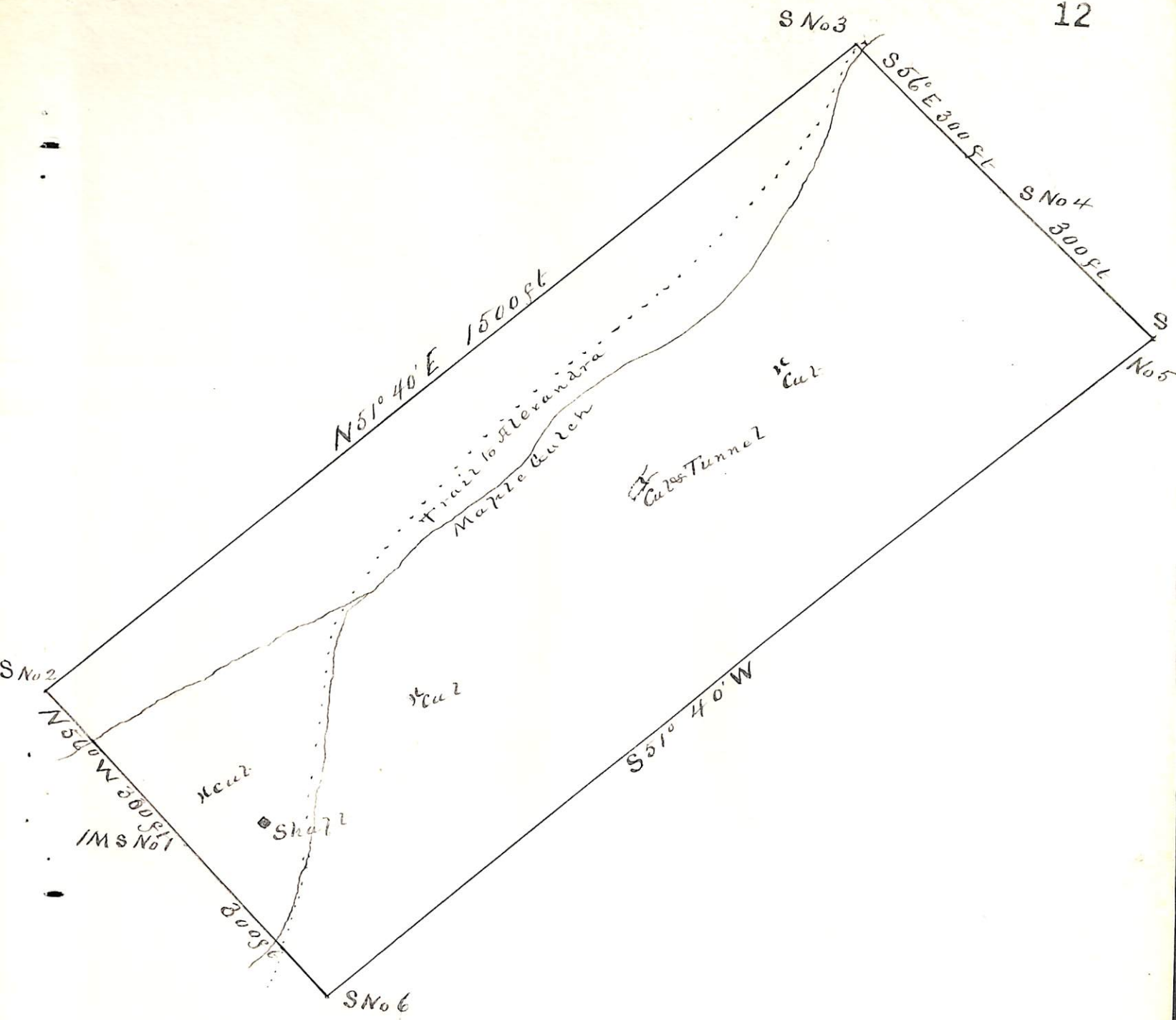

Plat  
of the  
Snoozer Mining Claim  
in Hassayampa Mining District  
Navahai County, Arizona  
Claimed by  
Commercial Mining Co.  
Surveyed by C B Foster U.S.D.S.  
May 20. 1891 19.68  
Contains ~~20.~~<sup>48</sup> Acres  
Var 14° 2' E Scale 200ft to 1 in



(4-687.)

# Surveyor General's Certificate of Approval of Field Notes and Survey of Mining Claim.

Department of the Interior,

Office of U. S. Surveyor General,

Tucson, Arizona

June 29<sup>th</sup>, 1891.

I, U. S. Surveyor General for

Arizona Territory,

do hereby certify that the foregoing and hereto attached Field Notes and Return of the

Survey of the Mining Claim of

Commercial Mining Company

, known as the

"Snoozer"

situate in

Yavapai

mining district,

Yavapai County, Arizona

in Section \_\_\_\_\_, Township No. \_\_\_\_\_, Range No. \_\_\_\_\_

and \_\_\_\_\_, designated as Survey No. 964.

executed by

C. B. Foster

U. S. Deputy Mineral

Surveyor, May 20<sup>th</sup>, 1891, under my instructions dated

April 23. \_\_\_\_\_, 1891, have been critically examined and the

necessary corrections and explanations made, and the said Field Notes and Return, and

the Survey they describe, are hereby approved. A true copy of the copy of the location

certificate filed by the applicant for survey is included in the field notes.

Raphael Johnson

U. S. Surveyor General for Arizona

o 6-102