

MS -

0

0

9

7

7

(4-683.)

Mineral Survey No. 977

Lot No. 50. B.

Prescott Land District.

FIELD NOTES

OF THE SURVEY OF THE ^{Mitt-site} ~~MINING~~ CLAIM OF

W. A. Clark

KNOWN AS THE

Smokehouse Mitt-site

Verde

Mining District,

Yavapai County, Arizona

Section _____, Township _____, Range _____

Surveyed under instructions dated April 3rd, 1891

by C. B. Foster
U. S. Deputy Mineral Surveyor.

Claim located February 9th, 1891.

Survey commenced April 25th, 1891

Survey completed April 25th, 1891.

PRELIMINARY OATHS OF ASSISTANTS IN SURVEY OF MINING CLAIM.

WE, *Mike Connelly* and *John Gibbons*, do solemnly swear that we will well and faithfully execute the duties of chain carriers; that we will level the chain upon even and uneven ground and plumb the tally-pins, either by sticking or dropping the same; that we will report the true distance to all notable objects, and the true length of all lines that we assist in measuring, to the best of our skill and ability, and in accordance with instructions given us, in the survey of the ~~Mining~~ Claim of *Mill-site*

W.A. Clark, known as the *Smokehouse Mill-site Claim* situate in *Verde* mining district, *Yavapai* County, *Arizona* in Section _____, Township No. _____, Range No. _____

Mike Connelly, Chainman.
John Gibbons, Chainman.

Subscribed and sworn to by the above-named persons before me this *23* day of *April*, 1891.

C.P. Foster

I, *George O. Thomas*, do solemnly swear that I will well and truly perform the duties of axeman, in the establishment of corners and other duties, according to instructions given me and to the best of my skill and ability, in the survey of the ~~Mining~~ Claim of *Mill-site*

known as the *W.A. Clark Smokehouse Mill-site*, more fully described in the preceding affidavit.

George O. Thomas, Axeman.

Subscribed and sworn to by the said *George O. Thomas* before me this *23* day of *April*, 1891.

C.P. Foster

I, _____, do solemnly swear that I will well and truly perform the duties of flagman, in the establishment of corners and other duties, according to instructions given me and to the best of my skill and ability, in the survey of the Mining Claim of _____ known as the _____, more fully described in the preceding affidavit.

_____, Flagman.

Subscribed and sworn to by the said _____ before me this _____ day of _____, 18 _____.

Field Notes
of the Survey of the
Smokehouse Mill-site Claim

Situate in
Verde Mining District

Yavapai County, Arizona

Claimed by W. A. Clark

Surveyed by C. P. Foster U.S.
Deputy Mineral Surveyor under
instructions from the U.S. Surveyor
General of date April 3rd 1891

Survey Commenced April 25th 1891

" Completed April 25th 1891

Feet

Description of Survey
Beginning at Initial Mon mentioned
in location Notice and Marking
the S. ~~N.~~ E. Cor of claim where I set
a sand stone 20x14x10 ins, 1 ft in
ground and surrounded same
with mound of stones.

Stone is marked I.M. S.H.M.S. No. 1.

U.S. Min. Mon. No. 1. brs S 10° 6' W 4421 ft

Mon I.M.S.H. — being the

Initial Mon. of Smokehouse
Mining Claim in connection
with which this Mill-site is

Claimed. brs S 37° 16' W 595 ft.

Thence N 42° 30' W

Va 14° 15' East

10 to trail brs E and W

15 to Stone and Mon C.M.S. No 3. Marking
the S.E. Cor to Chrome Mill-site
Lat No 41 B

180 To Pleasant Spring Creek flows N.E.

Feet

- 208 to trail brs N.E. and S.W.
- 315 to Mon. and Stone C.M.S. No 2 Marking
the N.E. cor to Chrome Mill-site
Lot No 41 B
- 330 to loc. mon. where I set a Sand
Stone 24x12x8 ins 1 ft. in ground
and surrounded same with
Mound of Stones.
Stone is marked S.H.M.S. No 2.
A Cedar 6 ins. dia. brs N 70° W 30 ft.
tree is blazed and marked S.H.M.S. No 2 B.?

Thence N 37° 30' E
Va 14° 15' East

- 660 To loc. mon. where I set a Sand
Stone 20x14x12 ins 1 ft. in ground
and surrounded same with Mound
of Stones.
Stone is marked S.H.M.S. No 3.

Thence S 42° 30' E
Va 14° 15' East

- 150 to Pleasant Spring Creek flows N.E.
- 330 to loc. mon. where I set a Sand
Stone 16x12x6 ins 1 ft. in ground and
surrounded same with Mound of
Stones.
Stone is marked S.H.M.S. No 4.

Thence S 37° 30' W
Va 14° 15' East

- 540 to trail brs N and S.
- 650 to trail brs E and W
- 660 to Mon. and Stone 1 M.S. H.M.S. No 1.
place of beginning -

Area

Total and net area of claim 4 2/3 acres

Location

This claim is located adjacent to and N.E. of the Chrome

Mill-Site Lot No 41 B, in Verde Mining District and is on unsurveyed lands.

Improvements made upon the Smokehouse Mining Claim in connection with which this Mill-Site is claimed consist ~~of a tunnel 90 ft deep by 6x4 ft and a shaft 95 ft deep by 6x4 ft~~ and I hereby certify that the said improvements amount in value to more than five hundred dollars and that the land included within the boundary lines of this Mill-Site is essentially non-mineral land.

Instruments used a Gorley Transit and 50 ft. Steel Chain.

Var. and Courses determined by observation of Polaris.

April 25th 1891

A. D. Foster
Deputy Mineral Surveyor

Affidavit of Five Hundred Dollars Improvements.

We, Mike Connelly and John Gibbons

of lawful age, being first duly sworn according to law, depose and say: that we are acquainted with the

Snakehouse ^{Mill-site} mining claim, situated in

Verde Mining District, Yavapai County,

Arizona Territory, for which W. A. Clark

has made application for survey prior to application for patent under the provisions of the Act of Congress, approved May 10, 1872; and that the labor done and improvements made thereon by the applicant and his grantor exceed Five Hundred Dollars in value, and further that we are not personally interested in said mine.

Mike Connelly
John Gibbons

TERRITORY OF ARIZONA,
County of Yavapai } ss.

SWORN to and subscribed before me, this 25 day
of April 1891.

C. B. Foster

C. B. Foster
Notary Public



NON-MINERAL AFFIDAVIT.

TERRITORY OF ARIZONA,

County of

Yavapai

ss.

John Gibbons and Mike Connelly of said County and Territory, being first duly sworn, each for himself and not one for the other,

deposes and says; that he is well acquainted with the land of the Snakehouse mill-site claim, situated in Verde Mining

District, Gila and Salt River Meridian, in the County of Yavapai and Territory of Arizona, claimed by

W. A. Clark

applicant for United States patent therefor; that he is well acquainted with the character of said described land included within the boundary lines as officially surveyed by C. P. Foster United States Deputy Mineral Surveyor, having frequently passed over the same; that his knowledge of such land is such as to enable him to testify understandingly with regard thereto; that there is not to his knowledge, within the limits thereof, any vein or lode of quartz or other rock in place bearing gold, silver, cinnabar, lead, tin or copper, or any deposit of coal; that there is not within the limits of said land, within his knowledge, any placer, cement, gravel or other valuable mineral deposit; that no portion of said land is claimed under the local customs or rules of miners or otherwise; that no portion of said land is worked for minerals during any part of the year by any person or persons; that said land is essentially non-mineral land, and that there is within the boundaries of said claim

improvements, to-wit: the work executed upon the Snakehouse Mining Claim in connection with which this Mill Site is taken Consists of a shaft 6' x 4' and 45' deep a Tunnel 6' x 4' and 40' deep amounting in value to more than five hundred dollars.

and that he has no interest whatever in said described mill-site claim.

John Gibbons
Mike Connelly

Subscribed and Sworn to before me this 25th day

of April A. D. 1891, and I hereby certify that

the foregoing affidavit was read to the said John Gibbons and Mike Connelly

previous to their names being subscribed thereto, and that deponents are reputable persons to whose affidavits full faith and credit should be given.

C. P. Foster

C. P. Foster
Notary Public



FINAL OATHS FOR SURVEYS.

LIST OF NAMES.

A list of the names of the individuals employed by C. B. Foster
 United States Deputy Mineral Surveyor, to assist in running, measuring, and marking the lines
 corners and boundaries described in the foregoing field notes of the survey of the ~~mining~~ ^{Mill-site} claim
 of W. A. Clark
 known as the Smokehouse Mill-site
 and showing the respective capacities in which they acted.

Mike Connelly , Chainman.
John Gibbons , Chainman.
George O Thomas , Axman.
 , Flagman.

FINAL OATHS OF ASSISTANTS.

We, Mike Connelly John Gibbons
 and George O Thomas do solemnly swear that we assisted C. B. Foster
 United States Deputy Mineral Surveyor, in marking the corners and
 surveying the boundaries of the ~~mining~~ ^{Mill-site} claim of
W. A. Clark

known as the Smokehouse Mill-site, represented
 in the foregoing field notes as having been surveyed by said deputy mineral surveyor and under
 his direction; and that said survey has been in all respects, to the best of our knowledge and
 belief, faithfully and correctly executed, and the corner and boundary monuments established
 according to law and the instructions furnished by the United States Surveyor-General for

Arizona

Mike Connelly , Chainman.
John Gibbons , Chainman.
George O Thomas , Axman .
 , Flagman.

C. B. Foster

Subscribed and sworn to by the above-named persons before me
 this 25 day of April, 1891

C. B. Foster
 Notary Public

(4-686.)

FINAL OATH OF U. S. DEPUTY MINERAL SURVEYOR.

I, C. B. Foster, U. S. Deputy Mineral Surveyor, do solemnly swear that, in pursuance of instructions received from the United States Surveyor General for Arizona, dated April 3rd, 1891, I have, in strict conformity to the laws of the United States, the official regulations and instructions thereunder, and the instructions of said Surveyor General, faithfully and correctly executed the survey of the ^{Mill-site} ~~Mining~~ Claim of W. A. Clark, known as the Smokehouse Mill-site, situate in Verde Mining District, Yavapai County, Arizona, in Section _____, Township No. _____, Range No. _____, and designated as Survey No. 977. Lot No 50.73. as represented in the foregoing field notes, which accurately show the boundaries of said ^{Mill-site} ~~Mining~~ claim as distinctly marked by monuments on the ground, and described in the attached copy of the location certificate, which was received by me from the Surveyor General with said instructions, and that all the corners of said survey have been established and perpetuated in strict accordance with the law, official regulations and instructions thereunder; and I do further solemnly swear that the foregoing are the true and original field notes of said survey and my report therein, and that the labor expended and improvements made upon said mining claim by claimant or his grantors are as therein fully stated, and that the character, extent, location and itemized value thereof are specified therein with particularity and full detail, and that no portion of said labor or improvements so credited to this claim has been included in the estimate of expenditures upon any other claim.

C. B. Foster
U. S. Deputy Mineral Surveyor.

Subscribed and sworn to by the said C. B. Foster
U. S. Deputy Mineral Surveyor, before me W. A. Foster
a Notary Public this 16th
day of May, 1891.

W. A. Foster

W. A. Foster
Notary Public

Notice of Location of the Smokehouse Mill Site Claim

Know all men by these presents that I the undersigned have this day located Five Acres of this non-mineral land as a Mill-Site Claim taken in connection with and for the benefit of the Smokehouse Mining Claim, under and according to the provisions of the U. S. Mining Laws:-

The exterior boundaries are as follows to wit: Commencing at a monument of Stone containing this notice and situated on the East boundary line of the Chrome Mill Site claim, running thence northerly 330 feet to a monument of Stone; thence Easterly 660 feet to a monument of Stone; thence Southerly 330 feet to a monument of Stone; thence Westerly 660 feet to location monument and place of beginning.

This claim may be more generally described as situated along ~~the~~ Spring Gulch and is adjacent to and east of the Chrome Mill Site patented, and is situated about 1000 feet North Easterly from the location monument of the Smokehouse Lode, in connection with which it is claimed, in Verde Mining District, Yavapai County, Arizona

Dated on the ground this 9th day
of February 1891. W. A. Clark

TERRITORY OF ARIZONA, }
County of Yavapai. } ss.

I, CHARLES H. AKERS, County Recorder in and for said County and Territory, and Custodian of the Records thereof, do hereby certify that I have compared the above and foregoing with, and the same is a full, true and correct copy of *The Notice of Location of the Smockhouse Mill Site Claim with the endorsements of filing thereon, as the same appears on the*

Records of Yavapai County, Arizona.

In Witness Whereof, I have hereunto set my hand and affixed my official seal this *10th* Day of *June* A. D. 18 *91*
Charles H. Akers

County Recorder.

Location Notice.

W A Clark
Vendor

Smokehouse
Mill Site

Claim.
Feb 9th 1891.

RECORDED AT REQUEST OF

E L Preston

Feb 11th A. D., 1891.

At 9 o'clock A. M.

In Book 2 of M. S. & W. R.

Pages 179 & 180

Records of Yavapai County, Arizona.

Charles W. Adams

County Recorder.

By _____ Deputy.

George

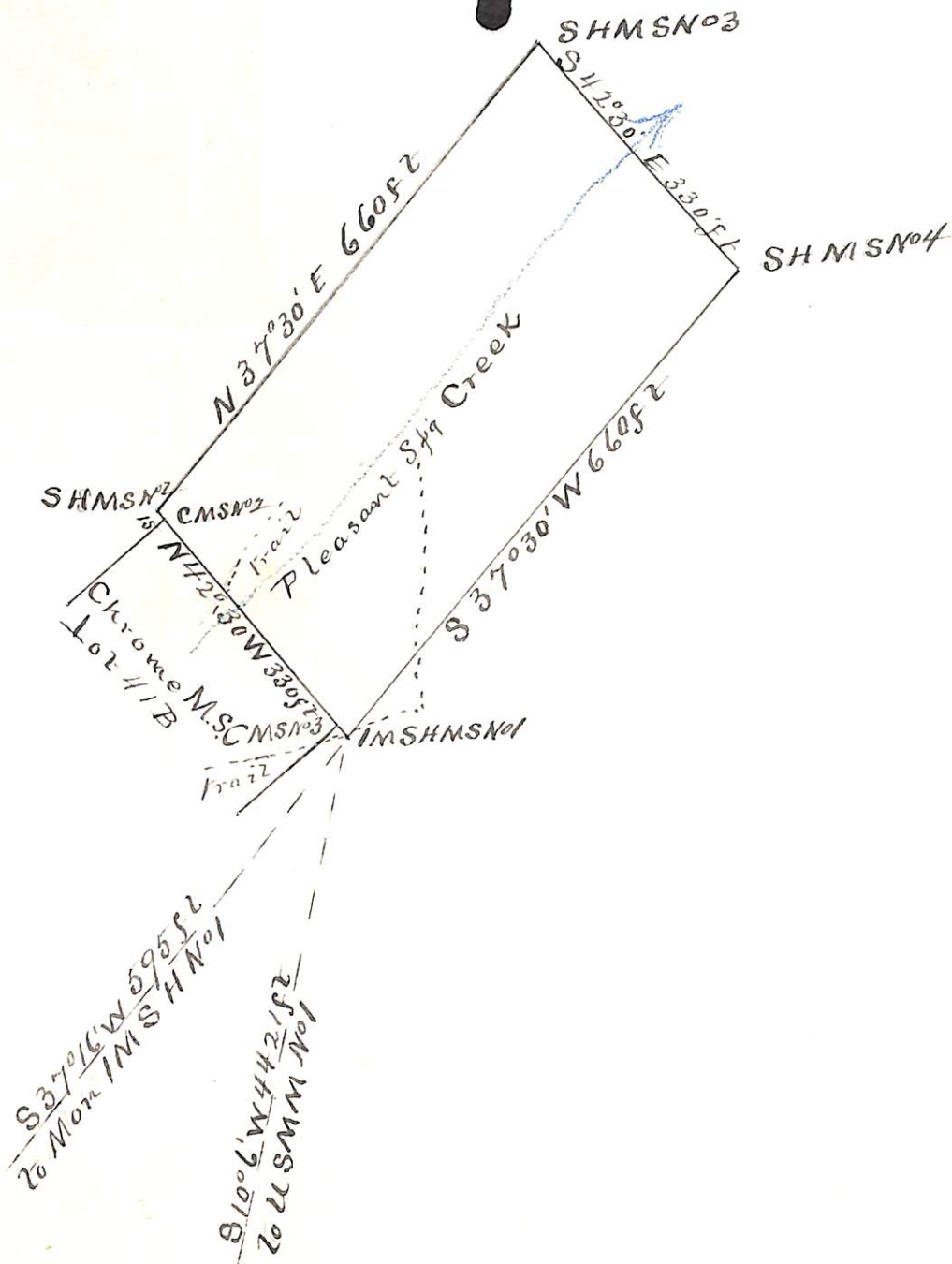

PLAT
 of the
 Smokehouse Mill Site Claim
 in Verde Mining District
 Yavapai County Arizona
 Claimed by W.A. Clark
 Surveyed by C.B. Foster U.S.D.S.
 April 25th 1891
 Contains 4.92¹/₂ Acres
 Va 14° 15' E Scale 200 ft to 1 in

(4-687.)

Surveyor General's Certificate of Approval of Field Notes and Survey of Mining Claim.

Department of the Interior,

Office of U. S. Surveyor General,

Tucson, Arizona

January 12th, 1892.

I, U. S. Surveyor General for

Arizona Territory

do hereby certify that the foregoing and hereto attached Field Notes and Return of the Survey of the ~~Mining~~ *Mitl-site* Claim of *W. A. Clark*.

_____ , known as the *Smokehouse Mitl-site*

situate in *Verde* _____ mining district,

Yavapai _____ County, *Arizona* _____,

in Section _____, Township No. _____, Range No. _____

and _____, designated as Survey No. *No 977. Lot No 50.B*

executed by *Lo. B. Foster* _____, U. S. Deputy Mineral

Surveyor, *April 25th*, 18 *91*, under my instructions dated

April 3rd, 18 *91*, have been critically examined and the

necessary corrections and explanations made, and the said Field Notes and Return, and

the Survey they describe, are hereby approved. A true copy of the copy of the location

certificate filed by the applicant for survey is included in the field notes. _____

Papal Johnson

U. S. Surveyor General for *Arizona*

o 6-1c2