

MS

0

0

9

7

8

(4-683.)

Mineral Survey No. 978

Lot No. 51.

Prescott

Land District.

FIELD NOTES

OF THE SURVEY OF THE MINING CLAIM OF

W. A. Clark

KNOWN AS THE

Fracture

Verde

Mining District,

Yavapai County, Arizona

Section _____, Township 16 N., Range 2 E.

Surveyed under instructions dated

July 28th, 1891
by C. D. Foster

U. S. Deputy Mineral Surveyor.

Claim located April 23rd, 1891

Survey commenced October 1st, 1891

Survey completed October 1st, 1891

PRELIMINARY OATHS OF ASSISTANTS IN SURVEY OF MINING CLAIM.

WE, James Nichols and Frank Canovan
do solemnly swear that we will well and faithfully execute the duties of chain carriers; that we will level the chain upon even and uneven ground and plumb the tally-pins, either by sticking or dropping the same; that we will report the true distance to all notable objects, and the true length of all lines that we assist in measuring, to the best of our skill and ability, and in accordance with instructions given us, in the survey of the Mining Claim of W. A. Clark

....., known as the Fraction
situate in Verde mining district,
Yavapai County, Arizona
in Section, Township No., Range No.

James Nichols, Chainman.
Frank Canovan, Chainman.

Subscribed and sworn to by the above-named persons before me this 29th day of September, 1891.

C. B. Foster
Notary Public

I, Harry Borman, do solemnly swear that I will well and truly perform the duties of axeman, in the establishment of corners and other duties, according to instructions given me and to the best of my skill and ability, in the survey of the Mining Claim of W. A. Clark

known as the Fraction
more fully described in the preceding affidavit.

Harry Borman, Axeman.

Subscribed and sworn to by the said Harry Borman before me this 29th day of September, 1891.

C. B. Foster
Notary Public

I,, do solemnly swear that I will well and truly perform the duties of flagman, in the establishment of corners and other duties, according to instructions given me and to the best of my skill and ability, in the survey of the Mining Claim of

known as the
more fully described in the preceding affidavit.

....., Flagman.

Subscribed and sworn to by the said before me this day of, 18

C. B. Foster

Field Notes
of the Survey of the
Traction Mining Claim

Situate in
Verde Mining District
Yavapai County Arizona
Claimed by W.A. Clark.

Surveyed by C.P. Foster U.S.
Deputy Mineral Surveyor under
instructions from the U.S. Surveyor
General of date July 28 1891

Survey commenced Oct 1st 1891
" Completed Oct 1st 1891

Sub Description of Survey
Beginning at the Initial Mon.
mentioned in location notice and
marking a northerly point on
the east side boundary of claim,
it being also on the west side
boundary of the Snake House
M.C. where I set a sandstone
20x18x8 ins 1 ft in ground and
surrounded same with mound of
stones.
Stone is marked I.M.F. No 1.
U.S. Min. Mon. No 1 brs. $\text{S } 2^{\circ} \text{ W}$
3784 feet.

Thence $\text{N } 33^{\circ} \text{ W}$

To 140 15' East

195 to Pleasant Spring Creek flows E.N.E.
420 to point where I set a sandstone
24x10x4 ins 1 ft in ground and
surrounded same with mound
of stones.

Foot

Stone is marked F. No. 2
original loc. mon. not found

Thence S 72° 30' W
Va 14° 15' East

160 to point where I intersect the
east side boundary line of
the Iron King M. Co. unsurveyed
and where I set a sand stone
20x8x3 ins 1 ft in ground and
surrounded same with mound
of stones

Stone is marked F. No. 3.

A Cedar 10 ins dia trs S 14° W 15 1/2 ft
tree is blazed and marked F. No. 3. B.S.
original loc. mon. trs S 72° 30' W 35 ft.

Thence S 30° 5' E.

Va 14° 15' East

198 to Pleasant Spring Creek flows E. N. E.

339.3 to loc. mon. marking S. E. Cor to
Iron King M. Co. where I mark F.

No. 4. on N. W. cor of a sand stone
projecting above surface 1 ft high
by 2 x 1 1/2 ft square and surround-
ed same with mound of stones.

Thence S 72° 30' W

Va 14° 15' East

149 to point where I intersect the
east side boundary line of the
Gift M. Co. Lot No 44 and where
I set a sand stone 16x12x8 ins. 1 ft.
in ground and surrounded same
with mound of stones.

Stone is marked F. No. 5.

No original loc. mon. found

Thence S 38° E

Va 14° 15' East

Line runs along east side bound-
ary line of Gift M. Co. Lot No 44

Foot

1060 to loc mon and Stone A N No 5
marking the N.W. corner to Azure
Northwestern M.C. Lot No 42.
I mark F. No 6 on said stone a
granite projecting above surface
8 x 14 x 8 ins. and surrounded same
with mound of stones.

Thence $N 72^{\circ} 30' E$

To 140 15' East

210 to west edge of open cut 20 ft.
wide extending north westerly 800
ft. long.

231 to granite stone 16 x 10 x 10 ins set
1 ft. in ground and marked S. H.
No 2 for S.W. cor to Smoke
House M.C. I mark F. No 7
on said stone and surrounded
same with mound of stones

Thence $N 33^{\circ} W$

To 140 15' East

Line runs along west side
boundary of Smoke House M.C.
954 to stone and mon. S. M. F. No 1 place
of beginning.

Area

Total and net area of claim 7.64 Acres

Location

This claim is located contiguous
and northerly from the Azure
Northwestern M.C. Lot No 42.

Adjacent to and westerly of the
Smoke House M.C. adjacent to
and easterly of the Gift M.C. Lot
No 44. and also the Iron King M.C.
(unsurveyed) is adjacent and
west of its northerly portion

In Verde Mining District
Yavapai County Arizona and

is on unsurveyed lands.

Improvements
made upon this claim by
claimant or grantors consist
of a large open cut 800 ft.
long with an average width of 15
feet and an average depth of $4\frac{1}{2}$
ft. Northerly end of said cut bears
S 14° W 240 ft from Mon. I. M. F. No. 1.
Said cut extends southeasterly
through S. end line of claim just
west of the S. E. corner.

Also an open cut 25 ft long by
3 by 2 ft deep bears N 70° W. 165 ft
from Mon. I. M. F. No. 1. and I
heretby certify that the value of
said improvements exceeds the
sum of five hundred dollars.

There have been no improve-
ments made by other parties on
this claim.

Instruments used a Geisley
Transit and 50 ft steel chain.

Var and courses determined by
observation of Polaris.

November 10th 1891.

C. B. Foster
U. S. Deputy Mineral Surveyor.

Affidavit of Five Hundred Dollars Improvements.

We, James Nichols and Frank Casarum

of lawful age, being first duly sworn according to law, depose and say: that we are acquainted with the

Fractioni mining claim, situated in

Verde Mining District, Yavapai County,

Arizona Territory, for which W. A. Clark

has made application for survey prior to application for patent under the provisions of the Act of Congress, approved May 10, 1872; and that the labor done and improvements made thereon by the applicant and his grantor exceed Five Hundred Dollars in value, and further that we are not personally interested in said mine.

James Nichols
Frank Casarum

TERRITORY OF ARIZONA,
County of Yavapai } ss.

SWORN to and subscribed before me, this 10th day
of October 1890.

C. B. Foster

C. B. Foster
Notary Public

FINAL OATHS FOR SURVEYS.

LIST OF NAMES.

A list of the names of the individuals employed by C. B. Foster
 United States Deputy Mineral Surveyor, to assist in running, measuring, and marking the lines
 corners and boundaries described in the foregoing field notes of the survey of the mining claim
 of W. A. Clark
 known as the Fraction
 and showing the respective capacities in which they acted.

James Nichols, Chairman.
Frank Canavan, Chairman.
Harry Borman, Axman.
 _____, Flagman.

FINAL OATHS OF ASSISTANTS.

We, James Nichols, Frank Canavan
 and Harry Borman, do solemnly swear that we assisted C. B. Foster
 _____, United States Deputy Mineral Surveyor, in marking the corners and
 surveying the boundaries of the mining claim of _____

W. A. Clark
 _____, known as the Fraction, represented
 in the foregoing field notes as having been surveyed by said deputy mineral surveyor and under
 his direction; and that said survey has been in all respects, to the best of our knowledge and
 belief, faithfully and correctly executed, and the corner and boundary monuments established
 according to law and the instructions furnished by the United States Surveyor-General for
Arizona

James Nichols, Chairman.
Frank Canavan, Chairman.
Harry Borman, Axman.
 _____, Flagman.

Subscribed and sworn to by the above-named persons before me
 this 1st day of October, 1891.

C. B. Foster

C. B. Foster
 Notary Public

FINAL OATH OF U. S. DEPUTY MINERAL SURVEYOR.

I, C. B. Foster, U. S. Deputy Mineral Surveyor, do solemnly swear that, in pursuance of instructions received from the United States Surveyor General for Arizona, dated July 28th, 1891, I have, in strict conformity to the laws of the United States, the official regulations and instructions thereunder, and the instructions of said Surveyor General, faithfully and correctly executed the survey of the Mining Claim of W. A. Clark, known as the Fraction, situate in Terde Mining District, Yavapai County, Arizona, in Section , Township No. , Range No. , and designated as Survey No. 978, Lot No 51, as represented in the foregoing field notes, which accurately show the boundaries of said mining claim as distinctly marked by monuments on the ground, and described in the attached copy of the location certificate, which was received by me from the Surveyor General with said instructions, and that all the corners of said survey have been established and perpetuated in strict accordance with the law, official regulations and instructions thereunder; and I do further solemnly swear that the foregoing are the true and original field notes of said survey and my report therein, and that the labor expended and improvements made upon said mining claim by claimant or his grantors are as therein fully stated, and that the character, extent, location and itemized value thereof are specified therein with particularity and full detail, and that no portion of said labor or improvements so credited to this claim has been included in the estimate of expenditures upon any other claim.

C. B. Foster
U. S. Deputy Mineral Surveyor.

Subscribed and sworn to by the said C. B. Foster,
U. S. Deputy Mineral Surveyor, before me W. C. Foster
a Notary Public this 10th
day of November, 1891.

W. C. Foster
Notary Public

W. C. Foster
6-154

TERRITORY OF ARIZONA,)
) ss.
 County of Yavapai.

I, CHARLES H. AKERS, County Recorder in and for said County and Territory, and Custodian of the Records thereof, do hereby certify that I have compared the above and foregoing with, and the same is a full, true and correct copy of The "Traction" Mining Claim as the same appears of record in Books 32 of Mines at pages 126 and 127.

Records of Yavapai County, Arizona.

In Witness Whereof, I have hereunto set my hand and affixed my official seal this 14th Day of Nov ~~14~~ A. D. 1891
Charles H. Akers

County Recorder.

FRACTION.

NOTICE OF LOCATION.

KNOW ALL MEN BY THESE PRESENTS:- That I the undersigned, have this day located 1500 feet of this vein or lode, bearing precious metals, with all dips, spurs, angles and variations, with surface ground 300 feet on each side of vein, with all mineral deposits contained therein, and all timber and water thereon or appurtenant thereto, according to the provisions of the United States Mining Laws. The Exterior boundaries are as follows:-

Commencing at a monument of stone on east boundary line which is the initial monument; thence in a northerly direction parallel with the ledge 1500 feet to monument at N. E. corner; thence in a westerly direction at right angles across the ledge 600 feet to monument at N. W. corner; thence in a southerly direction parallel with the ledge 1500 feet to monument at S. W. corner; thence at right angles across the ledge in an easterly direction 600 feet to monument at S. E. corner; thence in a northerly direction parallel with the ledge 1000 feet to monument on east boundary and place of beginning .

This claim is in Verde Mining District, Yavapai County, Arizona, and may be more generally described as situated between the Gift and Smokehouse Lodes, embracing all the ground lying between them, and shall be known as the FRACTION Mining Claim. Dtaed on the ground this twenty third day of April, 1891.

W. A. C L A R K .

Recorded at request of E. L. Preston, April 27" A. D. 1891, at 9 - 20 O'clock A. M. in Book 32 of Mines, pages 126 and 127. Records of Yavapai County, Arizona.

C H A R L E S H. A K E R S .

(L. S.)

County Recorder.

By

~~James~~ W. Akers, Deputy.

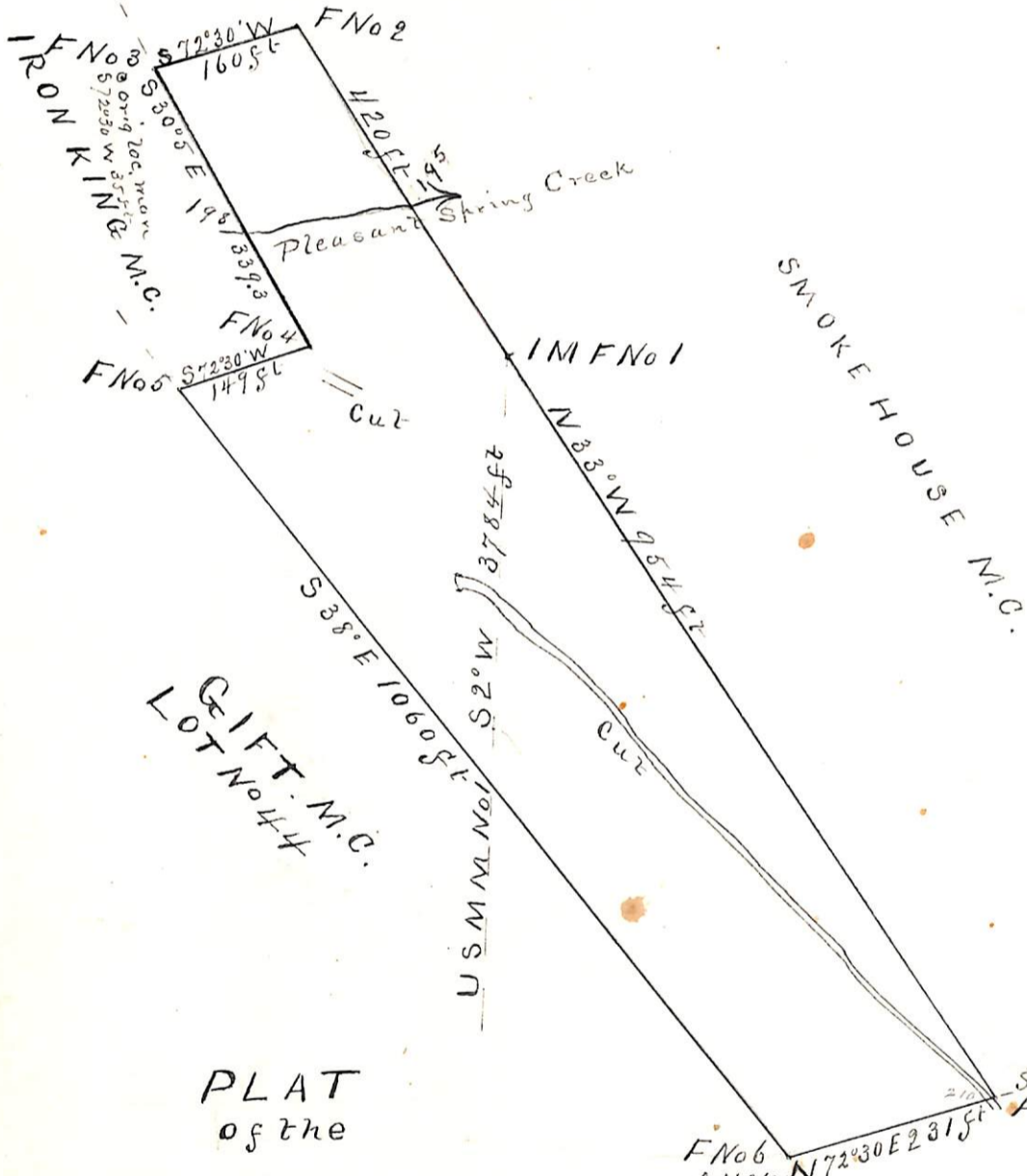

PLAT
of the
FRACTION MINING CLAIM
in Verde Mining District
Yavapai County Arizona
Claimed by W.A. Clark
Surveyed by C.B. Foster U.S.D.S.
Oct 1st 1891
Contains 7.64 Acres
Va 14° 15' E Scale 200 ft to 1 in

AZURE N.W. M.C.
LOT No 42

(4-687.)

Surveyor General's Certificate of Approval of Field Notes and Survey of Mining Claim.

Department of the Interior,

Office of U. S. Surveyor General,

Tucson, Arizona

January 12th, 1892.

I, U. S. Surveyor General for *Arizona Territory*,
do hereby certify that the foregoing and hereto attached Field Notes and Return of the
Survey of the Mining Claim of *W. A. Clark*

Fracture, known as the

situate in *Verde* mining district,

Navapai County, *Arizona*,

in Section _____, Township No. _____, Range No. _____

and, designated as Survey No. *978. Lot No 51.*

executed by *C. B. Foster*, U. S. Deputy Mineral

Surveyor, *October 1st*, 18*91*, under my instructions dated

July 28th, 18*91*, have been critically examined and the

necessary corrections and explanations made, and the said Field Notes and Return, and

the Survey they describe, are hereby approved. A true copy of the copy of the location

certificate filed by the applicant for survey is included in the field notes.

Payal Johnson

U. S. Surveyor General for *Arizona*

o 6-1c2