

**M
S
-**

0

0

9

8

5

(4-683.)

Mineral Survey No. 985.

Lot No. 43.

Prescott Land District.

FIELD NOTES

OF THE SURVEY OF THE MINING CLAIM OF

The Yuma Copper and Silver Mining Company

KNOWN AS THE

"Panther"

Harshaw Mining District,
Maricopa County, Arizona

Section _____, Township 8 N, Range 9 W

Surveyed under instructions dated April 10th, 1891.

by Frank Nicholson

U. S. Deputy Mineral Surveyor.

Claim located November 25th, 1886

Survey commenced April 27th, 1891.

Survey completed May 16th, 1891.

PRELIMINARY OATHS OF ASSISTANTS IN SURVEY OF MINING CLAIM.

WE, Frank Obermüller and B. Matthews,
do solemnly swear that we will well and faithfully execute the duties of chain carriers;
that we will level the chain upon even and uneven ground and plumb the tally-pins,
either by sticking or dropping the same; that we will report the true distance to all
notable objects, and the true length of all lines that we assist in measuring, to the best
of our skill and ability, and in accordance with instructions given us, in the survey of
the Mining Claim of The Yuma Copper and Silver Min-
ing Company, known as the
"Panther"
situate in Maricopa mining district,
Maricopa County, Arizona,
in Section _____, Township No. _____, Range No. _____.

Frank Obermüller, Chainman.
B. Matthews, Chainman.

Subscribed and sworn to by the above-named persons before
me this 24th day of April, 1891.

Frank Nicholson,
Notary Public.

I, Frank Straver, do solemnly swear that I will well and
truly perform the duties of axeman, in the establishment of corners and other duties,
according to instructions given me and to the best of my skill and ability, in the survey
of the Mining Claim of The Yuma Copper and Silver
Mining Company
known as the "Panther",
more fully described in the preceding affidavit.

Frank Straver, Axeman.

Subscribed and sworn to by the said Frank
Straver before me this 24th day of
April, 1891.

Frank Nicholson,
Notary Public.

I, O. M. Smith, do solemnly swear that I will
well and truly perform the duties of flagman, in the establishment of corners and other
duties, according to instructions given me and to the best of my skill and ability, in the
survey of the Mining Claim of The Yuma Copper and Silver
Mining Company
known as the "Panther",
more fully described in the preceding affidavit.

O. M. Smith, Flagman.

Subscribed and sworn to by the said O. M. Smith
before me this 24th day of
April, 1891.

Frank Nicholson,
Notary Public.



Feet

Field Notes

of the survey of the
Panther Mining Claim
 in the Maricopa Mining District, Maricopa County
 Arizona.

Claimed by The Yuma Copper and Silver
 Mining Company.

Surveyed by Frank Nicholson, U.S. Dep.
 uty Mineral Surveyor, under instructions
 from the Surveyor General, of date, April
 10th. 1891.

Survey Commenced, April 27th. 1891.

Survey Completed, May 16th. 1891.

Description of Survey.

Beginning at the initial mon. men-
 tioned in loc. notice and marking
 the Southerly end Centre of claim,
 where I set a post 4 ft. long, 4 ins.
 x 4 ins. in section, 1 1/2 ft. in ground
 and surrounded same with a mound
 of stones. Post marked P.D.M. No. 1.
 U.S. Min. Mon. No. 1 B.S. S. 11° 24' E. 684 ft.

Thence S. 72° 57' W.

Var. 13° 3' E.

300 To loc. mon. where I set a post
 4 ft. long, 4 ins. x 4 ins. in section,
 1 1/2 ft. in ground and surrounded
 same with a mound of stones.
 Post marked P. No. 2.

Thence N. 17° 3' W.

Var. 13° 3' E.

1500 To loc. mon. where I set a
 post 4 ft. long, 4 ins. x 4 ins. in
 section, 1 1/2 ft. in ground and
 surrounded same with a mound
 of stones. Post marked P. No. 3.

Thence N. 72° 57' E.

Var. 13° 3' E.

300 To loc. mon. for Northerly end
 Centre of claim where I set
 a post 4 ft. long, 4 ins. x 4 ins.
 in section, 1 1/2 ft. in ground and

Feet

Surrounded same with a mound of stones. Post marked P. No. 4.
Thence N. $72^{\circ} 57' E.$ (Same Course).
Var. $13^{\circ} 3' E.$

300 In mon. and post marked on one side S. No. 3 and on another side C. Q. No. 3, this post marking the S. W. Cor. of the Copper Queen claim and the N. W. Cor. of the Turk claim. Marked post P. No. 5.
Thence S. $17^{\circ} 3' E.$
Var. $13^{\circ} 3' E.$

1500 In mon. and post marked S. No. 2, being the S. W. Cor. of the Turk claim, which post I marked P. No. 6.
Thence S. $72^{\circ} 57' W.$
Var. $13^{\circ} 3' E.$

300 In mon. and post marked P. S. M. No. 1, place of beginning.
The Panther and Turk claims have a common side-line.
Area.

Total area of claim 20.66 acres.
No conflicts
Nett area claimed 20.66 "

Location.

This claim is located on unsurveyed land on the S. E. slope of the Harewar Mountains 37.1 miles N. W. of Yulture, 10 miles N. of Cullen's Wells and 10 miles W. of the Black Turk Mountains.

Improvements

made on this claim by claimant consist of disc. shaft 6 ft. x 8 ft. and 12 ft. deep, N. $17^{\circ} 3' W.$ 515 ft. from Post P. S. M. No. 1; and tunnel $4\frac{1}{2}$ ft. x 7 ft. and 53 ft. long, N. $17^{\circ} 3' W.$ 570 ft. from Post P. S. M. No. 1. The course of tunnel is N. and S.

And I hereby certify that the

value of said improvements exceeds
the sum of five hundred dollars.

There have been no improvements
made by either parties on this
claim.

Improvements used, are improv-
ed Blaines and Adam Mountain
Tanner and Metallic type.

Variation found by observation
of the polar star when on me-
ridian; and never was checked
by calculation of azimuth of
North star.

Francis Nicholson,
U.S. Deputy Mineral Surveyor.

Nacoma, Calif.
May, 16th. 1891.

Affidavit of Five Hundred Dollars Improvements.

We, jos L. Obermuller and John Harvey
of lawful age, being first duly sworn according to law, depose and say: that we are acquainted with the
"Pauter" mining claim, situated in
Narcewar Mining District, Maricopa County,
Arizona Territory, for which The Yuma Copper and Silver
Mining Company
has made application for survey prior to application for patent under the provisions of the Act of
Congress, approved May 10, 1872; and that the labor done and improvements made thereon by the
applicant and its grantors ~~and its grantors~~ exceeds Five Hundred Dollars in value, and further that we are not
personally interested in said mine.

Jos L. Obermuller
John Harvey

TERRITORY OF ARIZONA,
County of Maricopa } ss.

SWORN to and subscribed before me, this 16th day
of May 1891

Frank Nicholson,
Notary Public.



FINAL OATHS FOR SURVEYS.

LIST OF NAMES.

A list of the names of the individuals employed by Frank Nicholson
 United States Deputy Mineral Surveyor, to assist in running, measuring, and marking the lines
 corners and boundaries described in the foregoing field notes of the survey of the mining claim
 of The Yuma Copper and Silver Mining Company
 known as the "Pauter"
 and showing the respective capacities in which they acted.

- Frank Obermüller , Chairman.
- B. Matthews , Chairman.
- Frank Strauer , Axman.
- O. M. Smith , Flagman.

FINAL OATHS OF ASSISTANTS.

We, Frank Obermüller, B. Matthews, Frank Strauer
 and O. M. Smith , do solemnly swear that we assisted Frank
Nicholson , United States Deputy Mineral Surveyor, in marking the corners and
 surveying the boundaries of the mining claim of The Yuma Copper and
Silver Mining Company
 , known as the "Pauter"
 , represented
 in the foregoing field notes as having been surveyed by said deputy mineral surveyor and under
 his direction; and that said survey has been in all respects, to the best of our knowledge and
 belief, faithfully and correctly executed, and the corner and boundary monuments established
 according to law and the instructions furnished by the United States Surveyor-General for
Arizona .

- Frank Obermüller , Chairman.
- B. Matthews , Chairman.
- Frank Strauer , Axman .
- O. M. Smith , Flagman.

Subscribed and sworn to by the above-named persons before me
 this 16th day of May , 1891.

Frank Nicholson
 Notary Public

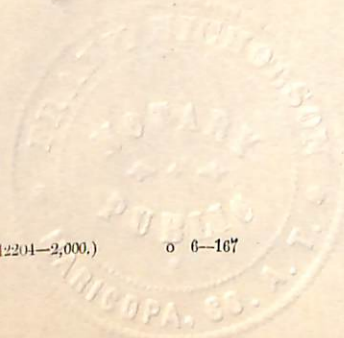

(4-686.)

FINAL OATH OF U. S. DEPUTY MINERAL SURVEYOR.

I, Frank Nicholson, U. S. Deputy Mineral Surveyor, do solemnly swear that, in pursuance of instructions received from the United States Surveyor General for Arizona, dated April 10th, 1891, I have, in strict conformity to the laws of the United States, the official regulations and instructions thereunder, and the instructions of said Surveyor General, faithfully and correctly executed the survey of the Mining Claim of The Yuma Copper and Silver Mining Company, known as the "Panther", situate in Narcurus Mining District, Mari Copal County, Arizona, in ~~Section~~ ~~Township No.~~ ~~Range No.~~ and designated as Survey No. 985. Lot No 43., as represented in the foregoing field notes, which accurately show the boundaries of said mining claim as distinctly marked by monuments on the ground, and described in the attached copy of the location certificate, which was received by me from the Surveyor General with said instructions, and that all the corners of said survey have been established and perpetuated in strict accordance with the law, official regulations and instructions thereunder; and I do further solemnly swear that the foregoing are the true and original field notes of said survey and my report therein, and that the labor expended and improvements made upon said mining claim by claimant ~~or~~ or its grantors ~~grantors~~ are as therein fully stated, and that the character, extent, location and itemized value thereof are specified therein with particularity and full detail, and that no portion of said labor or improvements so credited to this claim has been included in the estimate of expenditures upon any other claim.

Frank Nicholson
U. S. Deputy Mineral Surveyor.

Subscribed and sworn to by the said Frank Nicholson,
U. S. Deputy Mineral Surveyor, before me
this 10th
day of May, 1891.

E. Bennett
Notary Public

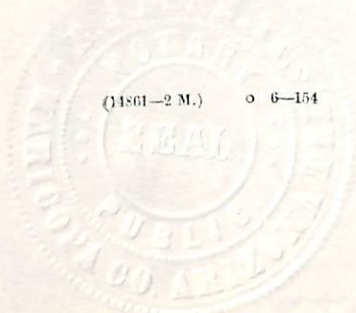

25
OK

200
767

Notice of Location
Of the Panther Mining Claim
On the Quartz Ledge, Containing
Gold and Silver and located
as a Quartz Mine.

The undersigned, claim for
Mining purposes, Fifteen
Hundred (1500) Feet of this
Quartz Ledge, in length along
the ledge or vein, and Three
Hundred (300) Feet on each
side of the middle of the
vein at the surface, together
with all dips, spurs and
angles, and all valuable
mineral deposits contained
therein, and all timber growing
within the limits of said Claim,
and all water and water privileges
thereon or appurtenant thereto,
under and according to the
provisions of An Act of Congress
approved May 10th 1872, entitled
"An Act to Promote the Develop-
ment of the Mining Resources
of the United States", and all
Acts amendatory thereto, and
the laws of the Territory of
Arizona.

This Claim commences at
this notice, which is posted
in a Monument of Stone in

1 a conspicuous place on the
2 ledge at the East End of claim
3 boundary of the claim, and
4 running thence Three Hundred
5 (300) Feet in a Southerly di-
6 rection to a Monument of
7 Stone and a Stake marked
8 corner; thence
9 Fifteen Hundred (1500) Feet
10 in a Westerly direction to
11 a Monument of Stone and
12 a Stake marked
13 corner; thence Three Hundred
14 (300) Feet in a Southerly di-
15 rection to a Monument of
16 Stone and a Stake marked
17 West Center Monument bound-
18 ary; thence Three Hundred
19 (300) Feet in a Southerly
20 direction to a Monument of
21 Stone and a Stake marked
22 corner; thence Fifteen
23 Hundred (1500) Feet in an
24 Easterly direction to a Monu-
25 ment of Stone and a Stake
26 marked South East corner;
27 thence Three Hundred (300)
28 Feet in a South Easterly
29 direction to the place of beginning.
30 This claim maybe more
31 generally described as situated
32 in the Marcurar Mountains
33

Sumner County, Oregon, about three miles North East of Collins Wells.

This shall be known as the Gaither Mine, and shall be known as the Gaither

Mine, and shall be known as the Gaither Mine, and

the

dated on the ground this 25th day of November A.D. 1876.

Signed W. S. Leard

Charles W. Huggart.

James A. Shickline

John Haggard

Witnesses

Records at the request of

Ca Records

Secretary of Oregon 3^d

Secretary of (Sumner) 3^d

Records in and for the County of Sumner said

Secretary do hereby certify that the within is

true is a true and correct copy of the

Record in the records of my office in the State

of Sumner as pages 207 and 208

Witness my hand and official seal

this 13th day of March A.D. 1891

J. S. Leard

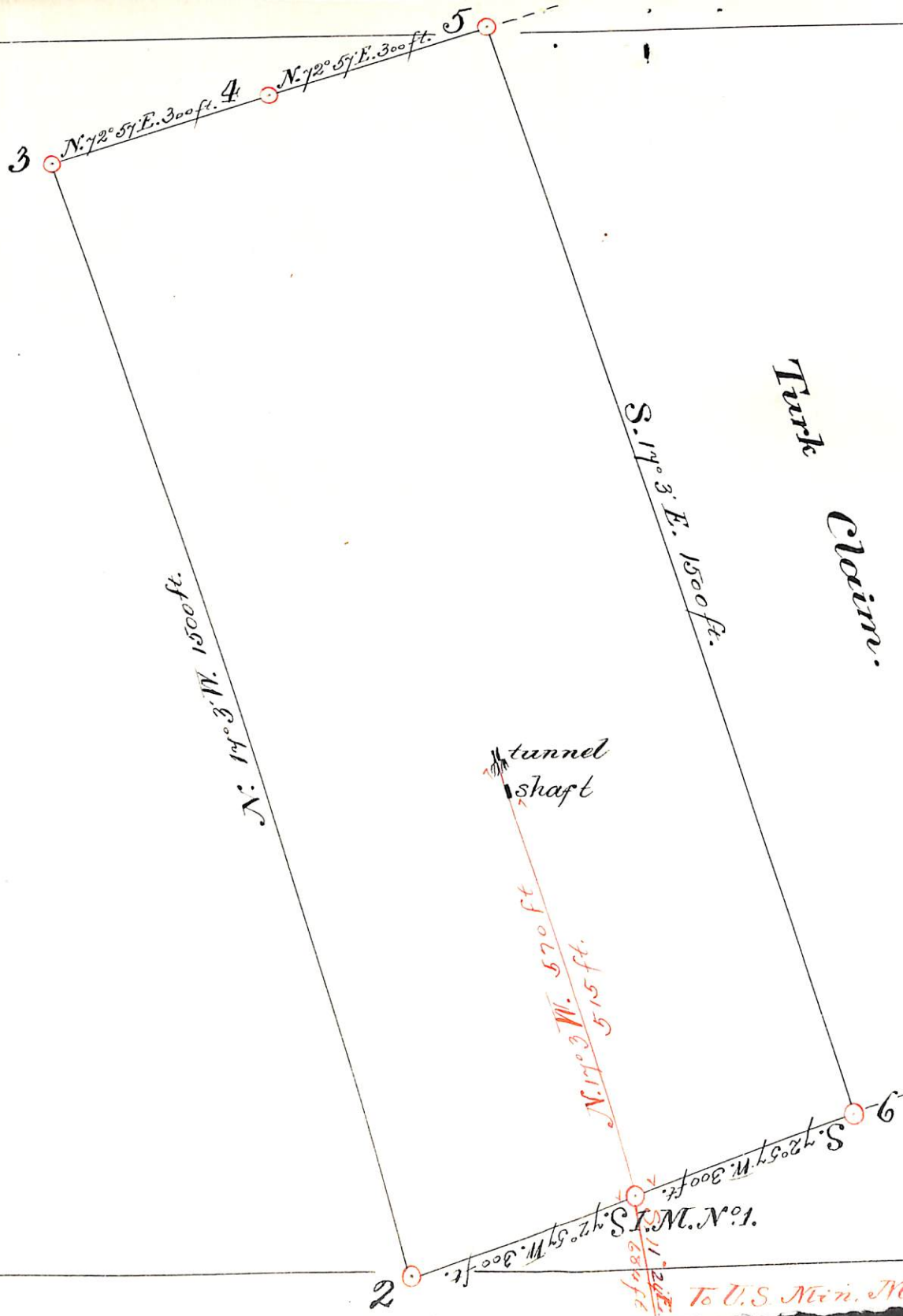

PLAT
of the survey of the
PANTHER
Mining Claim
in the Harcuwar Mining Dis-
trict, Maricopa County, Ari-
zona.

Claimed by The Yuma Copper
and Silver Mining Compa-
ny.

Surveyed by
Frank Nicholson,
U.S. Deputy Mineral Survey-
or, under instructions from
the Surveyor General, of date,
April 10th., 1891.

Scale 1 in. = 200 ft.
Variation 13° 3' E.

To U.S. Min. Mon. No. 1.

Surveyor General's Certificate of Approval of Field Notes and Survey of Mining Claim.

Department of the Interior,

Office of U. S. Surveyor General,

*Tucson, Arizona
December 30th, 1891.*

I, U. S. Surveyor General for

Arizona Territory,

do hereby certify that the foregoing and hereto attached Field Notes and Return of the

Survey of the Mining Claim of

The Yuma Copper and Silver Mining Company

"Panther", known as the

situate in

Harcuwar mining district,

Maricopa County, *Arizona*

in Section

, Township No.

, Range No.

and designated as Survey No. *985. Lot 43.*

executed by

Frank Nicholson, U. S. Deputy Mineral

Surveyor,

April 27. to May 16, 1891, under my instructions dated

April 10th, 1891, have been critically examined and the

necessary corrections and explanations made, and the said Field Notes and Return, and

the Survey they describe, are hereby approved. A true copy of the copy of the location

certificate filed by the applicant for survey is included in the field notes.

Rupert Johnson
U. S. Surveyor General for *Arizona*

UNITED STATES DEPARTMENT OF THE INTERIOR 9605 (956)
BUREAU OF LAND MANAGEMENT M.S. 985
ARIZONA STATE OFFICE

NOTICE OF CANCELLATION OF MINERAL SURVEY

The Panther lode, Mineral Survey No. 985, located in section 10, Township 8 North, Range 10 West, Gila and Salt River Meridian, Arizona, is hereby canceled.

This claim has not been filed with the Arizona State Office, Bureau of Land Management, in accordance with Section 314, 90 STAT. 2769, (43 U.S.C. 1744).

This cancellation was necessitated to clear the record.

The Mineral Survey Plat should be noted as follows:

"Panther lode, M.S. 985, was canceled April 22, 2002, by memo 9605 (956) M.S. 985, which is now a part of the original field notes."

April 22, 2002
Date



Chief Cadastral Surveyor of Arizona