

**M  
S  
.**

**0**

**0**

**9**

**9**

**5**

2nd. 86.

(4-683.)

Mineral Survey No. 995.

Lot No. 53.

Prescott

Land District.

FIELD NOTES

OF THE SURVEY OF THE MINING CLAIM OF

The Yuma Copper & Silver Mining Company

KNOWN AS THE

"Orceida"

Harcuwan Mining District,

Maricopa County, Arizona.

Section \_\_\_\_\_, Township 8N, Range 9W

Surveyed under instructions dated April 10<sup>th</sup>, 1891

by Frank Nicholson  
U. S. Deputy Mineral Surveyor.

Claim located February 22<sup>nd</sup>, 1886

Survey commenced April 27<sup>th</sup>, 1891

Survey completed May 10<sup>th</sup>, 1891

# PRELIMINARY OATHS OF ASSISTANTS IN SURVEY OF MINING CLAIM.

WE, Frank Obermüller and B. Matthews,  
do solemnly swear that we will well and faithfully execute the duties of chain carriers;  
that we will level the chain upon even and uneven ground and plumb the tally-pins,  
either by sticking or dropping the same; that we will report the true distance to all  
notable objects, and the true length of all lines that we assist in measuring, to the best  
of our skill and ability, and in accordance with instructions given us, in the survey of  
the Mining Claim of The Yuma Copper and Silver Mining Com-  
pany known as the  
"Oneida"  
situate in Maricopa mining district,  
Maricopa County, Arizona,  
in Section \_\_\_\_\_, Township No. \_\_\_\_\_, Range No. \_\_\_\_\_.

Frank Obermüller, Chainman.

B. Matthews, Chainman.

Subscribed and sworn to by the above-named persons before  
me this 24th day of April, 1891.

Frank Nicholson,  
Notary Public.

I, Frank Strauer, do solemnly swear that I will well and  
truly perform the duties of axeman, in the establishment of corners and other duties,  
according to instructions given me and to the best of my skill and ability, in the survey  
of the Mining Claim of The Yuma Copper and Silver  
Mining Company  
known as the "Oneida"  
more fully described in the preceding affidavit.

Frank Strauer, Axeman.

Subscribed and sworn to by the said Frank  
Strauer before me this 24th day of  
April, 1891.

Frank Nicholson,  
Notary Public.

I, C. M. Smith, do solemnly swear that I will  
well and truly perform the duties of flagman, in the establishment of corners and other  
duties, according to instructions given me and to the best of my skill and ability, in the  
survey of the Mining Claim of The Yuma Copper and Silver  
Mining Company  
known as the "Oneida",  
more fully described in the preceding affidavit.

C. M. Smith, Flagman.

Subscribed and sworn to by the said C. M. Smith  
before me this 24th day of  
April, 1891.

Frank Nicholson,  
Notary Public.



Feet

Field Notes  
of the survey of the  
Oneida Mining Claims,  
in the Maricopa Mining District, Maricopa County,  
Arizona.

Claimed by The Yuma Copper and  
Silver Mining Company.

Surveyed by Frank Nicholson,  
U.S. Deputy Mineral Surveyor, under  
instructions from the Surveyor Gen-  
eral, of date, April 10, 1891.

Survey commenced April 27, 1891

Survey completed May 10, 1891.

Description of Survey.

Beginning at the initial mon.  
mentioned in location notice and  
marking the southerly end cen-  
tre of claim where I set a post  
4 ft. long and 4 ins. x 4 ins. in  
section, 1 1/2 ft. in ground and  
surrounded same with a mound  
of stones. Post marked O. J. M. No. 1.  
U.S. Min. Claim No. 1 B.T.S. S. 74° 15' W. 4643 ft.

Thence S. 58° 32' W.

Var. 13° 3' E.

300 In loc. mon. where I set a  
post 4 ft. long and 4 ins. x 4 ins. in  
section, 1 1/2 ft. in ground and sur-  
rounded same with a mound  
of stones. Post marked O. No. 2.

Thence N. 31° 28' W.

Var. 13° 3' E.

1500 In loc. mon. where I set a  
post 4 ft. long and 4 ins. x 4 ins.  
in section 1 1/2 ft. in ground,  
and surrounded same with a  
mound of stones. Post mark-  
ed O. No. 3.

Thence N. 58° 32' E.

Var. 13° 3' E.

300 In loc. mon. for northerly  
end centre of claim, where

Feet

I set a post 4 ft. long and 4 ins. x 4 ins. in section,  $1\frac{1}{2}$  ft. in ground and surrounded same with a mound of stones. Post marked O. N<sup>o</sup> 4.

Thence N.  $58^{\circ} 32'$  E. (same course).

Var.  $13^{\circ} 3'$  E.

300

In loc. mon. where I set a post 4 ft. long and 4 ins. x 4 ins. in section,  $1\frac{1}{2}$  ft. in ground and surrounded same with a mound of stones. Post marked O. N<sup>o</sup> 5.

Thence S.  $31^{\circ} 28'$  E.

Var.  $13^{\circ} 3'$  E.

1500

In loc. mon. where I set a post 4 ft. long and 4 ins. x 4 ins. in section  $1\frac{1}{2}$  ft. in ground and surrounded same with a mound of stones. Post marked O. N<sup>o</sup> 6.

Thence S.  $58^{\circ} 32'$  W.

Var.  $13^{\circ} 3'$  E.

300

In mon. and post O. I. cl. ct. 1,  
Place of Beginning.

Area.

Total area of claim 20.66 acres.

No conflict

Nett area claimed 20.66 "

Location.

This claim is located upon unsurveyed land on the S. E. slope of the Narcewan Mountains 10 miles N. of Cullen's Wells; 37 miles W. of Vulture and 10 miles W. of the Black Hawk mountains.

Improvements

Made upon this claim by claimant consist of disc. shaft 5 ft. x 8 ft., 12 ft. deep, N.  $31^{\circ} 28'$  W. 300 ft. from post O. I. cl. N<sup>o</sup> 1; and shaft 5 ft. x 8 ft., 21 ft. deep N.  $31^{\circ} 28'$  W 380 ft. from post O. I. cl. N<sup>o</sup> 1.

And I hereby certify that

the value of improvements on this claim exceeds the sum of five hundred dollars.

Besides the work above mentioned, the applicant has erected a 50-ton copper smelting plant with office, boarding house, blacksmith shop and engineer's cottage at an aggregate cost of \$25,000<sup>00</sup> and has constructed a pipe-line of standard 3-inch pipe,  $7\frac{1}{2}$  miles long, to convey water from the Harewar mountains to said smelting works at a cost of \$32,000<sup>00</sup>.

These works were erected for the purpose of treating the ore from this and 32 other claims belonging to applicant.

No improvements have been made by other parties on this claim.

Instruments used, an improved Biot and Adams mountain transit and metallic tape.

Var. found by observation of the polar star when on meridian: also by the azimuth of the North star.

Frank Nicholson,  
U.S. Deputy Mineral Surveyor

Harewar, Ariz.

May 10th., 1891.

**Affidavit of Five Hundred Dollars Improvements.**

We, Jose L. Obermuller and John Harvey  
of lawful age, being first duly sworn according to law, depose and say: that we are acquainted with the  
"Oneida" mining claim, situated in  
Harwar Mining District, Maricopa County,  
Arizona Territory, for which The Yuma Copper and Silver Mi-  
ning Company  
has made application for survey prior to application for patent under the provisions of the Act of  
Congress, approved May 10, 1872; and that the labor done and improvements made thereon by the  
applicant and its grantors exceed Five Hundred Dollars in value, and further that we are not  
personally interested in said mine.

Jose L. Obermuller  
John Harvey

TERRITORY OF ARIZONA,  
County of Maricopa } ss.

SWORN to and subscribed before me, this 16th day  
of May 1891

Frank Nicholson,  
Notary Public.



# FINAL OATHS FOR SURVEYS.

## LIST OF NAMES.

A list of the names of the individuals employed by Frank Nicholson  
 United States Deputy Mineral Surveyor, to assist in running, measuring, and marking the lines  
 corners and boundaries described in the foregoing field notes of the survey of the mining claim  
 of The Yuma Copper and Silver Mining Company  
 known as the "Oneida"  
 and showing the respective capacities in which they acted.

Frank Obermüller , Chairman.  
B. Matthews , Chairman.  
Frank Straver , Axman.  
O. M. Smith , Flagman.

## FINAL OATHS OF ASSISTANTS.

We, Frank Obermüller, B. Matthews, Frank Straver  
 and O. M. Smith , do solemnly swear that we assisted Frank  
Nicholson , United States Deputy Mineral Surveyor, in marking the corners and  
 surveying the boundaries of the mining claim of The Yuma Copper and  
Silver Mining Company  
 , known as the "Oneida"  
 , represented  
 in the foregoing field notes as having been surveyed by said deputy mineral surveyor and under  
 his direction; and that said survey has been in all respects, to the best of our knowledge and  
 belief, faithfully and correctly executed, and the corner and boundary monuments established  
 according to law and the instructions furnished by the United States Surveyor-General for  
Arizona .

Frank Obermüller , Chairman.  
B. Matthews , Chairman.  
Frank Straver , Axman .  
O. M. Smith , Flagman.

Subscribed and sworn to by the above-named persons before me

this 20th day of May , 1891 .

Frank Nicholson ,  
Notary Public .





FINAL OATH OF U. S. DEPUTY MINERAL SURVEYOR.

I, Frank Nicholson, U. S. Deputy Mineral Surveyor, do solemnly swear that, in pursuance of instructions received from the United States Surveyor General for Arizona, dated April 10th, 18 91, I have, in strict conformity to the laws of the United States, the official regulations and instructions thereunder, and the instructions of said Surveyor General, faithfully and correctly executed the survey of the Mining Claim of The Yuma Copper and Silver Mining Company, known as the "Oneida", situate in Maricopa Mining District, Maricopa County, Arizona, in ~~Section~~ ~~Township No.~~ ~~Range No.~~ and designated as Survey No. 995. Lot No 53, as represented in the foregoing field notes, which accurately show the boundaries of said mining claim as distinctly marked by monuments on the ground, and described in the attached copy of the location certificate, which was received by me from the Surveyor General with said instructions, and that all the corners of said survey have been established and perpetuated in strict accordance with the law, official regulations and instructions thereunder; and I do further solemnly swear that the foregoing are the true and original field notes of said survey and my report therein, and that the labor expended and improvements made upon said mining claim by claimant or its grantors are as therein fully stated, and that the character, extent, location and itemized value thereof are specified therein with particularity and full detail, and that no portion of said labor or improvements so credited to this claim has been included in the estimate of expenditures upon any other claim.

Frank Nicholson,  
U. S. Deputy Mineral Surveyor.

Subscribed and sworn to by the said Frank Nicholson  
U. S. Deputy Mineral Surveyor, before me  
this 20th  
day of May, 1891.

E. J. Bennett  
Notary Public

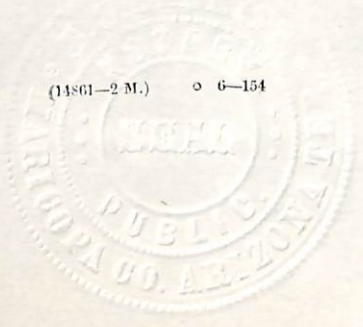

OK

Notice of Location  
of the Oneida Mining Claim  
On the Quartz Ledge Containing  
Copper.

And located as a Copper  
Quartz Mine.

The undersigned, claim for  
Mining purposes, Fifteen  
Hundred (1500) Feet of this  
Quartz Ledge, in length along  
the ledge or vein, and Three  
Hundred (300) Feet on each side  
of the middle of the vein at  
the surface, together with all  
dips, spurs and angles, and  
all valuable mineral deposits  
contained therein, and all  
timber growing within the  
limits of said Claim, and  
all water and water privileges  
thereon or appurtenant thereto,  
under and according to the  
provisions of an Act of Congress  
approved May 10<sup>th</sup> 1842 entitled  
"An Act to Promote the Develop-  
ment of the Mining Resources  
of the United States" and all  
Acts amendatory thereto, and  
the laws of the Territory of Arizona.

This Claim commences at  
this notice, which is posted  
in a Monument of Stone in

a conspicuous place on the ledge  
at the South End Center,

thence running thence Three Hun-  
dred Feet in a Westernly direction to  
to a Monument of Stones;

thence Fifteen Hundred Feet in a  
Northernly direction to a Monument  
of Stones,

Thence Three Hundred Feet in an  
Easternly direction to a Monument  
of Stones, this being the North  
End Center,

Thence Three Hundred Feet  
in an Easternly direction to a  
Monument of Stones, thence Fif-

teen Hundred Feet in a Southernly  
direction to a Monument of Stones,

thence Three Hundred Feet in a  
Westernly direction to place of  
beginning

This Claim is situated in the Nar-  
row Mountains;

1  
2  
3  
4  
5  
6  
7  
8  
9  
10  
11  
12  
13  
14  
15  
16  
17  
18  
19  
20  
21  
22  
23  
24  
25  
26  
27  
28  
29  
30  
31  
32  
33

Yuma Co. Ariz. T. about nine miles  
North of Cullens Wells.

This Claim was formerly known as  
the Ironsides, And shall be known  
as the Onaida,

Dated on the ground, this 22<sup>nd</sup> day  
of Feb. A.D. 1886.

Signed  
George Hamlin

Four Sherman }  
Witnesses }

Territory of Arizona }  
County of Yuma }  
S. P.

I J. L. Redondo County  
Recorder in and for said <sup>County</sup> and Territory  
do hereby Certify that the within is a  
True and Correct Copy of the Onaida  
Mine, as the same appears of Record  
of my office in Book "E" of Mines  
at pages 121 & 122

Witness my hand official  
Seal this 14<sup>th</sup> day of March  
A.D. 1891

J. L. Redondo  
County Recorder

1  
2  
3  
4  
5  
6  
7  
8  
9  
10  
11  
12  
13  
14  
15  
16  
17  
18  
19  
20  
21  
22  
23  
24  
25  
26  
27  
28  
29  
30  
31  
32  
33

# PLAT of the survey of the

## O'NEIDA

### Mining Claim

in the Harcuwar Mining Dis-  
trict, Maricopa County, Ar-  
izona.

Claimed by The Yuma Copper  
and Silver Mining Compa-

ny.

Surveyed by

Frank Nicholson,

U.S. Deputy Mineral Survey-

or, under instructions

from the Surveyor General,  
of date, April 10th, 1891.

Scale 1 in. = 200 ft.

Variation 13° 3' E.

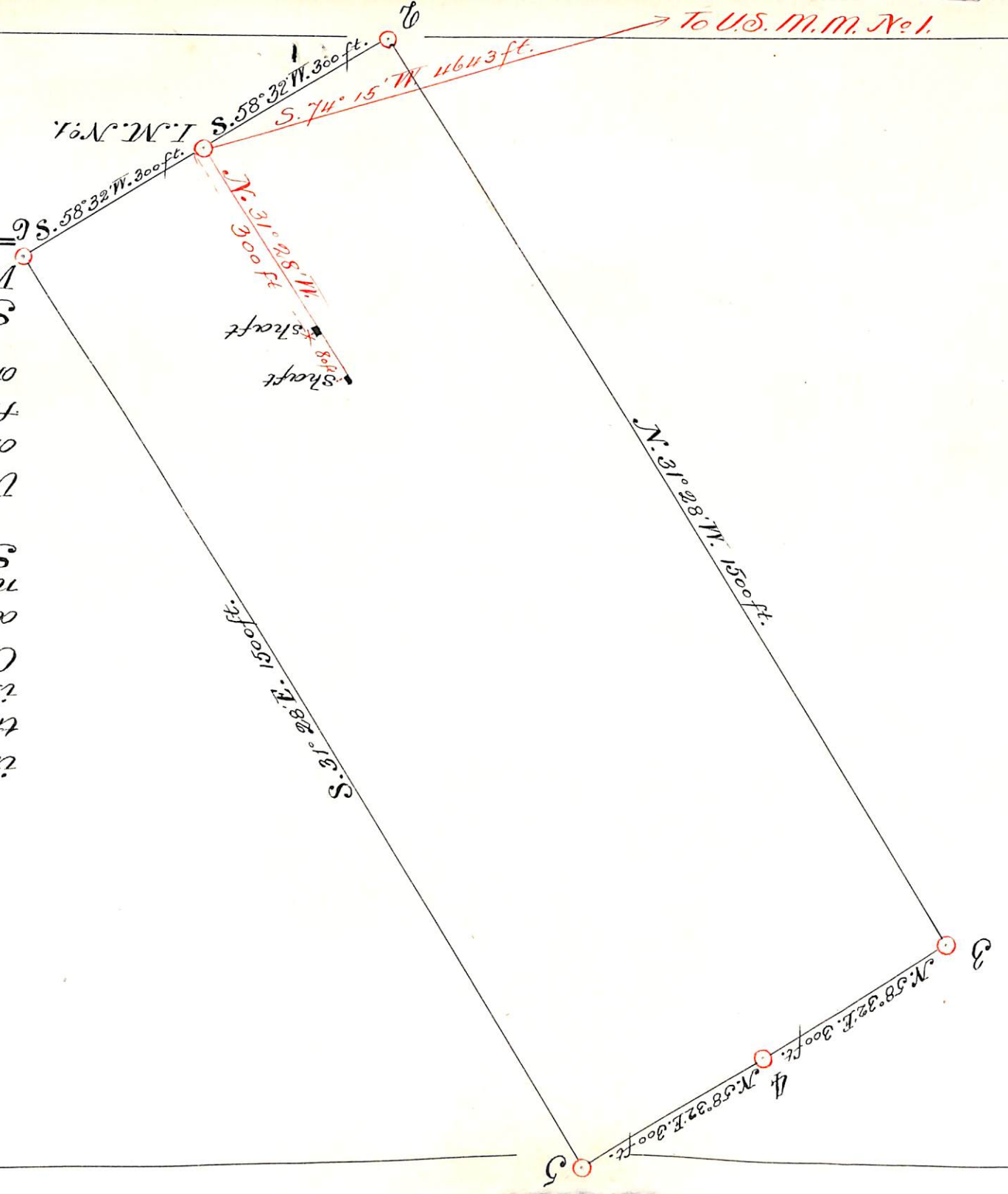

(4-687.)

# Surveyor General's Certificate of Approval of Field Notes and Survey of Mining Claim.

Department of the Interior,

Office of U. S. Surveyor General,

*Tucson, Arizona*

*December 30<sup>th</sup>, 1891*

I, U. S. Surveyor General for

*Arizona Territory,*

do hereby certify that the foregoing and hereto attached Field Notes and Return of the

Survey of the Mining Claim of

*The Yuma Copper and Silver Mining Company*

, known as the

*" Onaida "*

situate in

*Harcuwar*

mining district,

*Maricopa*

County,

*Arizona*

in Section

, Township No.

, Range No.

*and*

designated as Survey No.

*995. Lot No 53.*

executed by

*Frank Nicholson*

, U. S. Deputy Mineral

Surveyor,

*April 27<sup>th</sup> to May 10<sup>th</sup>, 1891,*

under my instructions dated

*April 10<sup>th</sup>, 1891,*

have been critically examined and the

necessary corrections and explanations made, and the said Field Notes and Return, and

the Survey they describe, are hereby approved. A true copy of the copy of the location

certificate filed by the applicant for survey is included in the field notes.

*Russell Johnson*  
U. S. Surveyor General for  *Arizona*

UNITED STATES DEPARTMENT OF THE INTERIOR 9605 (956)  
BUREAU OF LAND MANAGEMENT M.S. 995  
ARIZONA STATE OFFICE

---

NOTICE OF CANCELLATION OF MINERAL SURVEY

The Oneida lode, Mineral Survey No. 995, located in section 11, Township 8 North, Range 10 West, Gila and Salt River Meridian, Arizona, is hereby canceled.

This claim has not been filed with the Arizona State Office, Bureau of Land Management, in accordance with Section 314, 90 STAT. 2769, (43 U.S.C. 1744).

This cancellation was necessitated to clear the record.

The Mineral Survey Plat should be noted as follows:

"Oneida lode, M.S. 995, was canceled April 22, 2002, by memo 9605 (956) M.S. 995, which is now a part of the original field notes."

April 22, 2002  
Date

  
\_\_\_\_\_  
Chief Cadastral Surveyor of Arizona