

MS.

01001

(4-683.)

Mineral Survey No. 1,001.

Lot No. 59.

Prescott Land District.

FIELD NOTES

OF THE SURVEY OF THE MINING CLAIM OF

The Guma Copper & Silver Mining Company.

KNOWN AS THE

"Gwabita"

Harcuvar Mining District,
Maricopa County, Arizona

Section _____, Township 8 N, Range 9 W

Surveyed under instructions dated April 10th, 1891
by Frank Nicholson
U. S. Deputy Mineral Surveyor.

Claim located November 25th, 1886.

Survey commenced April 22nd, 1891.

Survey completed May 4th, 1891.

PRELIMINARY OATHS OF ASSISTANTS IN SURVEY OF MINING CLAIM.

WE, Frank Hermüller and B. Matthews,
do solemnly swear that we will well and faithfully execute the duties of chain carriers;
that we will level the chain upon even and uneven ground and plumb the tally-pins,
either by sticking or dropping the same; that we will report the true distance to all
notable objects, and the true length of all lines that we assist in measuring, to the best
of our skill and ability, and in accordance with instructions given us, in the survey of
the Mining Claim of The Yuma Copper and Silver
Mining Company, known as the
"Eovalina"
situate in Maricopa mining district,
Maricopa County, Arizona,
in Section _____, Township No. _____, Range No. _____

Frank Hermüller, Chainman.
B. Matthews, Chainman.

Subscribed and sworn to by the above-named persons before
me this 22nd day of April, 1891.

Frank Nicholson,
Notary Public.

I, Frank Strauer, do solemnly swear that I will well and
truly perform the duties of axeman, in the establishment of corners and other duties,
according to instructions given me and to the best of my skill and ability, in the survey
of the Mining Claim of The Yuma Copper and Silver
Mining Company
known as the "Eovalina",
more fully described in the preceding affidavit.

Frank Strauer, Axeman.

Subscribed and sworn to by the said Frank
Strauer before me this 22nd day of
April, 1891.

Frank Nicholson,
Notary Public.

I, C.M. Smith, do solemnly swear that I will
well and truly perform the duties of flagman, in the establishment of corners and other
duties, according to instructions given me and to the best of my skill and ability, in the
survey of the Mining Claim of The Yuma Copper and
Silver Mining Company
known as the "Eovalina",
more fully described in the preceding affidavit.

C.M. Smith, Flagman.

Subscribed and sworn to by the said C.M. Smith
before me this 22nd day of
April, 1891.

Frank Nicholson,
Notary Public.

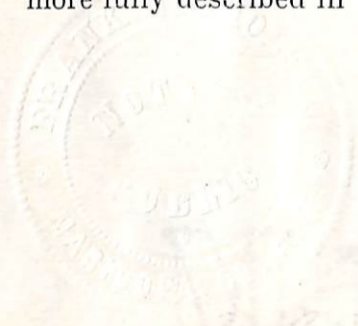

Feet

Field Notes
of the survey of the
Evalina Mining Claim
in the Maricopa Mining District, Maricopa County,
Arizona.

Claimed by The Yuma Copper and Silver
Mining Company.

Surveyed by Frank Nicholson,
U.S. Deputy Mineral Surveyor,
under instructions from the Surveyor
General, of date, April 10, 1891.

Survey Commenced April 22, 1891.

Survey Completed, May 4, 1891.

Description of Survey

Beginning at point mentioned
in loc. notice as the initial mon.
and marking the Easterly Centre
end boundary where I found a
mon. and post marked G. G.
No. 4, being the Westerly end
centre of the General Grant claim,
which post I marked E. D. M.
No. 1.

Thence S. $16^{\circ} 58'$ E.

Var. $13^{\circ} 3'$ E.

300

To mon. and post marked
on one side G. G. No. 3, and on
the other L. No. 5, which post
I marked E. No. 2.

U.S. Min. Mon. No. 1. Crs. N. $35^{\circ} 57'$ E. 9316 ft.

Thence S. $73^{\circ} 2'$ W.

Var. $13^{\circ} 3'$ E.

1500

To loc. mon. where I set
a post four ft. long and 4 ins. x
4 ins. in section, $1\frac{1}{2}$ ft. in ground
and surrounded same with a mound
of stones. Post marked E. No. 3.

Thence N. $16^{\circ} 58'$ W.

Var. $13^{\circ} 3'$ E.

300

To loc. mon. for Westerly end
centre of claim where I set
a post 4 ft. long and 4 ins. x

Feet

4 ins. in section, 1 1/2 ft. in ground and surrounded same with a mound of stones. Post marked E. No. 4.

Thence N. 16° 58' W. (Same Course).

Var. 13° 3' E.

300

In loc. mon. where I set a post 4 ft. long and 4 ins. x 4 ins. in section, 1 1/2 ft. in ground and surrounded same with a mound of stones. Post marked E. No. 5.

Thence N. 73° 2' E.

Var. 13° 3' E.

1500

In mon. and post marked G. G. No. 5, which post I marked E. No. 6.

Thence S. 16° 58' E.

Var. 13° 3' E.

300

In mon. and post marked E. J. M. No. 1, place of beginning.

The Wallace claim and the Genl Grant claim have an end line in common.

Area.

Total area of claim 20.66 acres.

No conflicts

Nett area claimed 20.66 "

Location

This claim is located on unsurveyed land on the S. E. slope of the Harcuwar mountains 38 miles W. of Vulture, 8 1/2 miles N. of Cullen's Wells and 1 1/2 miles W. of Black Hawk mountains.

Improvements

Made upon this claim by claimant consists of discovery shaft 5 ft. x 8 ft. and 9 ft. deep, N. 73° 2' E. 60 ft. from Post E. No. 4.

The claimant has made application for survey prior to making application for patent for 33 claims upon which claimant, for their general development,

has erected a 50-ton copper smelting plant with office, boarding house and engineer's cottage at an aggregate cost of \$25,000.00 and has constructed a 3-inch standard wrought iron pipe line, 7 1/2 miles long, to convey water from the Haicuwai Mountains to said smelting works at a cost of \$32,000.00.

These smelting works were built for the purpose of treating the ore from this and 32 other claims belonging to claimant.

And I hereby certify that the value of improvements on this claim exceeds the sum of five hundred dollars.

No improvements have been made by other parties on this claim.

Instruments used, an improved Blunn and Adam mountain transit and metallic tape.

Var. found by observation of the polar star when on meridian; also by the azimuth of the North star.

Frank Nicholson,
U.S. Deputy Mineral Surveyor.

Haicuwai, Ariz.,
May 17th, 1891.

Affidavit of Five Hundred Dollars Improvements.

We, Jos. L. Obermuller and John Harvey
of lawful age, being first duly sworn according to law, depose and say: that we are acquainted with the
"Eralina" mining claim, situated in
Narcewan Mining District, Maricopa County,
Arizona Territory, for which Thompson Copper and Silver
Mining Company
has made application for survey prior to application for patent under the provisions of the Act of
Congress, approved May 10, 1872; and that the labor done and improvements made thereon by the
applicant and its grantor exceed Five Hundred Dollars in value, and further that we are not
personally interested in said mine.

Jos. L. Obermuller
John Harvey

TERRITORY OF ARIZONA,
County of Maricopa } ss.

SWORN to and subscribed before me, this 15th day
of May 1891.

Frank Nicholson
Notary Public.



FINAL OATHS FOR SURVEYS.

LIST OF NAMES.

A list of the names of the individuals employed by Frank Nicholson
 United States Deputy Mineral Surveyor, to assist in running, measuring, and marking the lines
 corners and boundaries described in the foregoing field notes of the survey of the mining claim
 of The Yuma Copper and Silver Mining Company
 known as the "Eralina"
 and showing the respective capacities in which they acted.

- Frank Obermüller , Chairman.
- B. Matthews , Chairman.
- Frank Strauer , Axman.
- O. M. Smith , Flagman.

FINAL OATHS OF ASSISTANTS.

We, Frank Obermüller, B. Matthews, Frank Strauer
 and O. M. Smith , do solemnly swear that we assisted Frank
Nicholson , United States Deputy Mineral Surveyor, in marking the corners and
 surveying the boundaries of the mining claim of The Yuma Copper and
Silver Mining Company
 , known as the "Eralina"

....., represented
 in the foregoing field notes as having been surveyed by said deputy mineral surveyor and under
 his direction; and that said survey has been in all respects, to the best of our knowledge and
 belief, faithfully and correctly executed, and the corner and boundary monuments established
 according to law and the instructions furnished by the United States Surveyor-General for
Arizona.....

- Frank Obermüller ; Chairman.
- B. Matthews , Chairman.
- Frank Strauer , Axman .
- O. M. Smith , Flagman.

Subscribed and sworn to by the above-named persons before me
 this 29th day of April , 1891 .

Frank Nicholson
 Notary Public.....



(4-686.)

FINAL OATH OF U. S. DEPUTY MINERAL SURVEYOR.

I, Frank Nicholson, U. S. Deputy Mineral Surveyor, do solemnly swear that, in pursuance of instructions received from the United States Surveyor General for Arizona, dated April 10, 1891, I have, in strict conformity to the laws of the United States, the official regulations and instructions thereunder, and the instructions of said Surveyor General, faithfully and correctly executed the survey of the Mining Claim of The Yuma Copper and Silver Mining Company, known as the "Esalvia", situate in Maricopa Mining District, Maricopa County, Arizona, in Section ~~_____~~, Township No. ~~_____~~, Range No. ~~_____~~, and designated as Survey No. 1001. Lot No 59, as represented in the foregoing field notes, which accurately show the boundaries of said mining claim as distinctly marked by monuments on the ground, and described in the attached copy of the location certificate, which was received by me from the Surveyor General with said instructions, and that all the corners of said survey have been established and perpetuated in strict accordance with the law, official regulations and instructions thereunder; and I do further solemnly swear that the foregoing are the true and original field notes of said survey and my report therein, and that the labor expended and improvements made upon said mining claim by claimant or its grantors are as therein fully stated, and that the character, extent, location and itemized value thereof are specified therein with particularity and full detail, and that no portion of said labor or improvements so credited to this claim has been included in the estimate of expenditures upon any other claim.

Frank Nicholson,
U. S. Deputy Mineral Surveyor.

Subscribed and sworn to by the said Frank Nicholson,
U. S. Deputy Mineral Surveyor, before me E. J. Bennett
Notary Public this 15th
day of May, 1891.

E. J. Bennett
Notary Public

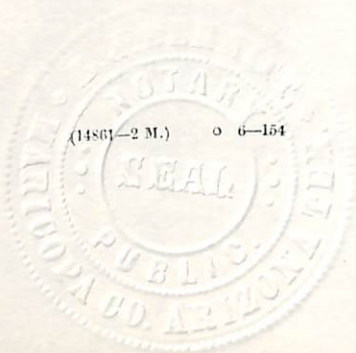

21
JK

Notice of Location
of the Evalina Mine Mining
Claim.

On the Copper Quartz Ledge
Containing Copper and Silver
And located as a Copper and
Silver Quartz Mine.

The undersigned, claim
for Mining purposes, Fifteen
Hundred (1500) Feet of this Quartz
Ledge, in length along the ledge
or vein, and Three Hundred
(300) Feet on each side of the
middle of the vein at the
surface, together with all dips,
and spurs and angles, and all
valuable mineral deposits
contained therein, and all
timber growing within the
limits of said Claim, and
all water and water privi-
leges thereon or appurtenant
thereto, under and according
to the provisions of An Act of
Congress, approved May 10th 1872,
entitled "An Act to Promote
the Development of the Mining
Resources of the United States",
and all Acts amendatory thereto,
and the laws of the Territory of Arizona.
This Claim commences at this

1
 2 notice which is posted in a
 3 Monument of Stone in a con-
 4 spicuous place on the ledge at
 5 the Southern End boundary of
 6 the Claim, and running thence
 7 Three Hundred (300) Feet in a
 8 Westernly direction to a Monu-
 9 ment of Stone and a Stake
 10 marked North West corner; thence
 11 Fifteen Hundred (1500) Feet in
 12 a Southernly direction to a
 13 Monument of Stone and a Stake
 14 marked North East corner; thence
 15 ~~Three Hundred (300) Feet~~ ^{to the boundary} in an
 16 Easternly direction to a Monu-
 17 ment of Stone and a Stake
 18 marked East Center Monument
 19 Boundary; thence ~~Three Hundred~~
 20 (300) Feet in an Easternly
 21 direction to a Monument of
 22 Stone and a Stake marked
 23 South East corner; thence
 24 Fifteen Hundred (1500) Feet
 25 in a Southernly direction
 26 to a Monument of Stone and
 27 a Stake marked South West
 28 corner; thence Three Hundred
 29 (300) Feet a Westernly direction
 30 to the place of beginning.

31 This Claim may be more
 32 generally described as situated

in the Harovar Mountains Yuma County Arizona
 Territory, about 12 miles North of Cullens
 Wells, 10 miles West of the Black Tanks Moun-
 tains and 12 miles South of Water Creek.
 This claim shall be known as the Evalua Mine
 Dated on the ground this 25th day of November
 A.D. 1886

Signed

W. L. Carl

Carroll A. Davenport

Recorded at the request of John Gansolf January
 27th 1887 at 11 A.M.

John J. Stein
 Co Recorder

By R. G. Burr.

Deputy

Territory of Arizona 7

County of Yuma 3

J. L. Redmond County

Recorder in and for the County of Yuma said
 Territory do hereby certify that the within is a
 true and correct copy of the Evalua Mine as
 the same appears of record in the records
 of my office in Book "E" of Mines at
 pages 252 and 253

Witness my hand and official seal
 this 14th day of March A.D. 1891

J. L. Redmond
 County Recorder

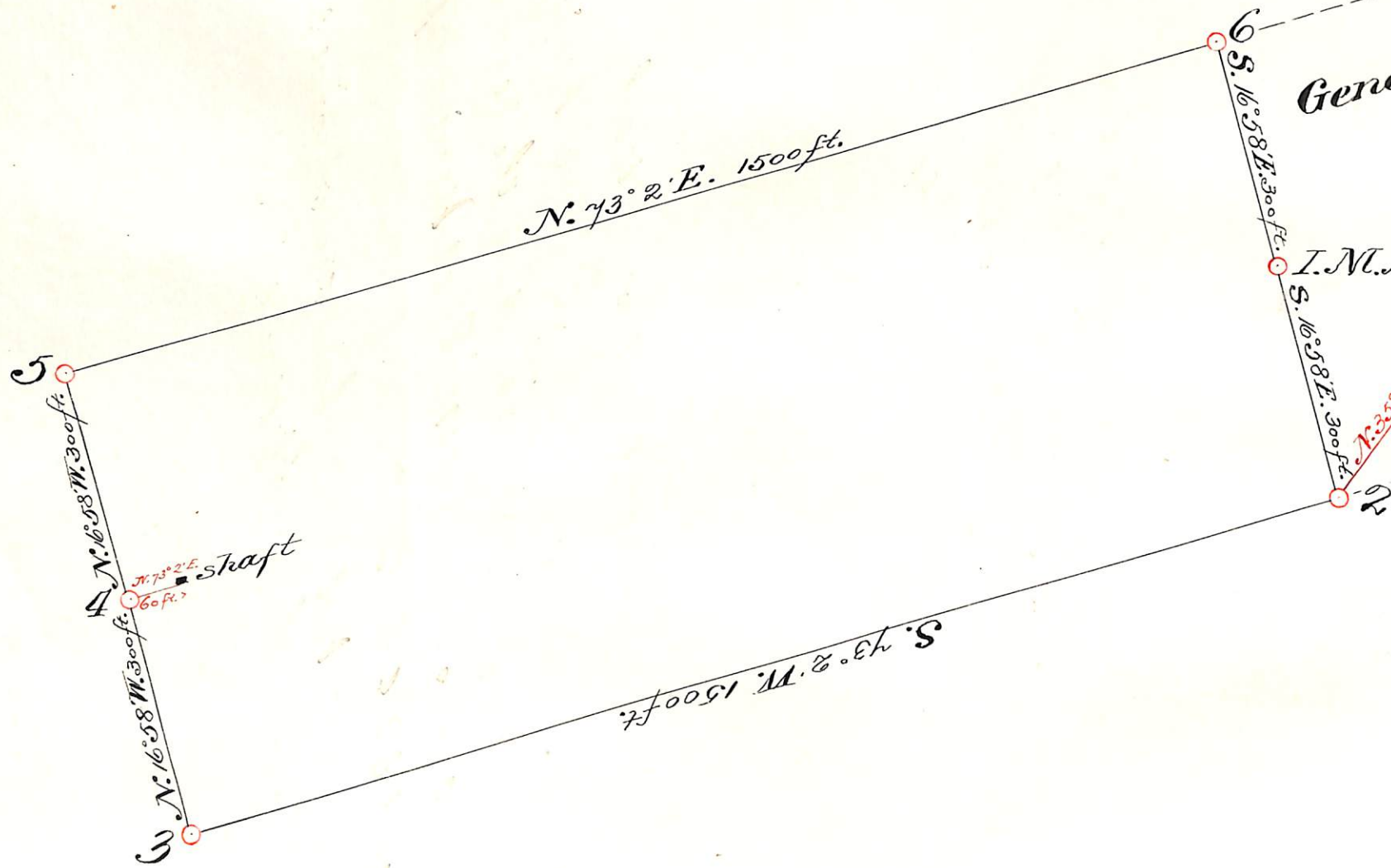

General Grant Claim.

PLAT
of the survey of the

EVALLINA

Mining Claim

in the Harcuwar Mining District, Maricopa County, Arizona.

Claimed by The Juma
Copper and Silver Mining
Company.

Surveyed by
Frank Nicholson,
U.S. Deputy Mineral Surveyor,
under instructions from
the Surveyor General, of date,
April 10th., 1891.

Scale 1 in. = 200 ft.
Variation 13° 3' E.

To U.S. M.M. No. 1.

I.M. No. 1.

2

5

4

3

6

(4-687.)

Surveyor General's Certificate of Approval of Field Notes and Survey of Mining Claim.

Department of the Interior,

Office of U. S. Surveyor General,

Tucson, Arizona
December 30th, 1891

I, U. S. Surveyor General for Arizona Territory,
do hereby certify that the foregoing and hereto attached Field Notes and Return of the
Survey of the Mining Claim of The Yuma Copper
and Silver Mining Company
" Evantina ", known as the
situate in Maricopa mining district,
Maricopa County, Arizona
in Section _____, Township No. _____, Range No. _____
and _____, designated as Survey No. 1,001. Lot No 59.
executed by Frank Nicholson, U. S. Deputy Mineral
Surveyor, April 22nd to May 4th, 1891, under my instructions dated
April 10th, 1891, have been critically examined and the
necessary corrections and explanations made, and the said Field Notes and Return, and
the Survey they describe, are hereby approved. A true copy of the copy of the location
certificate filed by the applicant for survey is included in the field notes. _____

U. S. Surveyor General for

Raphael Johnson
Arizona

o 6-1c2

UNITED STATES DEPARTMENT OF THE INTERIOR 9605 (956)
BUREAU OF LAND MANAGEMENT M.S. 1001
ARIZONA STATE OFFICE

NOTICE OF CANCELLATION OF MINERAL SURVEY

The Evalina lode, Mineral Survey No. 1001, located in section 21, Township 8 North, Range 10 West, Gila and Salt River Meridian, Arizona, is hereby canceled.

This claim has not been filed with the Arizona State Office, Bureau of Land Management, in accordance with Section 314, 90 STAT. 2769, (43 U.S.C. 1744).

This cancellation was necessitated to clear the record.

The Mineral Survey Plat should be noted as follows:

"Evalina lode, M.S. 1001, was canceled April 22, 2002, by memo 9605 (956) M.S. 1001, which is now a part of the original field notes."

April 22, 2002
Date

Chief Cadastral Surveyor of Arizona